

RESPECTFULLY DEDICATED TO

Mr. & Mrs. T. H. Rollinson.

LITTLE GOLDEN SUNBEAM.

SONG and CHORUS.

BY

J. S. COX.

*Song and Chorus, 25c
Orchestra Part for 9 Men, including a Solo Cornet part, 50c*

**PUBLISHED BY J. W. PEPPER, PHILADELPHIA, PA.
S. E. Cor. Ninth and Filbert Sts.,
BAND AND ORCHESTRA MUSIC DEPOT.**

Copyright 1880 by J. W. Pepper

Send Stamp for Complete Catalogue and Specimen Copy of the "BAND JOURNAL" a Large Eight Page Monthly Paper for Bands and Orchestras. Price \$1.00 per year, with Premium of \$1.00 worth of Music given free to each Subscriber.

LITTLE GOLDEN SUNBEAM

Words by S. Callan.

Composed by J. S. Cox.

Moderato.

Introduction.

Vocal melody and piano accompaniment. The vocal line is on a treble clef staff, and the piano accompaniment is on a grand staff (treble and bass clefs). The lyrics are written below the vocal staff.

p

Lit - tle gol - den sunbeam, Beam - ing now a - bove,
 Lit - tle gol - den sun - beam, From the shining shore,
 Lit - tle gol - den sun - beam Shin - ing now a - bove

p

Once our joy and sunshine, Of our hearts the love.
 Of our home the darling, Will you Come no more.
 Beaming in the glo-ry, Of the land of love.

pp *eres - een - do.* *f col voce.*
p

Lips so like a Cherry, Pret-ty eyes of blue.
 How we miss your footstep, Mu-sic to us all.
 Pret-ty lit - tle fai-ry With the sun - ny hair

Voice so sweet and merry, Smile so sunny too.
 Shall we ner - er hear it Ringing thro'the hall.
 Checks so red and mer-ry, Face so bright and fair.

mf *rit. pp*

*Chorus.
a tempo.*

You will nev - er meet us, Smil - ing at the door

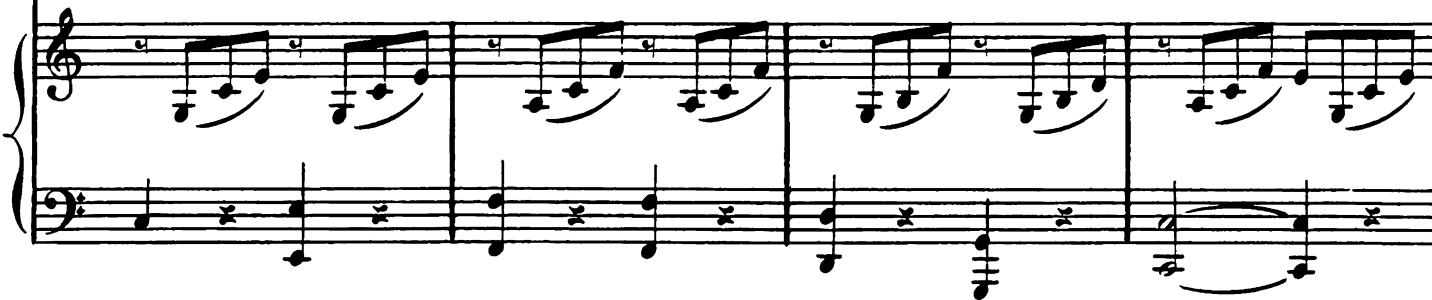

Will you come to greet us, On the gol - den shore.

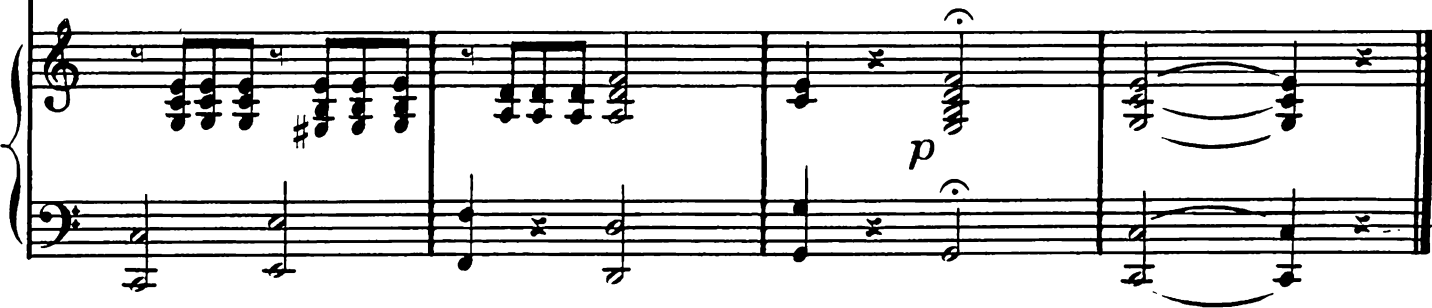

Symphony.

