J. W. PEPPER'S

CLASSIC CORNET SOLOS

WITH

Piano Accompaniment.

FANTASIAS.

Robin Adair,.....By J. S. Cox
Irish Airs,..... "
Auld Lang Syne,..... "
I Cannot Sing the Old Songs,..... "
Brilliant,..... Arban
Nearer My God to Thee,..... J. S. Cox
Shells of Ocean,..... "
Bohemian Girl,..... "
Coming Thro' the Rye,..... "
Religious Fantasia,..... T. H. Rollinson
Original,..... C. Riggs
Jesus, Lover of my Soul,..... J. S. Cox
A Violet from Mother's Grave, "
Old Black Joe,..... "
Battle Cry of Freedom,..... A. Liberati
Old Folks at Home,..... J. S. Cox
Sweet Spirit Hear my Prayer,..... "
Sweet By-and-Bye,..... "
Killarney,..... "
Come Back to Erin,..... "
Flee as a Bird,..... "
Safe in the Arms of Jesus,..... "

WALTZES.

Toujours on Jamais, (Ever or Never,) By Emil Waldteufel
Tres Jolie, (Charming)..... "
La Plus Belle Waltzes,..... "
The Sweet Flower, (Concert),..... J. S. Cox
The Approach of Spring,..... Zikoff
Fantastic,..... "
Sounds from the North,..... "
Remembrance of Venice, (Concert),..... J. S. Cox
To Thee—"A Toi,"..... Emil Waldteufel
Weber's Last,..... "
Blue Alsatian Mountains,..... Lamotte
Pirates of Penzance,..... A. Sullivan
Marabella,..... F. J. Keller
Les Sirenes,..... E. Waldteufel
Tout A Vous,—"Thee Alone,"..... "
Highland Echoes, (Concert),..... C. Damarre
La Plus Belle.....Emil Waldteufel
My Dream..... "
My Charmer..... "
Shower of Gold..... "

MARCHES.

Wedding March,.....By Mendelssohn
Traumerei, (Romanza), by R. Shuman and
Chopin's Funeral March,..... E. Chopin

GRAND SELECTIONS.

La Perichole,..... By J. S. Cox
H. M. S. Pinafore,..... Sullivan
Olivette,..... Audran
Bohemian Girl,..... Balfe
Billee Taylor,..... Solomon
Suppe's Boccaccio, (From) .....Arr. by E. C. Walston
Princess Toto, (From).....Clay, Arr. by J. S Cox
Pirates of Penzance, (From).....Arr. by Stobbe
Splinters, (Grand Musical Smash-Up ... T. H. Rollinson
The Mascotte,..... Audran
The Winds that Waft my Sighs to Thee,
As played by J. Levy..... W. V. Wallace
The Mascotte..... Audran
Martha..... Flotow
Patience.....Bowman

OVERTURES.

Elks Reception,.....By J. S. Cox
Chimes of Normandy,..... "
Fatinitza,..... "
Hippodrome,..... T. B. Boyer
Le Diadem,..... Hermann
Lustspeil,..... Kela Bela
Chevalier Breton,..... A. Hermann
Poet and Peasant,..... F. V. Suppe
Crown of Gold,..... Hermann
Babes in the Wood, (Medley),..... Zimmerman
Nauvete, (Medley)..... Walston
National Airs, (Medley),..... "
Irish,..... F. R. Williams
Don Quixotte,..... J. Hermann
Jolly Robbers,..... Franz Von Suppe
Enchantment,..... J. Hermann
A Day at Coney Island, (Medley),..... Liberati
Scotch Airs.....J. S. Cox
Golden Harp.....Frank Schaefer

CAPRICES.

Canzona Italiana..... By A. Liberati
Mazurka Caprice..... Hartman
Solitude,—An Original Caprice,..... Mercadante
Caprice and Variations..... J. Arban
Raphaela,—Tereschek,..... J. S. Cox
Souvenir de Valance,..... Bleger
Cornet Triumphant,..... Chappelle
My Heart and Lute,..... Woodman
Remembrance,..... Lagny
Morceau De Concert,..... Woodman
Le Reve d'Amour, (Dream of Love),..... H. Millars
Cazona Napolitana,..... A. Liberati
Andante—Etude de Concert,..... J. S. Cox
Serenade. J. A. Owen..... Prendiville
The Wind that Waft my Sighs to Thee, H. Prendiville

POLKAS.

Lucky Hit,.....By J. S. Cox
Minerva,..... Hermann
Autograph,..... Meyer
Washington Guard,..... H. Miller
Josephine,..... J. S. Cox
Le Trompette Des Cent Gardes,..... Bosquet
La Parisienne,..... Ligner
La Perle du Mere,..... G. M. Spencer
La Vallience, Ascher,..... Arr. by Willis
Perronnelle,..... E. Marie
Cleopatra,..... R. Hungerford
Anna,..... Legender
Promenade,..... Levy
Skirmish,..... J. Hartmann
The Globe,..... Godfrey
Alexandria,..... J. M. Steeneberger
The Favorite,..... C. Riggs
Artic,..... J. S. Cox
Roselle,..... "
Gorrillacum,..... Bosquet
Lydia,..... Herve
The Spring,..... Fartman
Agamemnon,..... F. Koenig
Brilliant Stars,..... E. S. Thomas
Xenophen,..... J. Hermann
Atlantic Garden..... A. Liberati
Des Guides,..... J. Arban
The Ideal Polka,..... J. S. Cox
La Bella Romana,..... Sig. A. Liberati
Il Caporale Di Settimana,..... "
La Bella Frascatana,..... "
Ideal..... J. S. Cox

AIRS WITH VARIATIONS.

Thomas' 1st Air and Variation,..... By E. S. Thomas
Tyrolliene Air Varied,..... Arban
Annie Laurie, Scotch Air with Variations, Arr. by C. Riggs
Chant d'Amour, Air and Variations,..... J. Forestier
Facilita, Air and Variations,..... J. Hartman
Alexis, Air and Variations,..... Hartman
De Beriot's 7th Air with Variations,..... Hartman
Home, Sweet Home,..... T. H. Rollinson
Carnival De Venice,..... J. Dodsworth
Blue Bells of Scotland,..... "
Last Rose of Summer,..... R. Smith
America and Variations, in Four Octaves, W. Northcott
De Beriot's 6th Air, with Variation's, ...Hartman
Thomas' 2d Air with Variations.....E. S. Thomas
The Favorite.....J. Hartman

NET PRICE, 50c. EACH. ANY 5 FOR $2.00 NET.

Published by J. W. PEPPER, Philadelphia, Pa.,

S. W. Cor. Eighth and Locust Sts.

Band, Orchestra and Sheet Music Depot.

THE MOCKING BIRD

GRAND FANTASIA FOR CORNET.

By J. S. COX.

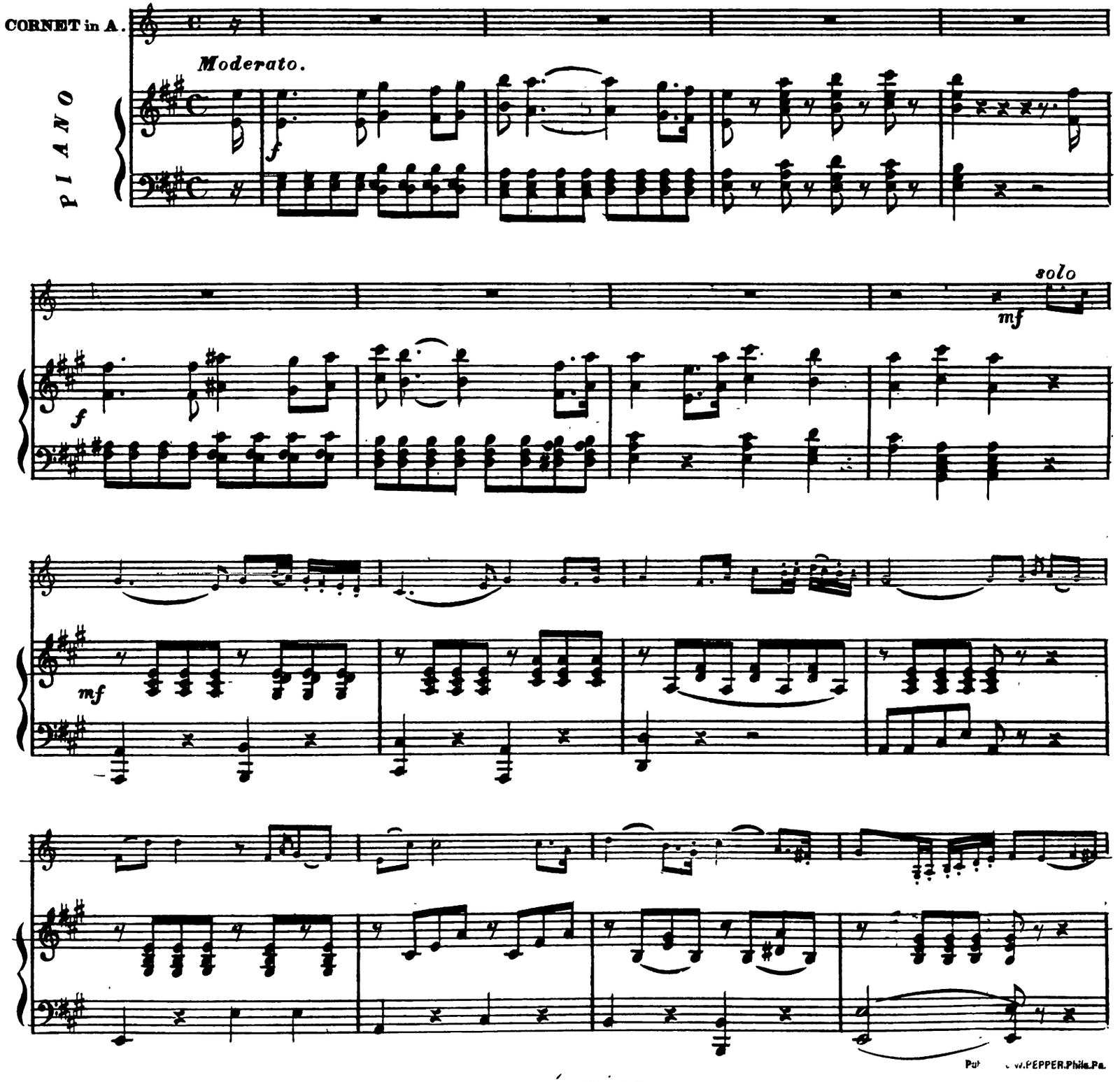

Copyright 1882 by J. W. Pepper.

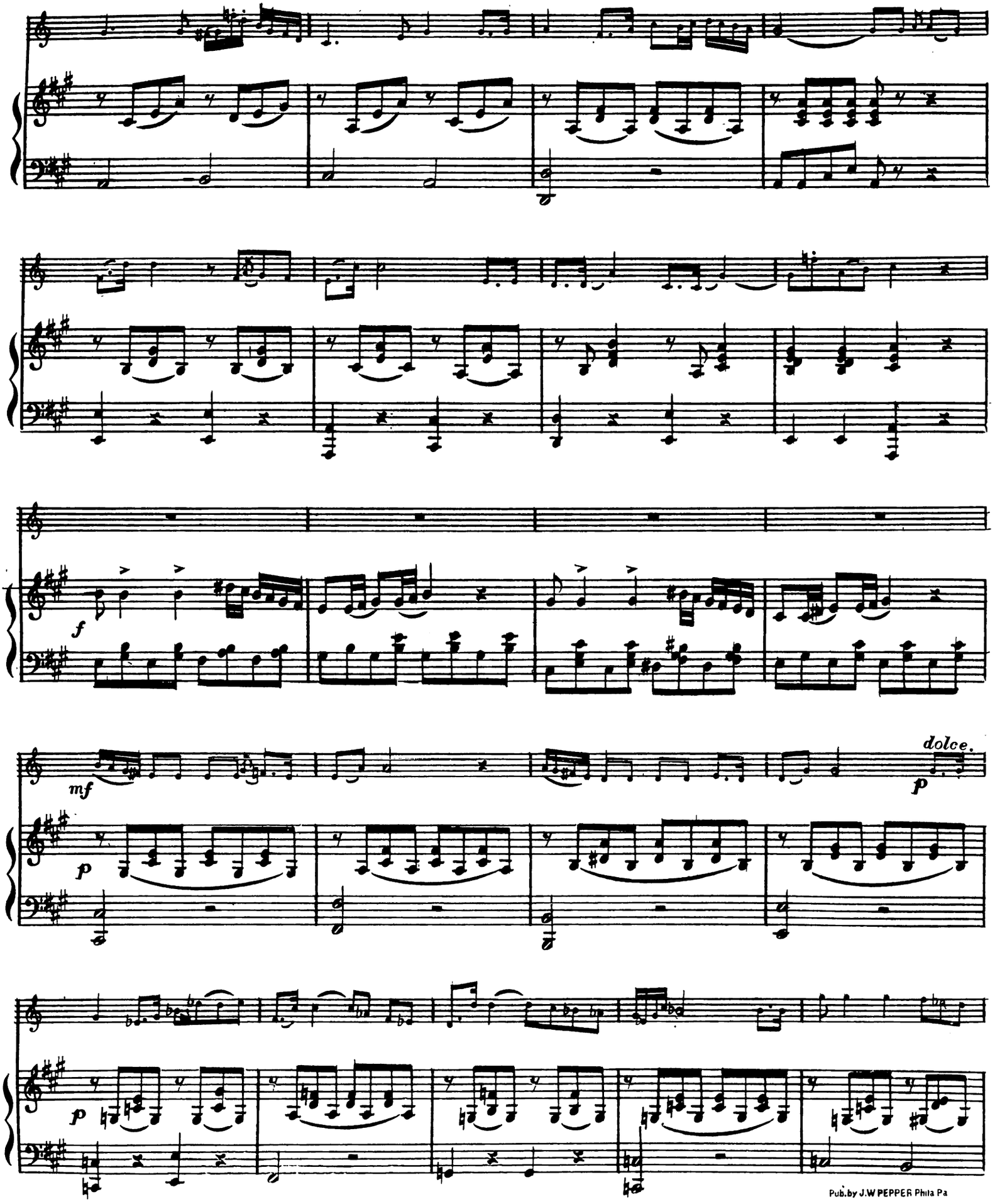

Pub.by J.W PEPPER Phila Pa

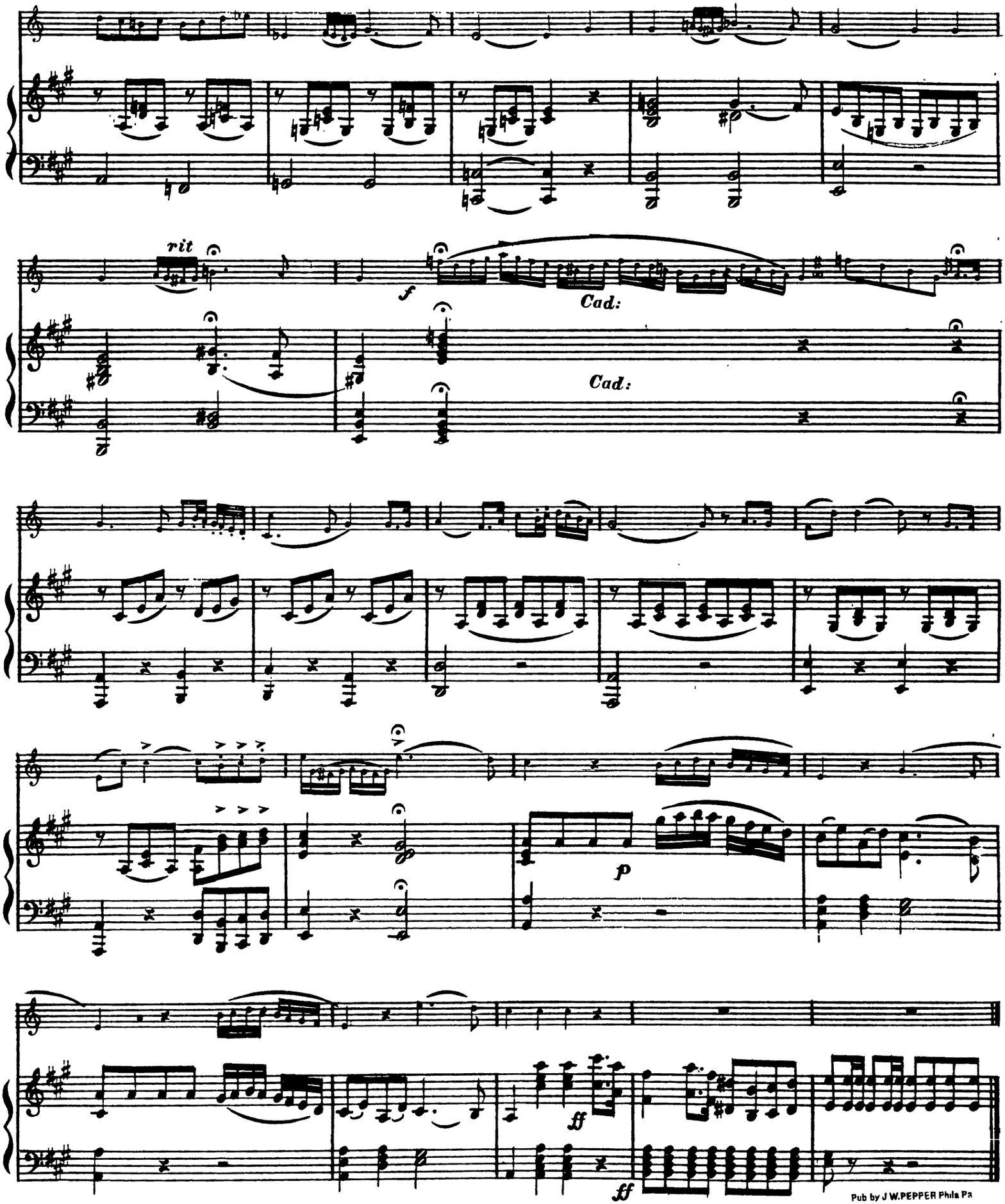
rit
f
Cad:
Cad:
p
ff
ff
Pub by J W.PEPPER Phila Pa

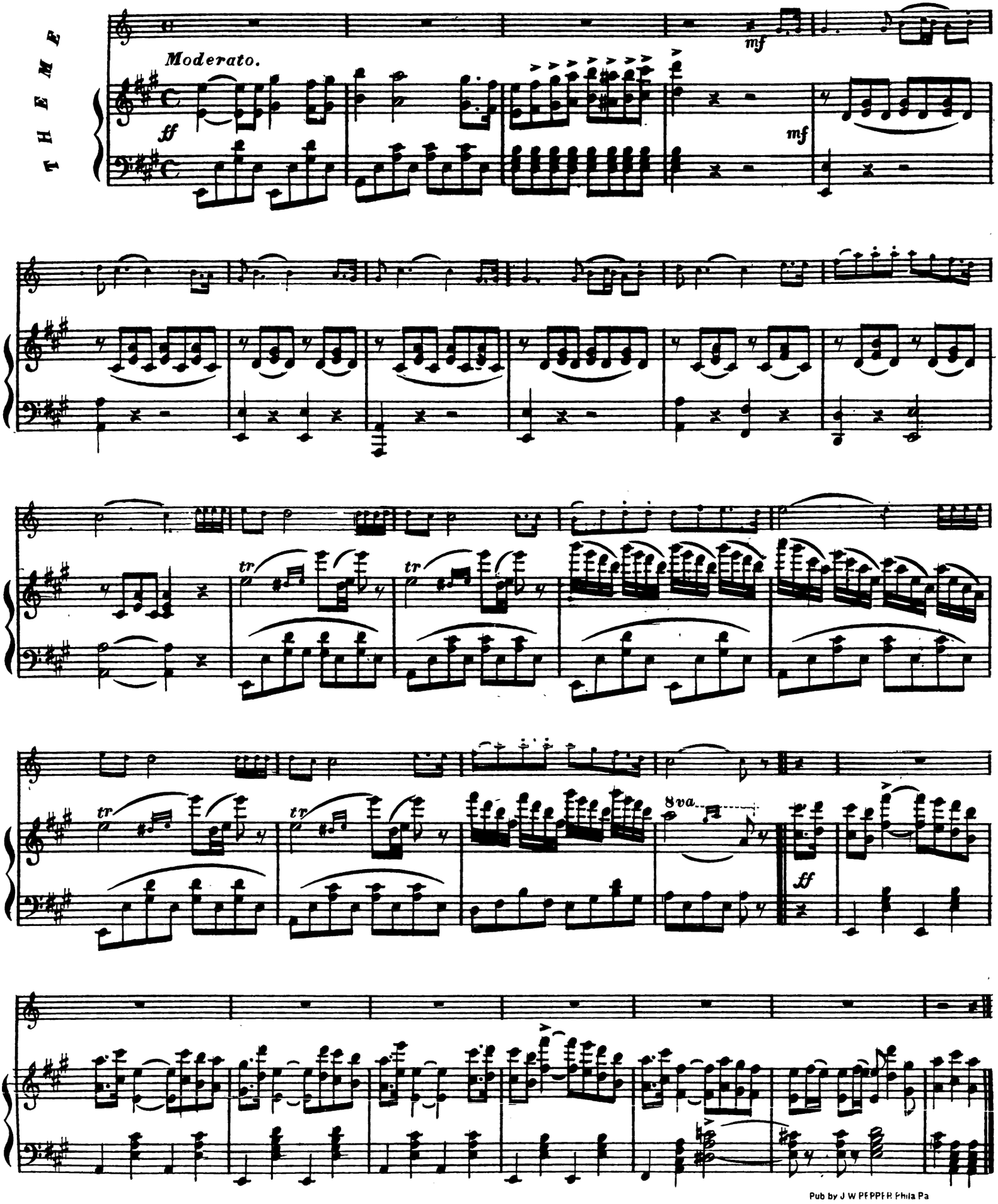

Pub by J W PEPPER Phila Pa

VARIATION I.

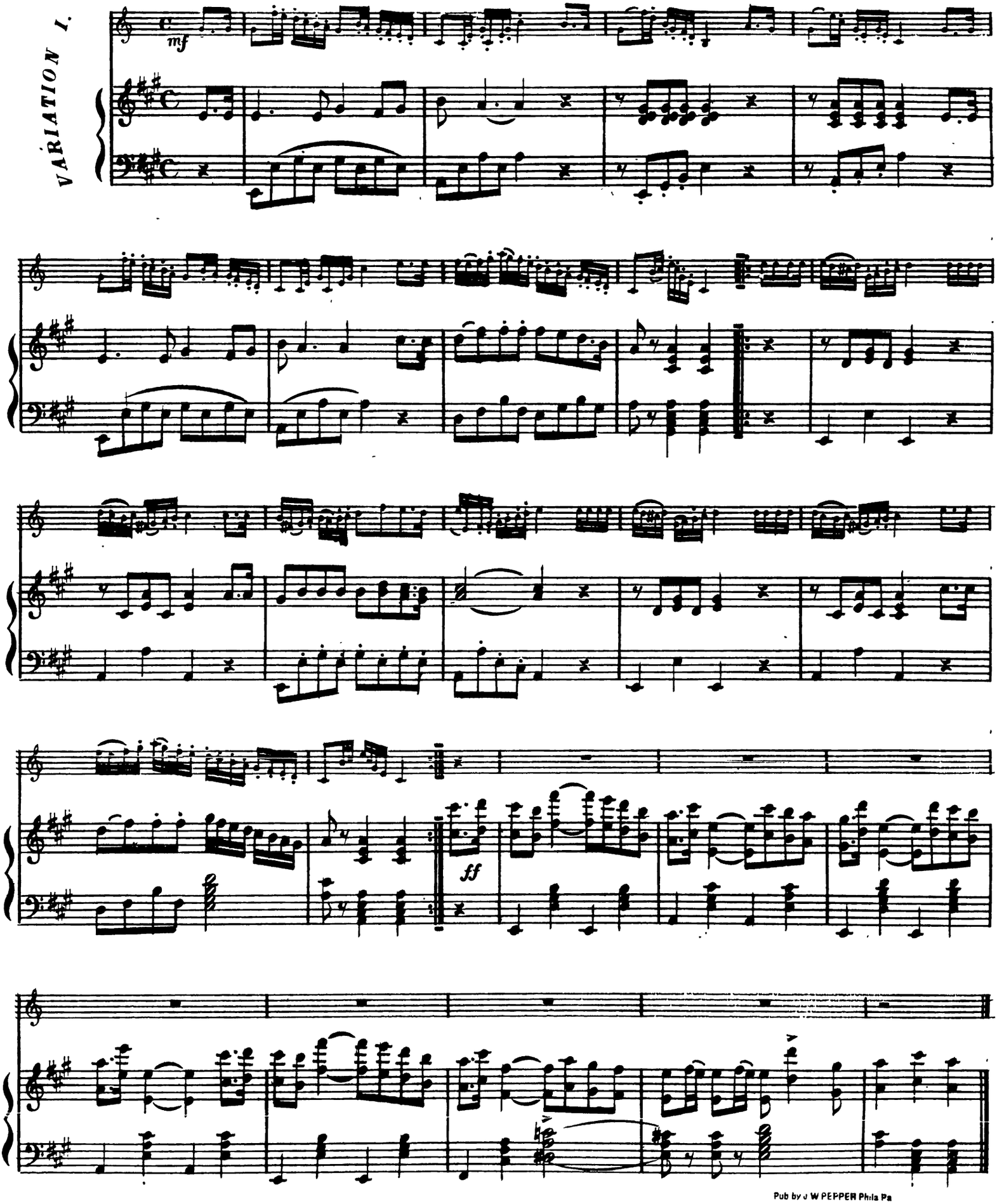

Pub by J W PEPPER Phila Pa

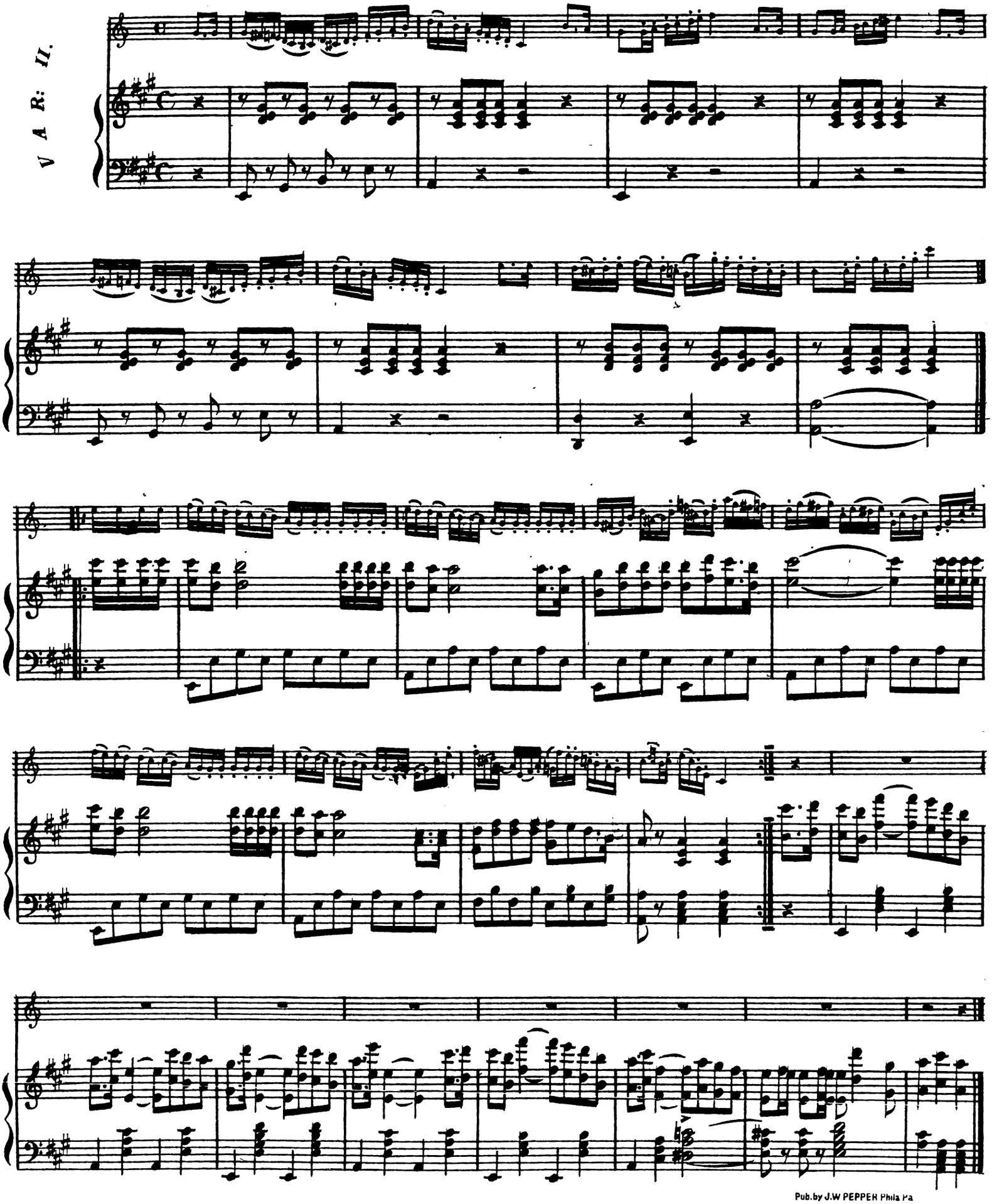

Pub. by J.W PEPPER Phila Pa

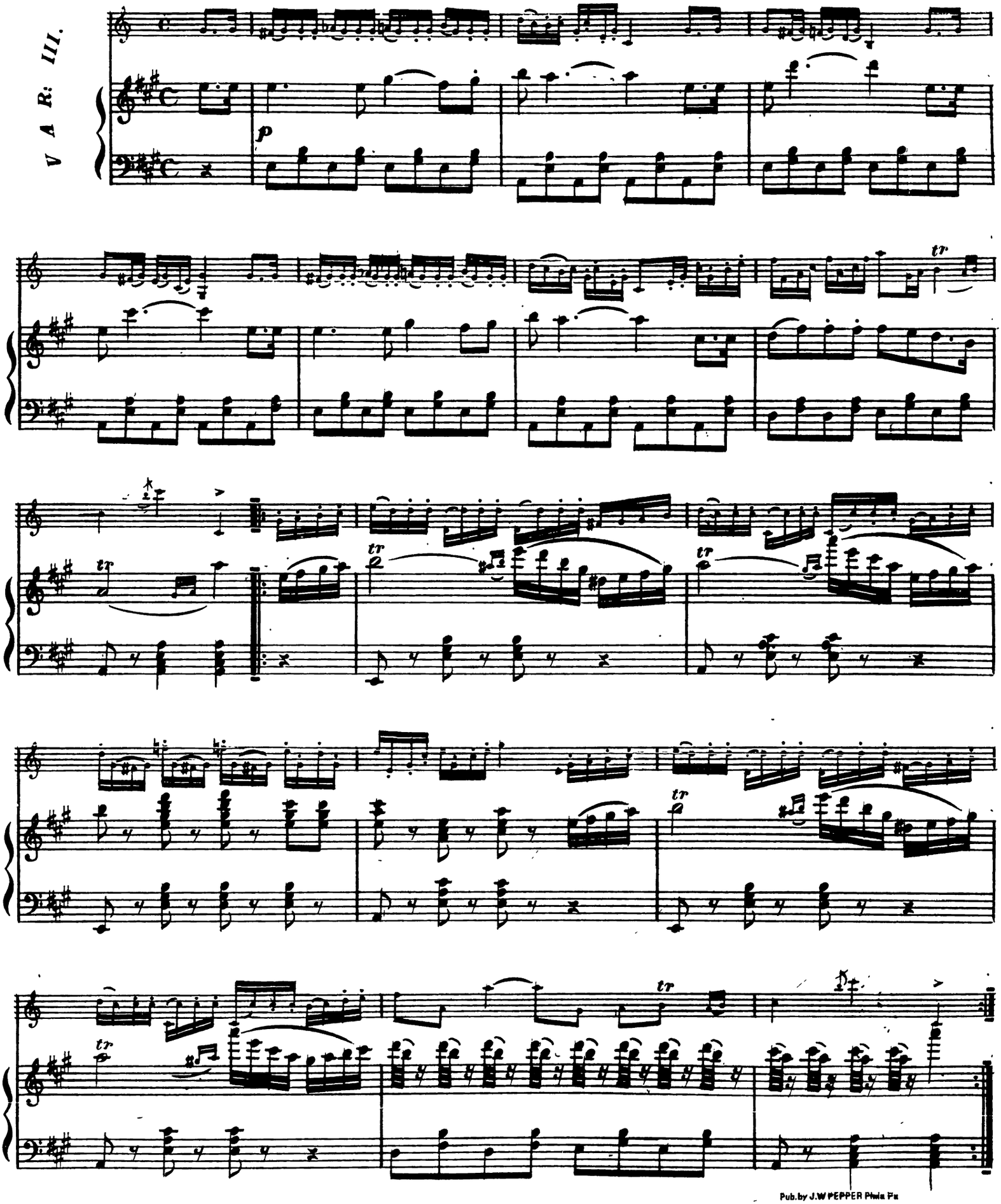

Pub.by J.W PEPPER Phila Pa

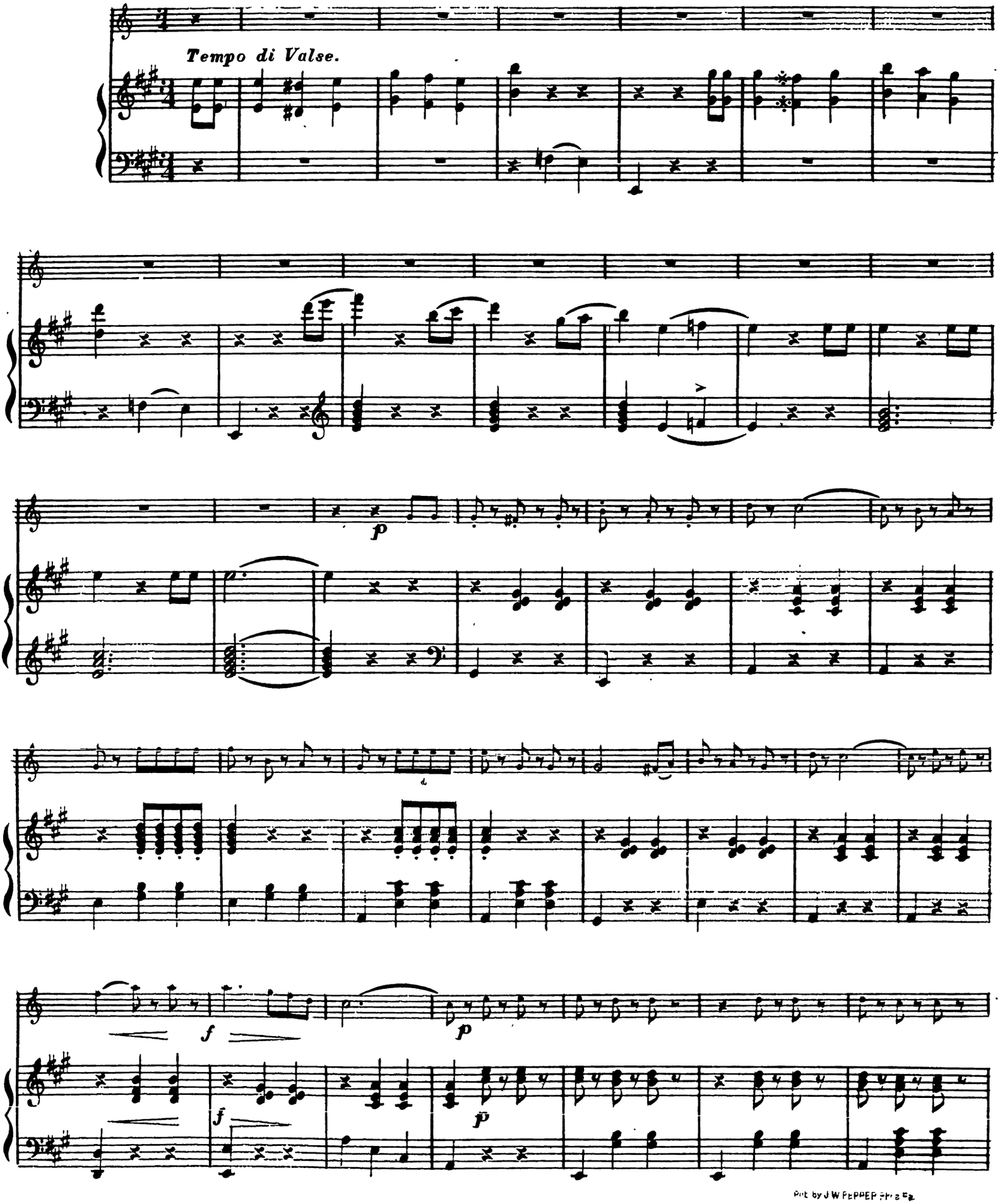

Pub. by J. W. PEPPER Phila Pa.

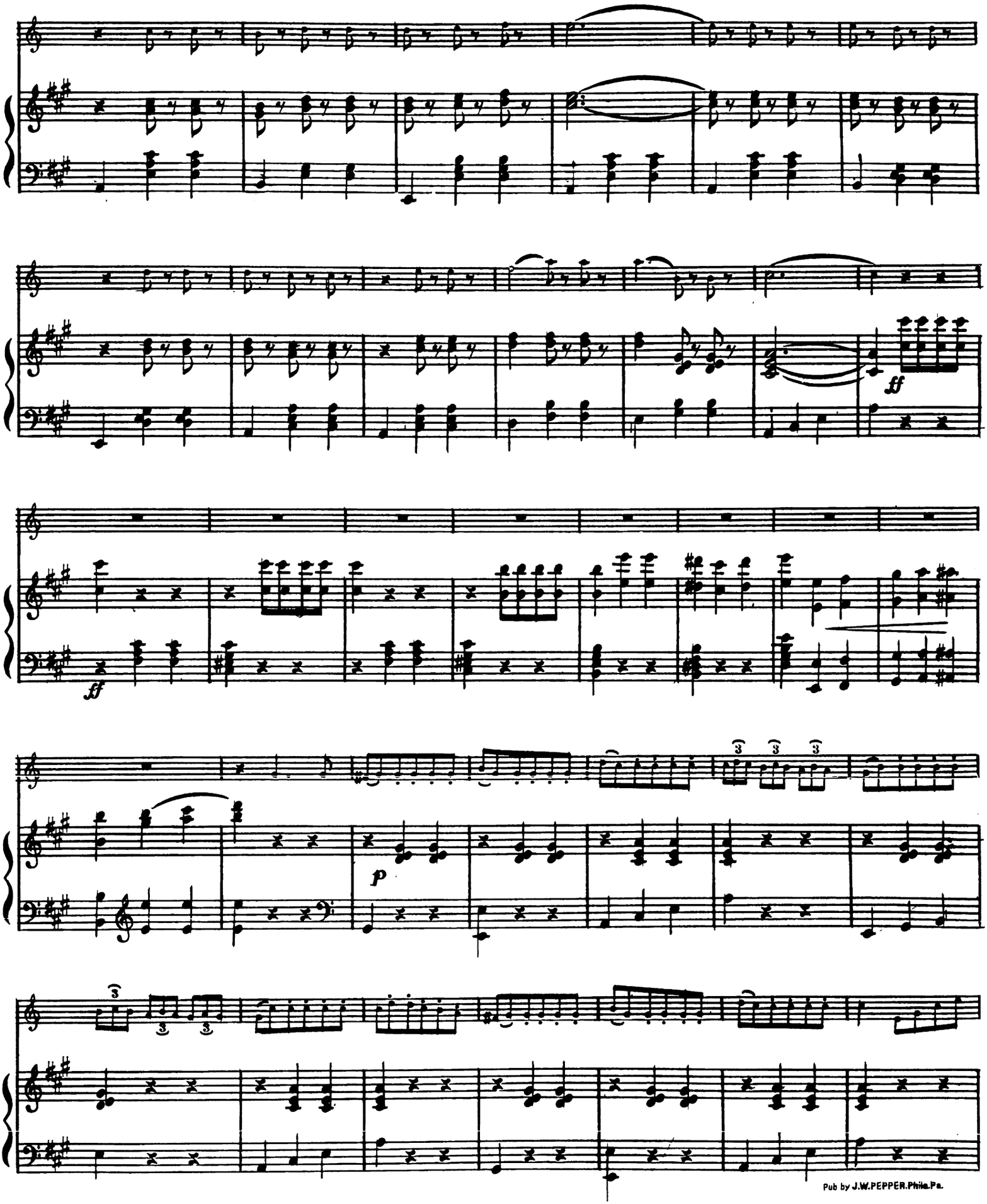

Pub by J.W.PEPPER.Phila.Pa.

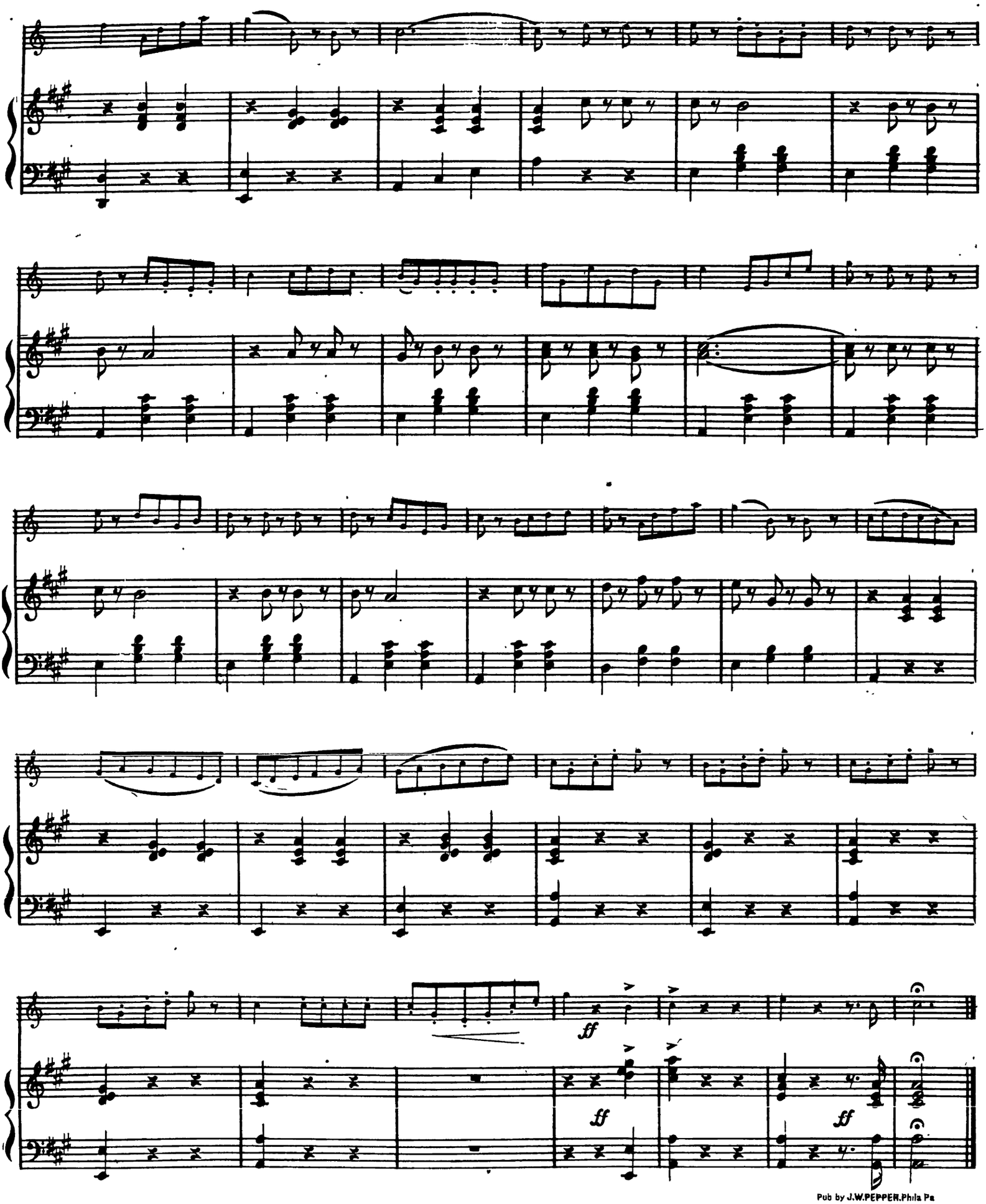

Pub by J.W.PEPPER.Phila Pa

THE MOCKING BIRD.

GRAND FANTASIA FOR CORNET.

In A.

J. S. COX.

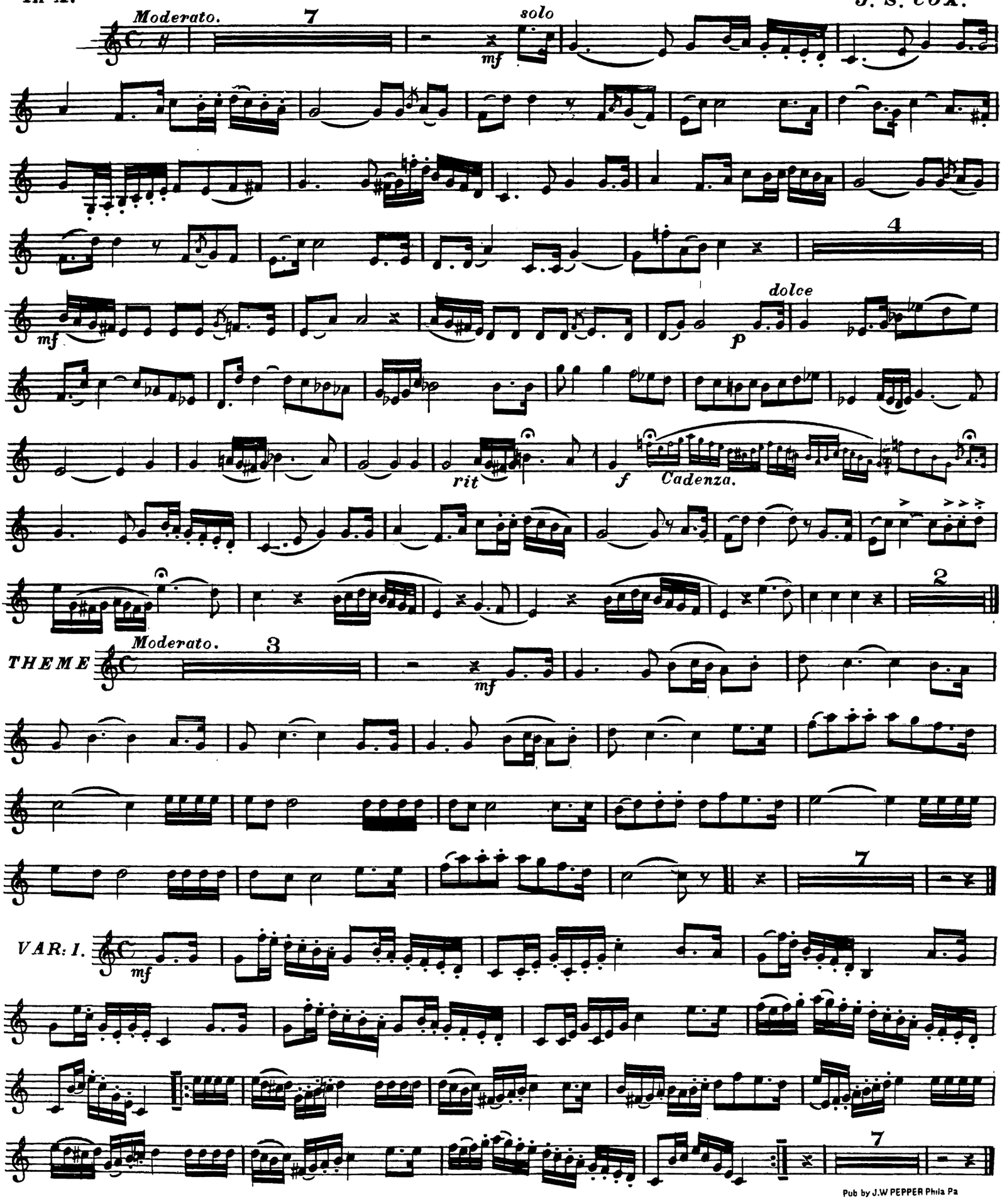

Pub by J.W PEPPER Phila Pa

Copyright 1882 by J. W. Pepper.

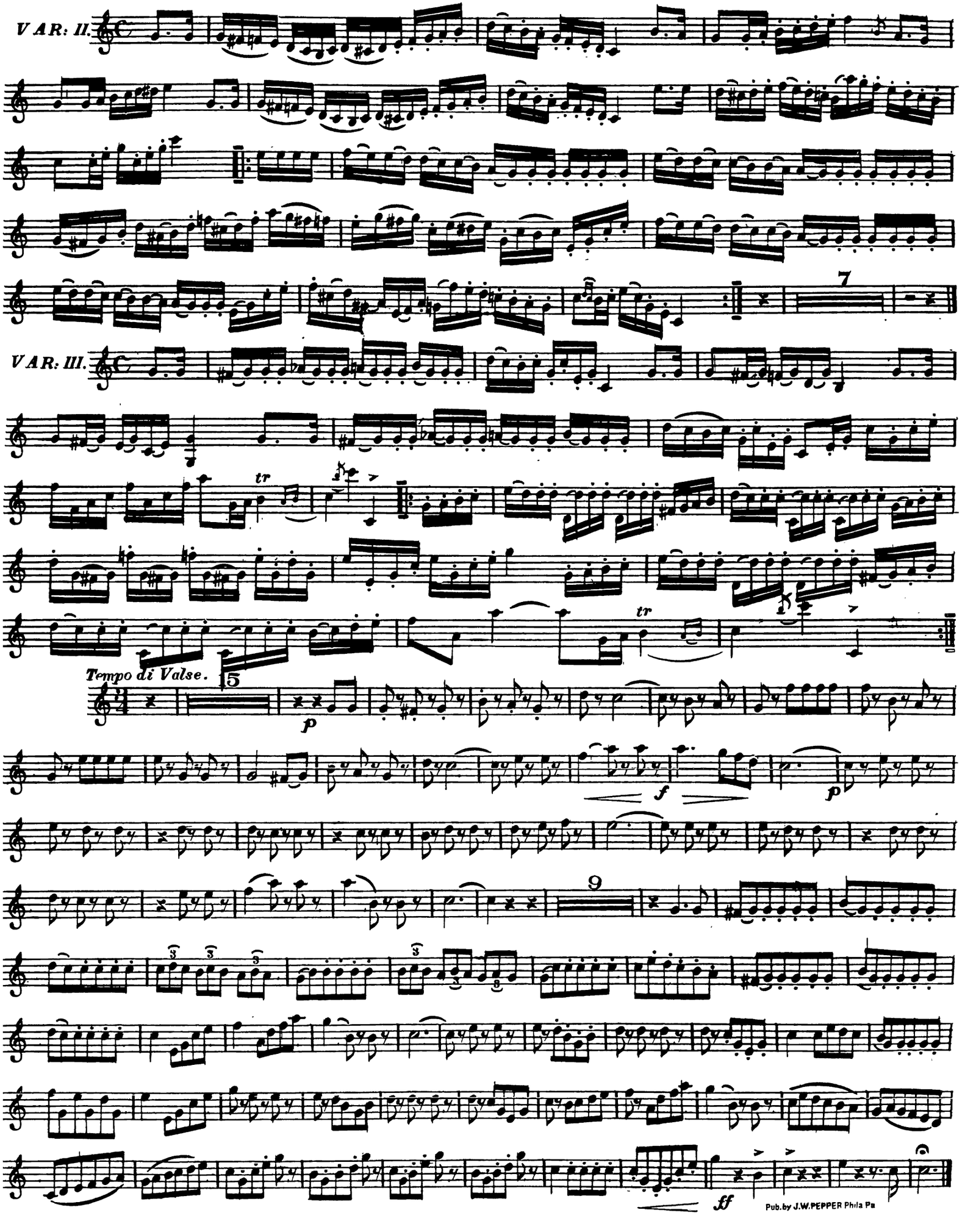
VAR: II.
VAR: III.
tr
7
tr
Tempo di Valse.
15
p
f
p
9
ff
Pub.by J.W.PEPPER Phila Pa

The Greatest Thing Ever Published.

THE AMERICAN SOLOIST

(In Two Volumes.)

A CHOICE COLLECTION OF

Solos, Cornet Polkas, Airs and Variations,

By the Greatest Writers in the World.

FOR

CORNET or ALTO

(ALONE).

MAY ALSO BE USED FOR

TENOR or BARITONE

Or Any Valve Instrument Using Treble Clef

In order to introduce these fine compositions, we have divided them in Two Volumes, so that we are able to sell them at the following Low Prices. Gotten up on Large Size Music Plates, Full Music Size. Printed on the Best Tinted Paper. Elegantly bound in the best manner.

Single Volume $1.00 Net.

Or Both Bound Complete for only $1.50 net

We would earnestly recommend these to the Young Artist making the Cornet his Study, as well as the professional Soloist, for they will be found to contain the best class of Music ever before published, either in Europe or America.

VOLUME 1 CONTAINS.

1. Air and Var.—"Fleur de Rosee," Blancheteau
2. Air and Var.—"Les Fleches Eolinnes," Guilbert
3. Air and Var.—"Enchanted Cornet," Malezieux
4. Fantasia.—"Une Soree a Monaco," M. Bleger
5. Scena.—"Ah, Yes! Thou'rt Mine Beloved," Verdi
6. Air and Var.—"Le Defi," P. Clodomir
7. Air and Var.—"Les Douttes D'Or." Blancheteau
8. Aria.—"Only," G. F. Davis
9. Obligato.—"Andante and Cavatina," Schubert
10. *Air and Var.—"The Last Rose of Summer," Smith
11. Cavatina.—"Light of Home," Donizetti
12. Air and Var.—"Le Meteor," Bancourt
13. Thema.—"Le Messager De La Reine," Reynolds
14. Air and Var.—"Le Carroussel," E. Marie
15. Aria.—"The Swallows," Abt
16. Air and Var.—"The Ash Grove," G. F. Davis
17. *Air and Var.—"Blue Bells of Scotland." J. Dodsworth
18. *Air and Var.—"Carnival de Venice" F. Dodsworth

VOLUME 2 CONTAINS.

19. *Solo Polka.—"La Parisienne," Ligner
20. *Air Varie.—"Remembrance," Lagny
21. *Air Varie.—"Souvenir de Valence," Bleger
22. Cavatina.—"Co-me Per Me." Bellini
23. Cavatina.—"Vi-rav-vi-so," Bellini
24. Aria.—"Ple Aux Clercs," Harold
25. *Air Varie.—"Morceau de Concert," Woodman
26. Scena and Aria.—"Lucia," Donizetti
27. Aria—"Softly Smiles Love's Golden Summer" W. Sims
28. Cavatina.—"Come Innocente," Donizetti
29. *Air Varie.—"Cornet Triumphant," Chappelle
30. Cavatina.—"Com E Bel-lo." Donizetti
31. *Air Varie.—"My Heart and Lute," Woodman
32. Ballad—"I See Thee in My Dreams," Calkin
33. *Solo Polka.—"Perronelle," Marie
34. Andante and Allegro.—"Atilla," Verdi
35. Fantasie Varie.—"La Belle Suisse," Quentin

Single Vol. $1.00. Both Complete only $1.50 Net

N. B.—Pieces marked with a Star are also Published Seperate for Cornet and Piano. Price 50 cents each net.

J. W. PEPPER, PUBLISHER.

Cornet {or Alto} Duetts.

25 SPLENDID DUETTS, for 2 Bb's (By Bonnisseau).50c., Net.
Gotten up easy, with Fingering Marked. Splendid for teaching.

8 GRAND DUETTS, for 2 Bb's (By Bonnisseau).....50c., Net.
Similar to the above, but a little more advanced.

CORNET (Or Alto) DUETTS,

ON AIRS FROM SIX DIFFERENT OPERAS.
By H. Koenig. For 2 Bb Cornets.

1 Massaniello.....Auber
2 Nozzi di Figaro (No.1).Mozart
3 Jesonda.....Spohr
4 Nozzi di Figaro (No.2). Mozart
5 Le Prophete.....Meyerbeer
6 La Fiance.....Auber

Price 35c. Each Number, or the 6 Numbers Bound Complete, $1.50, Net.

J. W. PEPPER, Publisher,

S. W. Cor. EIGHTH & LOCUST Sts., Phila., Pa.

THE ARTIST'S REPERTOIRE

A Choice Collection of

SONGS

ARRANGED AS CORNET SOLOS

BY

WIEGAND, KOPITZ, COX and Others

With Parts for

Large and Small Orchestras

AND

PIANO ACCOMPANIMENT.

Engraved in the Best Style on Large Size Music Plates Full Music Size.

Large Orchestra, 14 Parts.		Small Orchestra, 10 Parts	
Including Piano,	$1.00 Each Number	Including Piano,	75 cts. Net Each
Violin, Cornet and Piano,	65 cts. " "	Cornet and Piano,	50 " " "

Each Number will contain Two Songs, arranged in the best style, with Introduction and Coda. Just the thing for Concert and Theatre Business.

CONTENTS.

1. Exiles Lament. Albert
   Ye Merry Birds, Abt
2. Star of Love, Wallace
   Power of Love, Balfe
3. Birds in the Night, Sullivan
   Sleep Well Sweet Angel, Abt
4. Sing, Smile and Sleep, Gounod
   Sweet Evening Star, Wagner
5. Auld Robin Gray, Frenci
   I Would That My Love, Mendelsshon
6. Schubert's Serenade, Schubert
   Non E Ver, Mattei
7. Once Again, Sullivan
   Let Me Dream Again, " "
8. Within a Mile of Edinboro, Scotch Song
   The Image of the Rose, Reichard
9. Robin Adair, French
   Kathleen Mavourneen, Crouch
10. Good Night Farewell, Kucken
    Molly Baun, Irish Song

Price Complete, Full Orchestra and Piano, $1 net Each Number

J. W. PEPPER, Publisher,

S. W. Cor. EIGHTH & LOCUST Sts., Phila., Pa.

JUST OUT!!

ANOTHER NOVELTY.

How to Tripple-Tongue.

THE SECRET EXPLAINED.

A Treatise on Staccato Tongueing—Single, Double and Tripple Form.

BY T. H. ROLLINSON.

WITH

10 TRIPPLE-TONGUEING SOLOS.

BY J. LEVY.

INCLUDING HIS MOST POPULAR PIECES, Viz:

1. Levy-athen Polka.
2. Grand Russian Fantasia.
3. The Salute Polka.
4. Yankee Doodle, with Variations.
5. God Save the Queen, with Variations.
6. Emily Polka.
7. Carnival of Venice, with Variations.
8. The Whirlwind Polka.
9. Rode's Air, with Variations.
10. The Best Shot Polka.

A Careful Study of this Book, together with Practice, will enable any Cornetist to play the most difficult Solo in a short time.

Price of this Superb Work (Complete)

ONLY $1.00 NET.

J. W. PEPPER, Publisher,

S. W. cor. 8th & Locust Sts., Phila.

CORNET PLAYER'S DELIGHT.

A NEW BOOK CONTAINING 27 SOLOS.

FOR CORNET OR ALTO ALONE.

ENGRAVED ON EXTRA LARGE PLATES.

FULL MUSIC SIZE.

PRICE COMPLETE, 50c., Net.

No. 1 CONTAINS:

1 Nancy Lee (Song).
2 Cruiskeen Lawn.
3 Clarinda Polka (Solo)
4 Pretty Galop.
5 Reception March
6 Emma Waltz (Solo)
7 When You and I
8 The Shepherd Boy.
9 Selection Boh'n Girl.
10 By the sad Sea Wave.
11 Violetta Mazourka.
12 Beauty Galop.
13 Surprise Quickstep.
14 My Little Rose Bud.
15 Emily Polka (Solo).
16 Serenade, Trovatore.
17 Selection, Maritana.
18 Chimes of Normandy
19 Woodland Polka
20 Quick March Electric
21 Favorite Mazurka.
22 Sophie Waltz.
23 Youthful Fire Galop.
24 Shells of Ocean, Song.
25 Cornet Polka—Bouquet of Sparks.
26 Song without Words.
27 Selection, Martha.

No. 2 CONTAINS:

1 Call Me Thine Own.
2 Polka—Adieu.
3 Mazurka—New Life.
4 "Iron Horse" Galop.
5 Quickstep Montrose.
6 "Autumn Leaves"—Waltz.
7 Enchanting Polka.
8 Kathleen Mavourneen—Serenade.
9 Selection, Fra Diavalo
10 Selection, Trovatore.
11 Cornet Solo—Ballad.
12 "Etude Polka."
13 La Roses Waltzes.
14 Elvira Galop.
15 Daisy Mazurka.
16 Friends of my Youth.
17 Serenade to Ida.
18 Good Bye, Sweetheart (Song).
19 Selection, "Faust."
20 "Sorry Her Lot."
21 Snow Drop (Polka).
22 Lillies' Galop.
23 "Where My Sweet Lillie Lies," Song.
24 "Jupiter March."
25 "Little Butter-Cup Waltz.
26 "Elegant Mazurka."
27 "Linden Waltz,"

No. 3 CONTAINS:

1 Tidal Wave Galop.
2 Lydia Mazourka.
3 Boccaccio March.
4 Gilded Age Waltz.
5 The old folks are gone.
6 Touch the harp gently
7 Dew Drop Waltz.
8 Souvenir du Homer, Aria.
9 Phonograph Galop.
10 Song, Speak to Me.
11 Mazurka Austrienne
12 Parigi di Cara.
13 Andante, Original.
14 Constellation (Corn't) Polka.
15 Blue Alsatian Mountains.
16 Grand Selection, Boccaccio.
17 Secret Love, Gavott.
18 City Cadets' March.
19 Andante & Schott'e, "Au Revoire."
20 Hardly Ever, Song.
21 Grand Selection, Traviata.
22 Serenade, O'Summer Night.
23 Waltz, Tales From Home.
24 Quick March, "St. George."
25 Eureka (Cornet) Polka.
26 Selection from Wm. Tell.

ARTIST'S STUDIO.

A CHOICE COLLECTION OF

CORNET SOLOS

WITH

PIANO ACCOMPANIMENT.

BY

J. LEVY,

THE WORLD-RENOWNED SOLOIST.

PRICE 50c. NET, EACH PIECE

Any 5 Numbers $2.00 Net.

FULL MUSIC SIZE. EACH PART SEPARATE

N. B.—Every Copy has J. Levy's Portrait on the title page

1. Levy-athen Polka.	Levy
2. Ah Forse Lui.	"
3. The Salute Polka.	"
4. Casta Diva (Norma).	"
5. Yankee Doodle (Variations).	"
6. Bella Siccome.	"
7. The Adieu.	"
8. Adelaide.	"
9. Lizzie Waltzes.	"
10. Il Mio Tesaro.	"
11. Cradle Song.	"
12. Voi che Sapete.	"
13. Ah che Assorta.	"
14. L'Eclair.	"
15. Grand Russian Fantasia.	"
16. Yankee Doodle Polka.	"
17. Ah che la Morte.	"
18. Oh Music's Soft Pinions.	"
19. Attila.	"
20. La Mia Letizia.	"
21. God Save the Queen (Var).	"
22. Last Rose of Summer.	"
23. Nillson Waltzes.	"
24. A te o'Cara	"
25. Emily Polka.	"
26. Cho Faro Senza.	"
27. Robert Toi Que Jaime.	"
28. Cruda Funesta.	"
29. Vi Ravviso.	"
30. Carnival of Venice (Var.).	"
31. Whirlwind Polka.	"
32. All is Lost.	"
33. Cujus Anima.	"
34. White Rose Waltzes.	"
35. Rodes (Air with Variations).	"
36. Andante (Original).	"
37. Du Du Leigst (Variations).	"
38. Semiramide.	"
39. Fra Poco.	"
40. Ave Maria.	"
41. Best Shot Polka.	"
42. Marie.	"
43. Ernani, Ernani Involami.	"
44. Grace.	"
45. Una Voce Poca Fa.	"
46. Russian Melody.	"
47. The Harp That Once Thro'.	"
48 Promenade Polka.	"

CAUTION.—J. W. PEPPER'S EDITIONS OF LEVY'S SOLOS are the only ones printed with *Piano Solos Cued into the Cornet Part*, thereby making them easier, also saving a great deal of unnecessary counting to keep together.