

COLLECTION

DES

QUINTETTI

POUR

INSTRUMENTS A CORDES

DE

G. ONSLOW

Membre de l'Institut.

- N^{os} 1. — }
2. — } Op. 1. Dédié à M. Murat.
3. — }
4. — Op. 17. Dédié à M. Louvrier.
5. — Op. 18. Dédié à M. le baron Trémont.
6. — Op. 19. Dédié à M. Vidal.
7. — Op. 23. Dédié à M. Ch. de Novion.
8. — Op. 24. Dédié à M. le baron de Ponnet.
9. — Op. 25. Dédié à M. Raoul.
10. — Op. 32. Dédié à M. Kalkbrenner.
11. — Op. 33. Dédié à M. Pixis.
12. — Op. 34. Dédié aux frères Bohrer.
13. — Op. 35. Dédié à M. Benazet.
14. — Op. 37. Dédié à M. de Bériot.
15. — Op. 38. Dédié à M. Norblin.
16. — Op. 39. Dédié à Mme Dinet.
17. — Op. 42. Dédié à M. Eck.
18. — Op. 43. Dédié à M. Franchomme.

- N^{os} 19. — Op. 44. Dédié aux frères Tilmann.
20. — Op. 45. Dédié à M. Carée.
21. — Op. 51. Dédié à M. Durier.
22. — Op. 57. Dédié à M. Eugène Sauzay.
23. — Op. 58. Dédié à M. de Barrau.
24. — Op. 59. Dédié à MM. Franco Mendes.
25. — Op. 61. Dédié à M. Servais.
26. — Op. 67. Dédié à M. Gouffé.
27. — Op. 68. Dédié aux frères Rignault.
28. — Op. 72. Dédié à M. Casimir Ney.
29. — Op. 73. Dédié à M. A. Guerreau.
30. — Op. 74. Dédié à M. Maurin.
31. — Op. 75. Dédié à M. Lehoue.
32. — Op. 78. Dédié à MM. Hartmann, Du Mont,
Heimann, Derkem et Breuer.
33. — Op. 80. Dédié à M. Armingaud.
34. — Op. 82. Dédié à M. Hippolyte Brochant de
Villier.

PRIX DE CHAQUE QUINTETTI, 18 FRANCS.

N^o 10

Paris

BRANDUS ET C^{IE},

ÉDITEURS DE MUSIQUE

Rue Richelleu, n^o 103.

(Met. ♩ = 116)

N.º I. ALTO-VIOLA.

1^{er}

Allegro maestoso.

QUINTETTO

Op. 1^{er}

M. 551
0544
alto-violon

N° 1 ALTO-VIOLA
480719

N. 1. ALTO - VIOLA .

Maggiore .

Minore .

N. 1. ALTO - VIOLA

Minuetto
Allegro (♩ = 80)

- Staff 1: *F*, *P*
- Staff 2: *1.º fois*, *2.º fois*, *P*
- Staff 3: *Cres*, *F*
- Staff 4: *P*, *Cres*
- Staff 5: *cendo*, *F*, *Rf.*, *PP*
- Staff 6: *Cres*, *Cres*, *Sempre*
- Staff 7: *FF*, *F*, *P*
- Staff 8: *Fz.*, *Fz.*, *Fz.*, *Fz.*, *1.º fois*, *2.º fois*, *Maggiore*, *Fin.*, *P. Piz.*
- Staff 9: *Arco*, *F*
- Staff 10: *Pizz.*, *P*

M. D. C.

N.º I. ALTO - VIOLA

(♩ = 80)

Adagio

Espressivo

PP

I
 Cres. . Sempre . FF P
 Cres
 F Cres. FF Ten. Ten. Ten.
 P Cres. F P
 Rf. P P Cres. F FP F
 F P P
 Cres. cen. do. FF FP Cres.
 F P P P
 Mf

N. 1. ALT O. - VIOLA

Cres. FF p Cres.

Ten. Ten. Ten.

F P Rf P PP

Finale
Allegro
Vivace

2/4

132

P P P P

F

P P P

P P P

P P P

P P P

P P P

1^{re} fois 2^e fois 3

Cres. Cres. F FF V.S.

N. 1. ALTO - VIOLA .

P Fz . R
 Sempre . Più - - - - - Piano . PP PPP
 I p
 F
 PP
 P Cres
 cen - do . F Dim . F
 Sem - - pre . Più . Forte . FF
 p
 3 I

~~SHIELD~~

N.º I: ALTO - VIOLA

Maggiore.

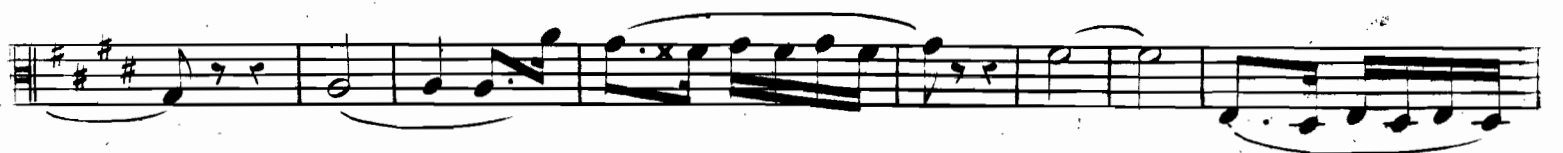
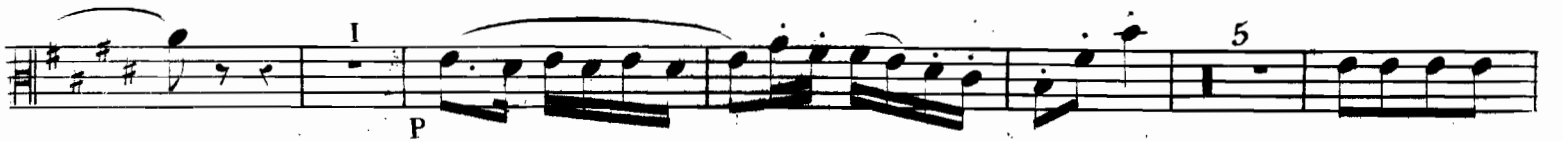

N.º 2. ALTO - VIOLA .

(Met. ♩ = 104)

Introduzione Larg.

2^e

QUINTETTO

Op. 1^{er}

pp

fp

Rf.

Rf. Allegro moderato

p

Cres. MF.

Cres - cen - do. FF

p

p

p

Cres.

F

N° 2. ALTO-VIOLA

tr

I

1^{re} fois.

Mf. Cres. F Dim.

2^{de} fois.

Dim. P Cres. cen do.

p

Cres - cen - do . F

5 I

pp P pp

I

V.S.

N. 2. ALTO - VIOLA

FP

Cres. F tr

p

Cres - cen - do F Cres - cen - do

ff p

I 3 p

p pp Pizz. ff Arco

(♩ = 80)

Minuetto
Allegro

f

p p

N.º 2. ALTO-VIOLA

N° 2. ALTO - VIOLA .

Sem - - - pre - - - Più - - - Forté .

Cres. F

Dim. P P Cres.

F P

PP

Cres - - cen - - do . F F P

4 Sempre - - - Più - Forte . FF

2 P

Cres

F F Dim. Poco - - - a

poco PP Smorz. F

(♩ = 96)

Andante

con
Variazioni

(♩ = 104)

Poco più mosso

Var. I.

(♩ = 120)

Sempre Pianissimo più mosso

Var. 2.

Legate.

Stacc.

Fz. Fz. Fz. Fz.

Legate.

Fz. Fz. Fz. Fz.

(♩ = 96)

Tempo I^o

1^{re} fois.

2^e fois.

p

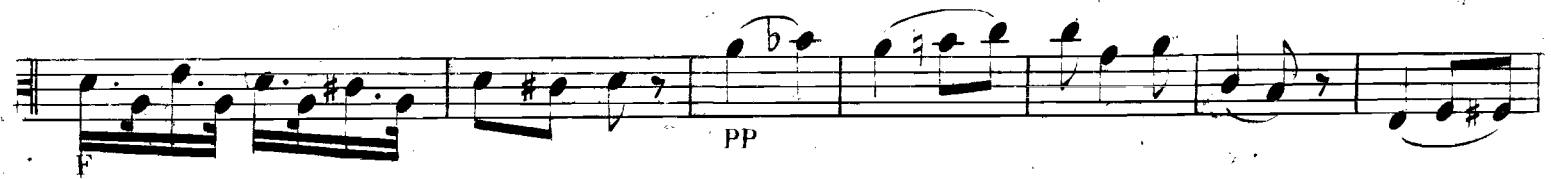

pp

V. S.

(♩ = 112)

N.º 2. ALTO - VIOLA

Più mosso .

Var. 4.

P

PP. Leggere .

2. ALTO-VIOLA

Arco

F

P

Mf. Cres - - cen -

I

F

P

Cres

I

F

2

FF

Dol.

I

3

V. S

3

Piz.

Arco.

F

Cres - cen - do. F

Cres - ce - do. F PP I

Cres - cen - do.

FF I FF I P 2

P

P I 4 Cres cendo. F

FF

2^e
(Met. ♩ = 112)

N. 3. ALTO - VIOLA .

3^e
QUINTETTO
Op. 1^{er}

Allegro impetuoso .

F

I

Di - mi - nuendo . P

Cres - cen - do . F

p Cres .

F Cres F FF

P Crescendo .

F I

P Cres - cen - do . F <>

F 1^{er} fois . 2^e fois . F

N. 3. ALTO-VIOLA .

FP

I

Cres. P PP

PP

FF

I

PP

Cres

cen do

FF PP

Cres - cen - do

I 2.

V.S.

P. Stacc .

PP F

I P

Cres . F

I FP

I PP

F

Energia FF

P

Cres . F

N.º 3. ALTO.-VIOLA.

(p. = 80)

Minuetto

Energico

N.º 3. ALTO - VIOLA .

Cres . F FF 4

2 PP Fin. Magg.º Piz .

I 3 Arco . P

Scherzando P

Arco . F

5 P Dim . PP P M . D . C .

(f = 144)

Finale Presto Agitato FF P FF

P I > I Fz..

I F

> > 3

V. S.

N.º 3. ALTO - VIOLA

FF F P

F P I

Mf. Cres. F P 3

Cres. F 3

P

I 3

F P F P F P

Cres - cen - do . F

Sempre Più Forte. FF F

P

Cres. F

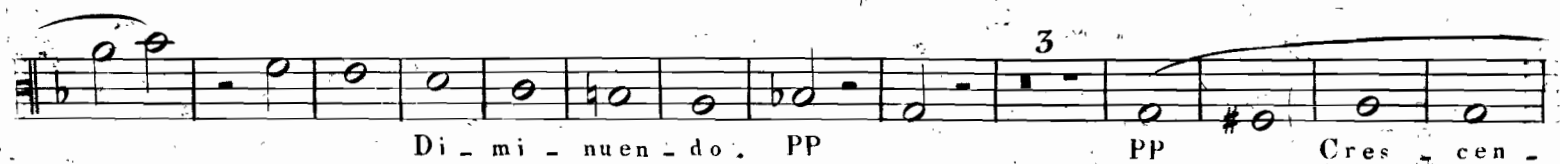
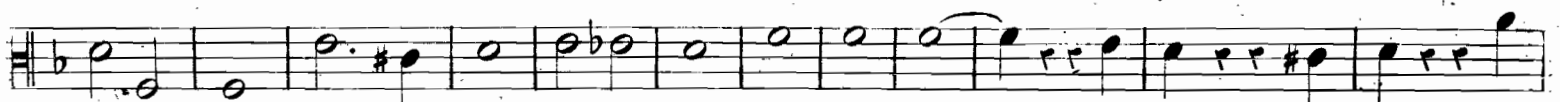
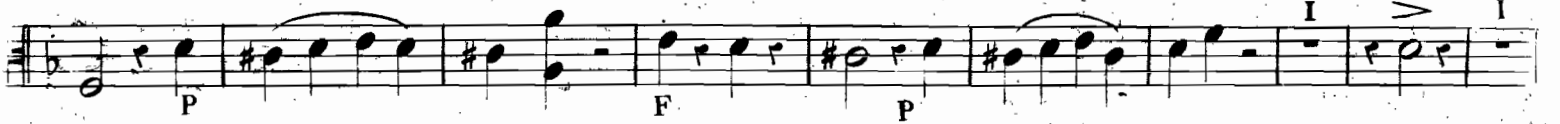

480719

(Met. ♩ = 72)

N.º 4. ALTO - VIOLA .

4^e

Allegro Espressivo ma non troppo Moderato.

QUINTETTO

Op. 17.

N° 4 . ALTO-VIOLA .

1^{re} fois . 2^e fois .

Cres - - cen - - do . I

Fz .

F I

Fz . FF FF

PP

2 Poco F

F

FF P

I P

3

V.S .

N.º 4 . ALTO-VIOLA .

Cres . F PP
 Cres - - - - - cen -
 do . F Dim .
 Maggiore .
 Dol .
 2
 3
 Cres - - - - - do .
 Cres . F I FP
 Minore .
 Cres - - - - - cen - - - - - do .
 F Dim . P F Con fuoco .

N.º 4 . ALTO-VIOLA .

(0. = 72)

Minuetto

Allegro .

FF P

FF FF FF

P 3 1.º fois.

2.º fois.

I I FF FF FF FF FF

FF P Cres.

3

cen do . F FF FF

FF P Cres F

I P. Leggiere .

1.º fois.

Cres cen do . F

2.º fois. Maggiore .

Fin . Dim . Dolcissimo . Legate .

1.º fois. 2.º fois.

2

2

M . D . C .

N.º 4 . ALTO - VIOLA .

(♩ = 56)

Andante Cantabile

3

I

PP

Cres . F Dim PP

2 3

1 1

I

Cres . F

N° 4 . . ALTO - VIOLA . .

N.º 4 . ALTO-VIOLA .

(♩ = 114)

Finale
Allegro vivace.

FF P

I FF P Cres

cen - - - do poco a poco. F

PP Legate .

FF

Leggiero.

F

3

N° 4. ALTO-VIOLA.

P

I > FP I > PP

I Cres cendo . F Cres cen do . Sempre . FF

PP

Cres . F

F P

PP Leggiero .

3

V. S.

N.º 4 . ALTO-VIOLA .

F

Dim . P

Cres - - - - - cen - - - - - do . F

I PP

PP 2 2

F

P P F

I > FP P FP

PP Cres

cen - - - do . F Crescendo. Sempre . FF > > >

PP

Crescen - - - do . F

P F

Ritard. PP

3 a Tempo . P 2

F P F P

F I

N. 5. ALTO-VIOLA

(Met. . . = 112)

Allegro con brio.

5^e

QUINTETTO

Op. 18.

2 **FP**

I **I** **Crescendo . F** **Diminuendo .**

P **PP**

Crescendo . F **P** **FP**

FP **Cres - - - cen - - do : F**

P

Cres - - - cen - - do : FF **P**

Cres . F **PP** **F** **P**

PP **F**

FF **P** **Cres . F**

Dim . P **P** **Cres . F** **Dim .** **P**

Cres - - - cen - - do . FF

(♩ = 50)

N.º 5, ALTO - VIOLA.

Largo.

50. Alto.

Il piu forte possibile .

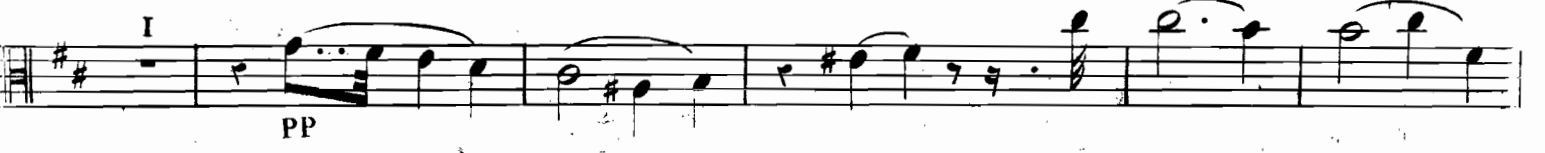

N.º 5, ALTO - VIOLA .

Minuetto .
non troppo
Presto .

pp
Cres - - cen - - do .
FF
Dim . P Fz .
Cres . F
PP Fin . Piz . P .
Arco . P Cres - - -
- - - cen - - - do . F Dim . P

Scherzando .

Minuetto D . C .

Finale .
Allegretto .
Con moto .

PP Legate .

N.º 5 . ALTO - VIOLA .

Nº 5 . ALTO - VIOLA .

Crescendo . F Fz. Fz.

Cres - - - cendo . F

I PP

Cres - - -

cen - - - do . F

I PP

PP

Allegro Moderato .

6^e

QUINTETTO .

Op. 19 .

6^e
 QUINTETTO .
 Op. 19 .

Allegro Moderato .

Cres - - cen - do . F Fz.

P

FP

P

PP

Cres cendo . F P > Cres . F Poco . F

Cres .

1.^{re} fois . P F FP

2.^{re} fois . F FP

F FP

Cres . F Dim .

P FF

- Staff 1: **FF**
- Staff 2: **PP**
- Staff 3: **Cres.**, **F**
- Staff 4: **FF**, **FF**, **FF**, **FF**
- Staff 5: **P**, **PP**, **P**
- Staff 6: **PP**, **F**
- Staff 7: **2**, **Poco F.**, **Dim.**
- Staff 8: **P**
- Staff 9: **Cres.**, **F**, **P**, **P**, **Cres.**, **F**
- Staff 10: **F**, **Di - mi - nuen**
- Staff 11: **do .**, **PP**, **F**, **FF**, **F**, **Poco F.**
- Staff 12: **Cres.**, **F**
- Staff 13: **FF**, **P**
- Staff 14: **F**, **FF**

(♩ . = 80)

Minuetto

Allegro .

N.º 6 . ALTO - VIOLA .

Cres . F Dim . P

P Cres - - cen - do . F F F F

Andante .
Grazioso quasi
Allegretto .

(♩ = 126)

P PP Cres .

1.º fois . 2.º fois .
ceno . FP

1 2 I 2

Fz . F PP

Minore .

FF Con un accento energico .

1.º fois . 2.º fois .
P Cres .

F FF

1.º fois . 2.º fois . Maggiore .
Dim . P

PP Cres . FP

pp Cres .

pp 1

cen - - do . FP V.S .

N.º 6 . ALTO - VIOLA .

Finale . (♩ = 112)

Presto .

Maggiore .

Minore .

Cres . FF

Dim. P

2 F

2 P

Cres - - cen - - do .

F

P

PP Smorz. I

COLLECTION

DES

QUINTETTI

POUR

INSTRUMENTS A CORDES

DE

G. ONSLOW

Membre de l'Institut.

- N^{os} 1. — }
2. — } Op. 1. Dédié à M. Murat.
3. — }
4. — Op. 17. Dédié à M. Louvrier.
5. — Op. 18. Dédié à M. le baron Trémont.
6. — Op. 19. Dédié à M. Vidal.
7. — Op. 23. Dédié à M. Ch. de Novion.
8. — Op. 24. Dédié à M. le baron de Ponnet.
9. — Op. 25. Dédié à M. Raoul.
10. — Op. 32. Dédié à M. Kalkbrenner.
11. — Op. 33. Dédié à M. Pixis.
12. — Op. 34. Dédié aux frères Bohrer.
13. — Op. 35. Dédié à M. Benazet.
14. — Op. 37. Dédié à M. de Bériot.
15. — Op. 38. Dédié à M. Norblin.
16. — Op. 39. Dédié à Mme Dinot.
17. — Op. 42. Dédié à M. Eck.
18. — Op. 43. Dédié à M. Franchomme.

- N^{os} 19. — Op. 44. Dédié aux frères Tilmann.
20. — Op. 45. Dédié à M. Curée.
21. — Op. 51. Dédié à M. Durier.
22. — Op. 57. Dédié à M. Eugène Sauzay.
23. — Op. 58. Dédié à M. de Barrau.
24. — Op. 59. Dédié à MM. Franco Mendes.
25. — Op. 61. Dédié à M. Servais.
26. — Op. 67. Dédié à M. Gouffé.
27. — Op. 68. Dédié aux frères Rignault.
28. — Op. 72. Dédié à M. Casimir Ney.
29. — Op. 73. Dédié à M. A. Guerreau.
30. — Op. 74. Dédié à M. Maurin.
31. — Op. 75. Dédié à M. Leboe.
32. — Op. 78. Dédié à MM. Hartmann, Du Mont,
Heimann, Derkem et Breuer.
33. — Op. 80. Dédié à M. Armingaud.
34. — Op. 82. Dédié à M. Hippolyte Brochant de
Villier.

PRIX DE CHAQUE QUINTETTI, 18 FRANCS.

N^o 11

Paris

BRANDUS ET C^{IE},

ÉDITEURS DE MUSIQUE

Rue Richelieu, n^o 103.

(Met. ♩ = 132)

Allegro

7°

QUINTETTO

Op. 25.

Smorz... p

Cres - - cen - - do PP

Cres FF

I PP

p PP >

Stacato

> Cres - cen - do. F PP

PP Smorz. p

I

I

P I

N.º 7. ALTO - VIOLA.

Minuetto .
Moderato .

N^o 7. ALTO - VIOLA .

I Cres - - cen - - do F

P MF P

1^{re} fois . 2^e fois .

I PP 1^{re} fois . 2^e fois .

FF I PP

Dolcissimo . Rf P

I P Cres . F

Dim . P

Mf . P P

I I I 2 Cres .

F Dim . P Cres .

I P

cen - - do F P

Mf F

N.º 7. ALTO - VIOLA.,

Largo
Religioso. (♩ = 60)

P

PP

Cres. *FF*

Pizz. P

Cres.

PP Arco.

PP *PP*

PP *Cres.*

Pizz. *F* *P*

Cres.

Coll'Arco. *F. Coll'Arco.* *PP*

PP *Smorz.*

Nº 7 . ALTO - VIOLA .

(♩ = 120)

Finale.
Allegro.
vivace.

P. Stacc.

Cres - cen - do.

FF P PP

3

P P

Cres - - - cen - - - do. FP PP

P Cres.FP Cres.FP

P Cres - - cen - do. F V.S.

N.º 7. ALTO-VIOLA.

I

P

P

P

FF

b

3

Dimi - nuen - do.

PP

F

PP

tr

tr

tr

Cres - cen - do.

I

3

I

F

P

P

P

I

P

Nº 7. ALTO-VIOLA .

I

F

P

F

F

2

5

P

Cres - - cen - -

do .

Cres . FP

Cres . FP

Cres .

F

F

P

PP Legate .

P

F

I

F

N. 8 . ALTO - VIOLA

Allegro .

8^e

QUINTETTO

Op. 24 .

6/8
P

7
P

2
Cres . F

F P

2
PP

I
P Cres . F P. Cres . F

1^{re} fois . . . 2^e fois . . .
P Cres . F P. Cres . FF F

2 4

N.º 8 . ALTO - VIOLA

FF

I

F Diminuendo P

Maggiore I

Di - - mi - - nuendo . P P

Cres - cen -

2

Cres . F F

2

PP

Minore .

P - Cres . F P Cres .

F F FF.

I

Cres . F

3

PP FP Smorz . PP

N° 8. ALTO VIOLA

(♩ = 80)

Minuetto
Allegro
Impetuoso

N° 8. ALTO - VIOLA

TEMA .

$\text{♩} = 100$

Andante

con

Variazioni

Ninth variation (Var. 9), marked *Minore. Poco piulento.* It includes a first ending marked *I* and first and second endings marked *1^{re} fois.* and *2^e fois.*

N° 8. ALTO - VIOLA

Tempo I°

Var.
5

Maggiore. P. Leggeramente.

1.ºe fois . 2.ºe fois .
F Dim P
PP
3
P
Cres - - cen - do . F > >
FF PP
Cres - - cen - do FF P
Smorz . PP

Finale.
Allegro
Vivace

(p = 96)

PP. Staccato .

PP

N. 8 . ALTO - VIOLA

FF Energ

Maggiore.

Dim. P I P

I I I I I I I

Minore.

F

FF FF FF FF FF

F PP

Cres - cen - do F Dim.

N° 8. ALTO - VIOLA

PP

Cres . F PP

Cres . F PP

Cres . F PP

Cres . F PP

Cres . F PP

Cres . F PP

Cres . F PP

Cres . F PP

Cres . F PP

Cres . F PP

Cres . F PP

P PP

P PP

P PP

P PP

P PP

P PP

P PP

P PP

P PP

P PP

P PP

P PP

P PP

P PP

P PP

P PP

P PP

P PP

P PP

P PP

P PP

P PP

P PP

P PP

P PP

P PP

P PP

P PP

P PP

P PP

P PP

P PP

P PP

P PP

P PP

P PP

P PP

P PP

P PP

P PP

P PP

P PP

P PP

P PP

P PP

P PP

P PP

P PP

P PP

P PP

P PP

P PP

P PP

P PP

P PP

P PP

P PP

P PP

P PP

P PP

P PP

P PP

P PP

P PP

P PP

P PP

P PP

P PP

P PP

P PP

P PP

P PP

P PP

P PP

P PP

P PP

P PP

P PP

P PP

P PP

P PP

P PP

P PP

P PP

P PP

P PP

P PP

P PP

P PP

P PP

P PP

P PP

P PP

P PP

P PP

P PP

P PP

P PP

P PP

P PP

P PP

P PP

P PP

P PP

P PP

P PP

P PP

P PP

P PP

P PP

P PP

P PP

P PP

P PP

P PP

P PP

P PP

P PP

P PP

Met. ♩ = 152)

N° 9 ALTO - VIOLA.

9.
QUINTETTO
Op. 25

Allegro

N.º 9 ALTO - VIOLA

Cres - cen - do

FP PP

I I

Cres F P

P

I

Cres F P

I

Cres F

I

3

Nº 9 ALTO - VIOLA

N° 9. ALTO - VIOLA.

(♩ = 80)

Andante.

Sostenuto.

N.º 9º ALTO - VIOLA

Nº 9. ALTO - VIOLA.

(♩ = 126)

Finale.

Allegretto.

N.º 9. ALTO: VIOLA.

N. 9 . ALTO - VIOLA .

pp Maggiore .

p Cres - - - cen - - - do . f

I p Cres .

f Dim .

f Dim . p Cres .

f 2

Dim . p Cres . ff

pp ff pp

Cres - - - cen - - - do . f Dim . p

3 p fz . p

I fz .

N° 9. ALTO - VIOLA .

- Staff 1: *Fz.*
- Staff 2: *I*
- Staff 3: *P*
- Staff 4: *4*
- Staff 5: *I*
- Staff 6: *PP*, *FF*
- Staff 7: *FF*, *I*, *b*, *Cres.*
- Staff 8: *F*, *FF*, *FF*
- Staff 9: *FF*
- Staff 10: *I*, *FF*
- Staff 11: *V*
- Staff 12: *V*

10^e

QUINTETTO .

Op. 32

Largo

(♩. = 100)

Allegro moderato assai .

I
 PP
 1.º fois.
 2.º fois.
 P
 F
 2
 Dim
 P
 F FP
 F FP
 Cres
 I
 F
 Dim
 PP
 Fz
 P
 3
 Fz
 P
 FF
 Di
 mi
 nuen
 do.
 P
 3
 I
 PP
 Cres
 I
 F
 P
 Maggiore. 4
 P.
 Cres
 cen
 do
 P
 Cres
 V. S.
 2

P Minore Fz Cres. FF 1 4
 PP
 PP
 Cres. cen
 do F Dim. PP PPP FF
 F Diminuendo. P
 PP FF
 Andante. (♩ = 56) 3/4 PP F Dim. P
 Dol. Cresc. cendo
 Marcate FP MF P PP
 Cres. FP FP
 Cres. F Dim. P PP

- Staff 1: *p*
- Staff 2: *Cres*
- Staff 3: *cendo*, *FP*, *Mf*, *Marcate*, *p*, *p*
- Staff 4: *Smorz*, *Cres - cen - do*, *F*, *Mezzo F*
- Staff 5: *1^{re} fois*, *2^e fois*, *PP*
- Staff 6: *Pizz*, *Arco*, *F*, *F*
- Staff 7: *1^{re} fois*, *2^e fois*, *Dim*, *Dim*, *P*, *PP*
- Staff 8: *Cres*, *F*, *Dim*, *P*
- Staff 9: *Cres*, *F*, *Dim*, *P*
- Staff 10: *Marcate*, *Cres - cen - do*, *F*
- Staff 11: *Cres*, *Sempre*, *FF*, *p*, *PP*
- Staff 12: *Smorz*
- Staff 13: *pp*, *FF*, *p*, *PP*

N° 10 ALTO VIOLA

(♩ = 80)

Minuetto

Allegro

Impetuoso

1.^{re} fois. 2.^e fois. Tempo 1.^o

F FF Dim. P

I F Minore.

P Staccate

5

P

3

F FF

F Smorz PP

I I

F FF P

Cres. Cres - cen - - do. Poco a poco. FF

2

FF

N.º 10. ALTO - VIOLA .

(♩ = 112)

Finale .

Allegro

Agitato .

2
F

F

I
P Cres. - cen - - - do . F

2
FF Dim. PP

Cres.

I
Maggiore. P

F

I
Minore. Cres. F F

Dim. P

Cres

- - - cen - - do . F P Cres. F

FF Accelerando Poco

II

(Met. ♩ = 104)

N. H. ALTO - VIOLA

QUINTETTO

Allegro Con brio

Op. 33

N.º II. ALTO - VIOLA .

do F

FF

I

PP

1 2 3

Mf

F

F

FF

Dim. P

P

Cres - cen - do

F

P

I

P

Cres

F

Dim

P

Cres

F

N.º II. ALTO - VIOLA

pp Cres -
cen - do F
Dim P
Cres - cen - do Poco - a - poco FF

(♩ = 76)

Andante

Mesto.

PP Rf
I Energico
FF PP
F Dim P PP

N. II. ALTO - VIOLA :

Maggiore.

I

1^{re} fois 2^e fois

pp

Fieramente

Cres. F FF

I

Minore.

Mf. FF PP Rf.

FF

PP F MF

Dim P PP

Rf P PP FF

P

Dim P

Cres - - - cen - - do F

P

#2

suivez le Violon.

pp

Ritard.

ppp

N.º II ALTO - VIOLA .

(♩ = 88)

Minuetto

Allegro.

N.º II. ALTO-VIOLA

2

I Rallentissez un peu et suivez

Le Violoncelle. I Un peu plus lent

p

pp

pp

pp

pp

pp

1^{re} fois 2^e fois

Cres - - - cen - - - do

P I Pressez peu a peu pour reprendre le premier mouvement. I

F 2

Tempo I.º

P Rf.

F 2 5

V. S.

N.º II . ALTO - VIOLA

pp

Cres - - - - - cen - - - - - do

Poco - - - - - poco . F

FF

Dim

Mf

FF

pp

P

Cres

F

FF

N.º II . ALTO - VIOLA

(. = 88)

Finale.
Allegretto
Grazioso.

N.º II. ALTO - VIOLA

N.º II. ALTO - VIOLA

Eleventh staff of music, with dynamic markings *P* and *Dol.*

Twelfth staff of music, with dynamic markings *Smorz. e Ritard.* and *PP*.

N.º 12 . ALTO - VIOLA

(Met. ♩ = 138) Allegro moderato

12º

QUINTETTO

Op. 54

I p

p

Cres . F

Fz Fz Fz FF

Poco F . Cres .

F Dim .

p

I p

Cres - cen - do . F F

I p Cres . F - Cres . Sempre .

FF F p F p

- Staff 1:** *Rf.* (Ritardando) and *Cres - - - cen - - -* (Crescendo).
- Staff 2:** *do* (do), *F* (Forte), *Rf.* (Ritardando).
- Staff 3:** *I* (First ending), *1. fois* (1st time), *2. fois* (2nd time).
- Staff 4:** *Dim.* (Diminuendo), *P* (Piano), *P* (Piano).
- Staff 5:** *F* (Forte), *F* (Forte).
- Staff 6:** *FF* (Fortissimo).
- Staff 7:** *P* (Piano), *F* (Forte).
- Staff 8:** *Cres - - - cen - - -* (Crescendo), *do* (do), *FF* (Fortissimo).
- Staff 9:** *PP* (Pianissimo).
- Staff 10:** *Cres - - - cen - - -* (Crescendo), *F* (Forte).
- Staff 11:** *P* (Piano).
- Staff 12:** *2* (Second ending).

p

Cres - - - *cen* - - - *do* . *F*

Maggiore .

FP - - - *PP* - - - *p*

I

p

Cres - - - *cen* - - - *do* .

F - - - *F*

I

p - - - *Cres* - - - *cen* - - - *do* . *FF*

F - - - *p* - - - *Rf*

P Rf .

Cres - - - - - cen - - - - - do . F

Rf . P

I Minore .
p

pp

Cres - - - - - cen - - - - - do .

Poco - - - - - Poco . FF

FF

3

3

3

(p. = 72)

Minuetto .

Allegro

Moderato .

Minore . Tempo I^o.

(♩ = 66)

Adagio

Espressivo

p

ff

ff

p *Cres* *cen - do* *f* *Dim.* *p*

p

Cres - cen - do . f Dim . p *Cres*

cen - do . f *PP* *Cres*

p *p* *Cres* *f*

Dim. *p*

PP

♩ = 152

Finale.

All.^o non troppo

Presto

N.º 12 . ALTO - VIOLA

p

f

p

p

p

Cres - - - cen

do . f

p

p

p

pp

Cres - - - cen - - - do

pp

Cres - - - cen - - - do

N.º 12. ALTO - VIOLA

F PP
 F pp
 F
 P
 Cres
 cen do F
 Maggiore.
 Dim P
 2
 F
 Minore.
 P P
 Cres F
 Cres Sempre

N. 12 . ALTO - VIOLA

FF P PP

F P

P

I

I 2

P PP

1 2 3 4 5 6 7

Cres - - cendo . F Cres FF

P. PP FF

Accelerando Poco - a - poco - al Fine..

FF

FF

FF