

N.º 1. ALTO - VIOLONC. IIº

(metr. ♩ = 116)

Allegro maestoso

I.
QUINTETTO
Op. 17

pp Cres. Rf.

Cres - - cen - - do : F F

Mf P Cres.

F P 3 P

PP P

I P P

F FF PP Cres - - cen - - do .

F FF P F Dim

F I P 2.º fois

N.º I. ALTO VIOLONC. II.º

480723

551
552
Alto Violoncello

P

P

Sempre Piu Cres. cen

do FF F. Risoluto

tr

tr

p Cres. F

I Cres. p

Cres. F Cres. FF

PP Cres.

F P PP

Dol. PP

P V. S.

2

N.º 1. ALTO VIOLONC^{11º}

N.º I. ALTO VIOLONC. II.º

N.º I. ALTO VIOLONC. II.º

(♩ = 80)

Adagio

Espressivo

N.º I. ALTO VIOLONC II.º

I
Dol. Rf. Rf.

Mf.

Cres. FF

I
Rf. P P PP

Finale.
Allegro
Vivace.
(♩ = 132)
F

P P

2
P F

5
P

10 7
P

v.s.

N.º I. ALTO VIOLONC. ¹¹⁰

- Staff 1: *p*
- Staff 2: *f*
- Staff 3: *p*
- Staff 4: *Cres. . Cres. . f*, *ff*, *p*
- Staff 5: *pp*, *ppp*
- Staff 6: *f*, *f*
- Staff 7: *p*
- Staff 8: *pp*, *p*
- Staff 9: *p*, *f*, *Dim. . p*, *Sempre*
- Staff 10: *Pizz.*, *Forte*, *f*
- Staff 11: *p*, *p*

Other markings include fingerings (I, 2, 7), articulation (accents), and repeat signs with first and second endings.

N.º 1. ALTO VIOLONE II.º

2
p

3 1 2 3 4 5 6 7 8
F > > > > > > > >

Maggiore.

p

7

p

f

I I

pp

p

pp Smorz.

(met. ♩ = 104)

N° 2. ALTO - VIOLONCELLO .

2^e
QUINTETTO
Op 1.^{er}

Introduzione Largo .

Alto .

violino . P

2

Rit. Rit. PP

(♩ = 120) p Rit.

I Cres. *Mf.* Cres

2 cendo . F F

FP

2 Cres . F

P

Cres - cen - do . *Mf.* Cres .

1^{re} fois . 2^e fois . 3 F Dim. Dim. P p

Cres - do .

N.º 2. ALTO - VIOLONC. ^{no}

- Staff 1: *pp*
- Staff 2: *pp*, *p*, *I*
- Staff 3: *pp*
- Staff 4: *f*
- Staff 5: *I*
- Staff 6: *I*, *fz.*
- Staff 7: *Do!*
- Staff 8: *60*, *Rf.*, *2 Cres.*
- Staff 9: *I*, *f*
- Staff 10: *Cres - - - cen - - do*, *f*, *f*
- Staff 11: *p*, *Cres - - - cen do!*, *f*
- Staff 12: *2*, *pp*, *Piz.*, *Arco.*, *p*, *f*

N.º 2. ALTO - VIOLONC. IIº

(♩. = 80)

Minuetto.

Allegro.

P Cres : Sempre - - Più - - -

Forte .

F

P

Cres -

- cen - - do . F

Dim :

P

P

Cres - - cendo .

F

p

PP

P Cres - - - cen

- do . F

P

P

Sempre - - Più - - -

- For - - te . FF

V. S.

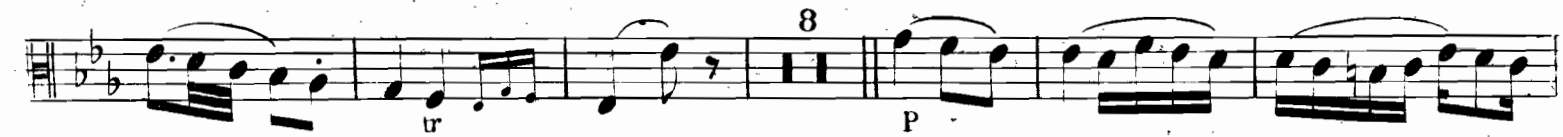
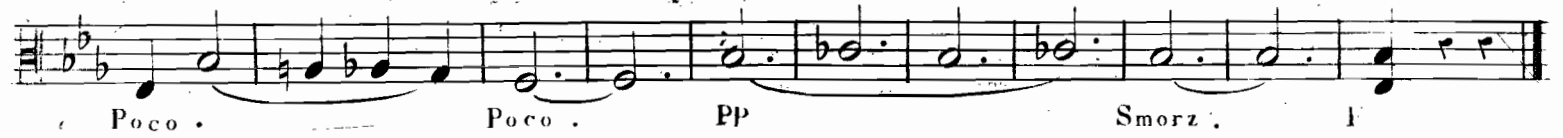

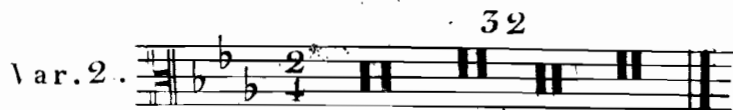
Var. 2. 

(♩ = 96)

Tempo I.º

Var. 3. 

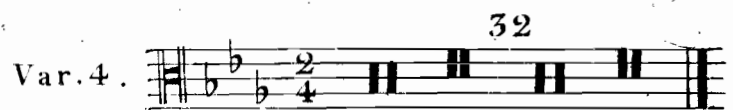

Var. 4. 

Stesso moto Fieramente.

Var. 5. 

(♩ = 96)

Poco più Lento.

N.º 2. ALTO - VIOLONC II.º

Finale
Allegro
Vivace

(♩. = 152)

* En liant le second groupe de croche de la meme maniere que le premier L'execution devient plus facile.

17

F

p Crescendo . F

I

p Cres . F

2

I

F p F

FF

3

Dol .

8

V. S.

N.º 2. ALTO - VIOLONC^{II}º

2 1 2
pp P. Cres.

4
pp Cres - cen do FF

I I
Dol

3
Cres - cendo F

3.º

Allegro impetuoso.

QUINTETTO
Op. 1.º

6/8

F

2

4

I

Dim - nuen - do.

Mf.

Cres.

F

I

2

p

Cres.

F

I

Cres.

FF

I

I

Dol.

2

Cres.

F

I

F

P

I

Cres.

F

F

1.º fois.

2.º fois.

p

p

FP

I

PP

2

FF

PP

N.º 3. ALTO - VIOLONC II.º

do. FF

Cres

cen

PP

Cres - - cen - - do.

2

2

1

P. Staccato.

P

2

Dol.

2

Cres.

F

1

PP

3

PP

F

Con Energia.

1

P

Cres.

F

N.º 3. ALTO - VIOLONCO II.º

Andante. Cantabile. (♩ = 88)

4 4

p

p

p

I

F

I

p

Cres.

F Diminuendo. pp

Ritenuo Poco Dol.

2

p

ff

f

3

p

I

I

F

I

p

Crescendo.

p

pp

Crescendo.

ff

pp

N.º 3. ALTO - VIOLONC. II.º

Finale.
Presto.
Agitato.

(♩ = 1+)

2

I

F

F

PP

I

Rf.

Cres.

F

Crescendo.

FF

2

F

FP

Mf.

I

Cres. FF

P.

Cres.

cen

do.

3

P

Con Espres.

F

P

F

P

F

P

Cres.

2

cen. do.

F

F

Sempre più Forte.

FF

5

2

F

F

F

FP

N. 3 . ALTO - VIOLONC^{II}

I
 Rf . P
 Cres . F
 I
 Cres - - cen - - do . F
 3
 P
 Con Espres.
 F P F P F P Cres -
 2
 cen - do . F F Sempre piu Forte. FF
 I
 P Cres . F F
 3
 P
 Di - - mi - nuen - - do PP # PP #
 Cres - cen - do .
 FF

N.º 4 ALTO-VIOLONCELLO

(Met. = 72.) Allegro Espressivo ma non troppo Moderato

4^e
 QUINTETTO
 Op. 17 .

P Rf.

f f Cres F FF

PP Cres

I
 cen - do . P

Cres F P. Cres

2 3
 F P

2
 Cres. Poco. P

F P P

Crescendo F P

P

Cres - - cen - - do . F P F

1.º fois . 2.º fois .
 F F

N.º 4 . ALTO - VIOLONC^{II}

N. 4 ALTO VIOLONC. ^{Ho}

N° 4 . ALTO - VIOLONC^{II}

1.^{re} fois . 2.^e fois . I

Cres .

FF FF FF

FF P Cres -

3

c'en - - - do . F FF

P F

2

P

1.^{re} fois . 2.^e fois . Maggiore .

Cres . F Fine . Dim . P

5

Dolcissimo - - e Legato . 1.^{re} fois .

2.^e fois .

4 2

D . C. Minuctto

N.º 4 . . ALTO VIOLONC. ^{ile}

(♩ = 56)

Andante

Cantabile

N.º 4 . ALTO-VIOLONC ¹¹⁶

P

2

Cres - - - - - cen - - - - -

do . PP

1

3

F

Dim . P FP

PP

480723 PP PPP

N.º 4. ALTO-VIOLONC.

(♩ = 144)

Finale

Allegro vivace

N.º 4 . ALTO: VIOLONC^{II}

7
Cres - - cen - - do . F

pp

3

3

FF P FF

I I

I

PP Cres - - cen - - do . F Cres -

cendo . Sem - - pre . FF FF FF

6

P F

P F

Rit. a tempo..

2

I P

2 I

F F F I

(Met. ♩ = 112)

N.º 5. ALTO VIOLONCELLO.

Allegro con brio

5º

QUINTETTO

Op. 18.

- Staff 1: **I**
- Staff 2: **I**
- Staff 3: **Cres - - cen - do . F**, **Dim.**, **P**
- Staff 4: **FP**, **P**
- Staff 5: **PP**, **Crescendo**, **F**, **P**
- Staff 6: **Cres - - cen - do . F¹**, **P**, **5**
- Staff 7: **Fz.**, **Cres . .**, **Fz.**
- Staff 8: **3**, **cen - - do . FF**, **P Cres . F PP**
- Staff 9: **F**, **P**, **5**, **I**, **I**
- Staff 10: **I**, **5**, **P Cres . F Dim . P**
- Staff 11: **P**, **Cres . F Dim . PP**
- Staff 12: **Cres - - cen - do . FF**

N° 5 ALTO-VIOLINO^{do}

(♩ = 50)

Largo

Sostenuto

I
pp

Cres. F FF PP

P PP

2
F

P Cres. F P

Dol. Con esp. Mf.

I

Cres - - - cen - - - do.
FF

F F

FF

2 I
p

Il piu forte possibile
pp

4
Dol Con esp.

2
Cres. F
PP
Cres

cen - do . F Cres - - - cen - - - do . Sempre . FF

PP F

Minuetto
non troppo
Presto .

(= . = 76)

3
p P

I I
P FF

2
P Fz. P

Cres. F F

I
PP Fin. P

7
Scherzando . F Dim .

I Piz .
P P

Arco .

D.C. Minuetto .

N.º 5 ALTO-VIOLONC.^{llo}

Finale .
Allegro .
Con moto .

(♩ = 100)

I
 PP Rf.
 I
 Rf.
 5
 F
 I
 Dim.
 3
 FP FP
 FP FP Fz.
 4
 FP FP Cres - cen - do . F F
 3 3 3 3
 P
 MF. Cres.
 I
 P Rf.
 F
 I
 PP
 Cres - - cen - do . F F

FF

FP

FP

FP

FP

FP Cres - cen - do .

F

I

P

3

I

PP.

Rf.

Rf.

I

F

I

PP

Rf

I

PP

N.º 6. ALTO - VIOLONCELLO

6.º

Allegro moderato.

QUINTETTO

Op. 19.

P

PP

F FF

3

FF

3

P

Fz

P

PP

Cres - cen -

6

PP

Cres cendo

F

do .

1.º fois.

2.º fois.

FP

PP

F

Dim .

p

FF

FF

PP

Cres - - - cen - - - do FF FF FF FF

FF FF P PP Dol.

I I P Dol.

I Cres. F

F > > > Di - - mi - - nuen -

- - do F PP Cres.

F FF

I F

(♩ = 80)

Minuetto

Allegro

(♩ = 126)

Andante
brazioso quasi
Allegretto .

Eleventh staff of music. Dynamics: Cres. Text: *cen do*.

Twelfth staff of music. Dynamics: Dim., PP. Rehearsal mark I.

Thirteenth staff of music. Dynamics: P, Smorz. PPP. Rehearsal mark 2.

N. 6 ALTO - VIOLONC^{llo}

$\text{♩} = 112$

Finale.

Presto.

6

P

Cres - - - cen - - - do F

I 3

P

PP

Fz . Fz . Fz . 2

2 I

F

FF

Dim

4

9 P 5

9

P

Sotto voce .

6 FP

3

Cres - - - cen - - - do F

Maggiore .

3

PP

Fz . Fz . Fz .

2

3 3

Cres - - - cen - - - do F

tr

Minore .

tr

Dim . P

2 7 I

PP Cres - - - cen - - -

- - do FF Dim . P P

4

P

Cres - - - cen - - - do F

P

PP F F

P PP Smorz .

(Met. ♩ = 132)

N. 7 ALTO - VIOLONCELLO.

7^e

Allegro.

Fz.

QUINTETTO
Op. 25

N.º 7. ALTO - VIOLONCELLO.

4 2 Fz. P Rf.

Rf. Rf. Rf. 5 Fz. I

Cres - - cen - - do. FF

Fz. 4 Fz.

I Leggiere. PP Fz. Fz. Fz.

Fz. Fz. P. Sciolte.

I PP

3 Fz. Dol. Rf. Rf. Cres.

3 P Fz.

Dol. Fz. 2

P FF

3 V.S.

N.º 7. ALTO - VIOLONCELLO.

N.º 7. ALTO - VIOLONCELLO

4

Cresc. do F P

1.ºe fois 2.ºe fois

I PP

I 1.ºe fois 2.ºe fois

FF

P PP

I

P Cres.

F Dim.

5 2 I I

PP

Cres. F P

4 2

Cres. F F

F F

N.º 7. ALTO -VIOLONCELLO .

Largo.
Religioso.

(♩ = 60)

pp

FF

FP Dolcissimo.

Cres.

F *PP*

Fz. Fz.

Cres. - - - cen - - - do . F *F Dolcissimo.*

Cres. *F* *pp*

Smorz. *pp* *PPP*

Finale.
Allegro vivace.

(♩ = 120)

P. Stacc.

I *I* *2*

Cres. F Dim P

FF P P. Stacc.

3 FF

2 1 2 3 4 5 P P. Con grazia.

P. Cres

- - - cen - do . F PP

PP

Cres. FP

P Cres. FP Cres

cen - do . F P

I P P

I I

I P. Stacc. V. S.

Nº 7. ALTO - VIOLONCELLO .

F

I

PP

tr

3

Cres - - - - - cen - do . FP

I

3

P

I

I

P

I

F

P

P

2

I

P

N° 7. ALTO-VIOLONCELLO .

3
p

Cres - - cen - - - - -

do . F PP

PP

Cres . FP Cres . FP

p Cres . F

I 2 I PP

p FP p

F

(Met. = 100)

N° 8 ALTO - VIOLONCELLO .

8^e

Allegro

QUINTETTO

Op. 24.

Dol. e Semplice

N.º 8. ALTO - VIOLONCELLO.

FF FF FF

FF FF FF FF FF P

Fz Fz

7 Maggiore I p

Cres

2 F Dol

3 PP Cres Minore

F P Cres F F

3 p Cres

cen - do F

6 p

N.º 8 ALTO - VIOLONCELLO

Minuett . (p. = 80)

Allegro
Impetuoso

F

F

Cres . F

2

Cres - - - - - cen - - - - - do . F

F

P

1^{re} fois .

Fin .

2^e fois .

Maggiore . Cres. F

P

PP . Con delicatezza .

1^{re} fois . 2^e fois .

1^{re} fois . 2^e fois .

M. D. C .

TEMA

Andante

(♩ = 100)

con

Variations

The main theme and first two variations are written in a single staff. The key signature has one flat (B-flat), and the time signature is 2/4. The tempo is Andante. The first variation is marked with a piano (p) dynamic. The second variation includes dynamics of piano (p), crescendo (Cres.), forte (F), and decrescendo (Dim.).

Var. 1. This variation is marked with a piano (p) dynamic and includes a first ending bracket labeled "1^{re} fois" and a second ending bracket labeled "2^e fois".

Var. 2. This variation is marked with a piano (p) dynamic and includes dynamics of forte (F), decrescendo (Dim.), and piano (p). It also features a first ending bracket labeled "1^{re} fois" and a second ending bracket labeled "2^e fois".

Var. 3. This variation is marked with a piano-piano (pp) dynamic and includes the instruction "Legate".

Var. 4. This variation is marked with a piano (p) dynamic and includes a first ending bracket labeled "1^{re} fois" and a second ending bracket labeled "2^e fois".

Var. 5. This variation is marked with a piano (p) dynamic and includes a first ending bracket labeled "1^{re} fois" and a second ending bracket labeled "2^e fois".

Poco piu lento con molta espressione

Var. 6. This variation is marked with a piano (p) dynamic and includes the instruction "Minore, P".

Var. 7. This variation is marked with a piano (p) dynamic and includes a first ending bracket labeled "1^{re} fois" and a second ending bracket labeled "2^e fois".

Var. 8. This variation is marked with a piano (p) dynamic and includes a first ending bracket labeled "1^{re} fois" and a second ending bracket labeled "2^e fois".

N.º 8. ALTO - VIOLONCELLO

Tempo 1.^o

Var.

Maggiore.

P

F

Dim.

1.^{re} fois.

2.^e fois.

I

P

P

PP

Cres - - - cen - do .

FF

P. Con grazia .

Leggieramente

Cres

cen

do .

FF

FP

PP

Smorz

PPP

N.º 3. ALTO - VIOLONCELLO

(p = 96)

Finale .
Allegro
Vivace .

1 2 3 4 5

6 7 8 9 10

Cres . F PP

I

6 PP Delicatamente .

I 2

Staccato .

10 F F

Dolcissimo .

I

II

V. S .

Dol.

F

F PP

Cres - - - cen - - - do F . Dim . P

1 2 3 4 5 6 7

PP

F P

I

I

tr

F

I

tr

Maggiore .

Dim . P

Dol.

N° 8. ALTO - VIOLONCELLO .

I

Minore . 2

F

3

F

F PP

Cres F Dim F

2

PP

3 4 5 6 7

I 6

PP

I Staccato

I Cres F PP P

I P 4

PP Smorz PPP

N.º 9. ALTO VIOLONCELLO

(M. L. = 152)

9.º

QUINTETTO

Op. 25

10

Allegro. P

Rf.

Rf.

I

F

p.

Fz. P

Fz. P

Dim.

p.

4

2

p.

F

Plegiere.

Cres.

F

FP

PP

Cres.

F

p.

Fz. P

Fz. P.

Cres.

N° 9. ALTO VIOLONCELLO.

V. S.

N. 9 ALTO - VIOLONCELLO

2

p P

F

P. Leggiere.

Cres.

F FP PP Cres.

p Fz. P

Fz. P Cres - cen - do. F

FF

Dim. p Cres - cen - do. F

FF

Andante (p = 80)

Sostenuto

FF PP FF PP P

FF PP FF PP

P

N° 9. ALTO-VIOLONCELLO .

(♩. = 120)

Minuetto .

Presto .

pp ff pp

ff pp Cres. cen - do ff pp

1. fois. 2. fois. 2 9 fp p

f f

pp ff pp Cres.

ff pp pp

Cres. f ff

ff ff ff ff ff pp

ff

ff

ff

N° 9 ALTO - VIOLONCELLO

7 Maggiore P

PP

FF PP FF

pp Cres - cen - - - do . FF PP

FP P F

7 PP

FF PP FF

Cres . FF PP

3 3 I I

2 FF

I I

N.º 9 .ALTO VIOLONCELLO .

(♩ = 120)

Finale .

Allegretto .

Nº 9 ALTO VIOLONCELLO

N.º 9 ALTO - VIOLONCELLO.

F

p

3

F

I

tr

F

I

p

Maggiore .

Cres .

F

p

3

p

I

F

Dim .

P

Cres .

F

I

p

Cres - - - cendo .

F

FF

2

FF

PP

N.º 9 . ALTO - VIOLONCELLO .

Cres. F Dim.

p Fz.

Fz. p

I F

Dol. I

p I

p pp p

Mf. Cres. F

ff

ff

(metr. ♩ = 60)

10.
QUINTETTO
Op. 32

Largo I I 2 I

Fz., P Fz., P P Cres. P

p

Cres. - - cen - - do . F Cres. FF p Pizz.

Arco . Allegro moderato assai .

P (♩ = 100)

Rf. P

7

P Fz. P Fz. P Fz.

F P

2 2

Cres. P

p

I.

Cres. P Fz. Cres.

F FF Dim.

P Cres. F

6 4

P P P < Fz

1^{re} fois 2^e fois

P < Fz P < Fz Dim < Fz P

2

< Fz Dim P

< Fz P < Fz P < Fz F

I

PP F FP F

2

FP FP PP

2 I

FF

Di - mi - nuen - do

Poco - a - poco P

Rf PP Rf

Cres F

3 Maggiore 2

P V.S

N. 10 ALTO - VIOLONC^{llo}

Di - mi - - nuen - do P PP

Fz

Cres . F Dim . P PP

Dol . Fz Fz .

F Dim . P

P Cres . F Dimi - - nuen - do . P

P Smorz . PP Cres - - cendo . FF

1^{re} fois . 2^e fois .

FP Cres . F FF

1^{re} fois . 2^e fois .

Dim . Dim . P PP Cres . F Dim . P Dol .

Fz . Fz . I

N.º 10. ALTO - VIOLONC II.º

1^{re} fois 2^e fois

PP

Cres. Dim.

3 Fz. P

1^{re} fois 2^e fois

Tempo I.º

PP I F Minore

Dim. P

I

3 3

Cres - - - cen - - - do . F

I

FF FF - Smorz. PP

FF

I

P Cres - - - cen - - - do . F

FF

N. 10. ALTO - VIOLONE ¹¹⁶

Finale.
Allegro
Agitato.

(♩ = 112)

2

F

P

Cres. F

Dim.

4

Cres. F

2

P

Cres - - cen - - do . F

P

F P

F FF

F FF

I

PP

Cres - - cen - - do

F Cres - cen - do . Sempre . FF F

2 > P

Cres - cen - do . FF Dim . PP

Maggiore . 4 P F

pp

Minore . Cres .

F

PP

Cres - - cen - do

F P Cres - - cendo . F

Accelerando Poco

FF

(Met. = 164)

N° II ALTO - VIOLONCELLO

II^e

Allegro Con Brio

QUINTETTO

Op. 33

I

P Cresc. cendo FF

PP

P Cres. F

tr FF

Dim. P P

Rf Cresc. cendo

F FF P

F P

Leggiero

P

Cres. F Dim. P Cres.

F V.S.

N. II. ALTO - VIOLONCELLO

FF

P

Cres - - cen - - do .. F

Dim P

pp Cres - - cen - - do .. FF

Risoluto.

p

Smorz. pp

F (p = 76) FF

Andante.
Mesto.

pp Rf

Energico.

FF pp F

Mf Dim P PP

I P Rf PP

N.º II. ALTO-VIOLONCELLO .

Maggiore .

1.º fois . 2.º fois . I I I I

Cres

F

Minore .

pp Rf

FF

pp F Mf I

Dim P PP P

P PP FF I

P Cres

cen do F Dim P suivez le Violon .

PPP

N.º II. ALTO-VIOLONCELLO.

(p. = 88)

Minuetto.

Allegro

Fz. Rf.
 F Dim P P
 P
 P
 3
 1.º fois 2.º fois 3 Cres
 Pressez peu a peu pour reprendre le premier mouvement.
 F 2 Tempo I.º
 5 PP
 I I
 Cres Cres - - cen - do Poco - a - poco.
 FF 1 2 3 4 5
 6 4 V. S.

N° II. ALTO VIOLONCELLO

The main body of the score consists of ten staves of music. The first staff begins with a piano (*P*) dynamic and a *Rf.* (ritardando) marking. The second staff features a *Cres.* (crescendo) marking. The third staff includes a first finger (*I*) marking and a fortissimo (*FF*) dynamic. The fourth staff has a first finger (*I*) marking and a piano (*P*) dynamic. The fifth staff ends with a piano (*P*) dynamic. The sixth staff contains *Rf.* and *P* markings. The seventh staff includes a *Cres.* marking and a fortissimo (*F*) dynamic. The eighth staff concludes with a fortissimo (*FF*) dynamic.

Finale.
Allegretto
Grazioso

The finale section begins with a tempo marking of *Allegretto* and a character marking of *Grazioso*. It includes a tempo indication of $\text{♩} = 88$ and a *Dol.* (dolce) marking. The section contains five staves of music. The first staff of the finale has a fortissimo (*FF*) dynamic and a pianissimo (*pp*) dynamic. The second staff includes a piano (*P*) dynamic and a second finger (*2*) marking. The third staff features first and second endings, labeled *1^{re} fois* and *2^e fois*. The fourth staff concludes with a fortissimo (*F*) dynamic.

p

Cres - - - cen - - - do . ff

p

p

Smorz . pp f

Dim :

3 *p fz* *7*

p Cres - - - cen - - - do .

f Dim p

ff pp

Cres f

4

V.S.

N° II . ALTO - VIOLONCELLO .

P

Cres - - - - - cen - - - - - do

FF

Le plus fort possible

Dim . . . P . .

Smorz pp F > >

2

P P

N° II . ALTO - VIOLONCELLO .

Cres - - - cen - - - do . p

Dim . p

ff pp

2 p

f p Cres

cen - - - do Poco

poco . f

2 Rallentissez peu a peu et suivez le Violon . a Tempo .

p PP FF

Dim

p Smorz . e Ritard . PP PPP

N° 12 ALTO - VIOLONCELLO

(Met. ♩ = 138) Allegro moderato.

12^e

QUINTETTO

Op. 34.

N.º 12. ALTO-VIOLONCELLO.

I

p

Cres.

F

I

I

p

Risoluto.

F

p

Cres.

Cres.

FF

pp

Cres - - - cen - - - do . F

p

p

2

V.S.

N.º 12. ALTO - VIOLONCELLO.

Magg. f.

FP Dol. Fz. Fz. Fz. Fz. Fz. Cres. Fz. PP Cres. FP P Rf. P Rf. Cres.

N° 12. ALTO - VIOLONCELLO.

cen do

F Rf. p

Minore.

I

p pp

Cres

cen do

FF

2

FF

FF

3 3

3 3

N.º 12. ALTO-VIOLONCELLO .

(♩ = 72)

Andinetto.
Allegro
Moderato.

Andinetto.
Allegro
Moderato.

F

pp Cres - - - - - cen - - - - - do .

F PP P

1^{re} fois . 2^e fois . I

I Cres - -

cen - do . F F p

Cres . F p

I 1^{re} fois .

Magg^{re} Semplice .
Ritard Poco a Poco piu lento .

2 P

F

N.º 12. ALTO - VIOLONCELLO

pp

Smorz Fvn

al Min^{te} Tempo Iº

Cres - cen - do

F PP P

I

3 Cres - cendo . F

Cres . F PP

P

Cres . F

Accelerando .

FF

FF

N° 12. ALTO - VIOLONCELLO.

Adagio
Espressivo.

I PP P

I

PP PP

PP

F

FF

P P

Espressivo

P fz

Leggiero.

N.º 12. ALTO - VIOLONCELLO .

Cres - cen - do .

F P Dol .

I

P F

P Cres F Dim . P

P Cres

F Dim . P Cres

cen - do . P PP PP Cres .

P Cres - cendo . F

Dim . P

P PP

(♩ = 120)

N. 12. ALTO - VIOLONCELLO.

Finale
 All^o non troppo
 Presto.

Con Semplicità

N.º 12. ALTO-VIOLONCELLO .

Staccato .

Cres - cen - do . F

I

P

4

P

Cres - - - - - do .

F Dim . P

F P

Cres F

F P

I 4

V. S.

N.º 12. ALTO - VIOLONCELLO.

p *Cres.*

F *Dim.*

Maggiore. *I* *p*

p

F

F

Minore. *I* *p* *Cres.*

F *Cres - - - cen - do*

FF *I* *p* *PP* *F*

p

4 *p*

N.º 12 ALTO - VIOLONCELLO .

p

f

ff

pp

Cres

1 2 3 4 5 6

f *Cres* *ff* *p* *pp*

Accelerando . Poco - a - poco

al Fine