

COLLECTION
DES
QUINTETTI

POUR
INSTRUMENTS A CORDES

DE
G. ONSLOW

Membre de l'Institut.

- N^o 1. — }
2. — } Op. 1. Dédié à M. Murat.
3. — }
4. — Op. 17. Dédié à M. Louvrier.
5. — Op. 18. Dédié à M. le baron Trémont.
6. — Op. 19. Dédié à M. Vidal.
7. — Op. 23. Dédié à M. Ch. de Novion.
8. — Op. 24. Dédié à M. le baron de Ponnet.
9. — Op. 25. Dédié à M. Raoul.
10. — Op. 32. Dédié à M. Kalkbrenner.
11. — Op. 33. Dédié à M. Pixis.
12. — Op. 34. Dédié aux frères Bohrer.
13. — Op. 35. Dédié à M. Benazet.
14. — Op. 37. Dédié à M. de Bériot.
15. — Op. 38. Dédié à M. Norblin.
16. — Op. 39. Dédié à Mme Dinet.
17. — Op. 42. Dédié à M. Eck.
18. — Op. 43. Dédié à M. Franchomme.

- N^o 19. — Op. 44. Dédié aux frères Tilmann.
20. — Op. 45. Dédié à M. Curée.
21. — Op. 51. Dédié à M. Durier.
22. — Op. 57. Dédié à M. Eugène Sauzay.
23. — Op. 58. Dédié à M. de Barrau.
24. — Op. 59. Dédié à MM. Franco Mendes.
25. — Op. 61. Dédié à M. Servais.
26. — Op. 67. Dédié à M. Gouffé.
27. — Op. 68. Dédié aux frères Rignault.
28. — Op. 72. Dédié à M. Casimir Ney.
29. — Op. 73. Dédié à M. A. Guerreau.
30. — Op. 74. Dédié à M. Maurin.
31. — Op. 75. Dédié à M. Lebouc.
32. — Op. 78. Dédié à MM. Hartmann, Du Mont,
Heimann, Derkem et Breuer.
33. — Op. 80. Dédié à M. Armingaud.
34. — Op. 82. Dédié à M. Hippolyte Brochant de
Villiers.

PRIX DE CHAQUE QUINTETTI, 18 FRANCS.

N^o 6

PARIS

G. BRANDUS et S. DUFOUR, éditeurs de musique,
RUE DE RICHELIEU, 103.

N.º I. VIOLONCELLO 2.º

(Met. $\text{♩} = 116$)

Allegro maestoso.

I.
QUINTETTO

Op. 1.^{er}

pp Cres. Rf. pp

Cres - - cen - - do.

F P

Cres - cendo. F P. Ritenuto Poco. P

pp Legate. pp

P

FF

pp

Cres - - cen - - do. F

FF I P

SHELF

551
0509

Violoncello 2^o

480722 VIOLONCELLO 2^o

P Cres - - - - - cen - - - - - do .

1.^{re} fois . *FF* 4 *F* 2.^e fois . *F* > *Dim.*

P

b *Cres - cen - do . Sempre .* *FF*

F

P *Cres . F*

Cres . FF *FP* *PP*

Cres . F *Cres . FF* *I* *V.S.*

N.º I. VIOLONCELLO 2.º

Cres.

Maggiore.

F P P PP. Legate.

P

Minore.

P

PP Cres - - - cen - do. F

FF PP I

Cres - - - cen - do. F

PP PPP

N° 1. VIOLONCELLO 2°

(♩. = 80)

Minuetto.
Allegro.

N.º I. VIOLONCELLO 2.º

Adagio. (♩ = 80)

Espressivo

pp

Cres. F Cres. Sempre.

FF P

Arco.

Cres. F

FF P Cres. F

F Dim. P

pp F FP

Crescendo. FF P

Cres. P P

V. S.

N.º I. VIOLONCELLO 2.º

18

P

I

F

Maggiore . 8

7

P

10

F

I

I

PP

5

5

Piz

F

(Met. . ♩ = 104)

2^e

Introduzione Largo

QUINTETTO

Op. 1^{er}

PP

Eleventh staff, continuation of the *Allegro moderato* section. Dynamics include *P* and *Cres.*

N.º 2. VIOLONCELLO 2.º

1.^{re} fois 2.^e fois I

Mf. Cres F Dim. Dim. P MF.

P Cres

cen - do F p

PP

3

3

5

p

F Cres. F

F p Crescen - do.

F Crescen - do. P

Cres - cendo F P PP

Arco. P FF

N.º 2. VIOLONCELLO 2.º

(p. 280)

Minuetto.
Allegro

I

I 2 5 1^{re} fois

p 4

3

3 p

Sem - - - pre - Piu - - -

I Forte F

p

3 Cres - cen - - - do . F

Dim . P

p Cres

F P

3 PP

Cres - - - cen - - - do . F V.S.

N.º 2, VIOLONCELLO 2.º

P P I Sempre

Più Forte FF IO

Cres. F

F Dim. Poco

poco PP Pizz.

Andante con Variazioni P

(♩ = 104) Poco più mosso FP F

(♩ = 104) Poco più mosso P F

(♩ = 120) Poco più mosso F

(♩ = 120) Poco più mosso F

(♩ = 120) Poco più mosso F

(♩ = 120) Poco più mosso F

(♩ = 120) Poco più mosso F

* La 2^{ème} Variationne doit être exécutée PAR LE VIOLONC^{elle} que lorsque la partie de VIOLONC^{elle} est remplacée par une partie d'ALTO-VIOLONC^{elle} dans le cas contraire le 2^{ème} VIOLONC^{elle} compte 32 mesures.

* La 4.ª Variation ne doit être exécutée par le 2.º VIOLONCELLO que dans le cas où la partie de 1.º VIOLONCELLO serait remplacée par une partie d'ALTO-VIOLONCELLO. Dans le cas contraire le 2.º VIOLONCELLO compte 32 mesures.

Stesso moto.

Var. 5.

F. Fieramente. Fz. tr

1.ºe fois. 2.ºe fois. F

F Dim. PP I

Cres. Sempre Piu-Forte. FF Piz. P PP Arco

Piz. P Cres. cen-do. F F Arco

(♩ = 96)

PP Poco più Lento. PPP

(♩ = 152)
 Finale

Allegro Vivace. F

I F

P I

Cres. F I

Risoluto

F P F

FF

FP

Cres cen - do F

F

I

Piz P

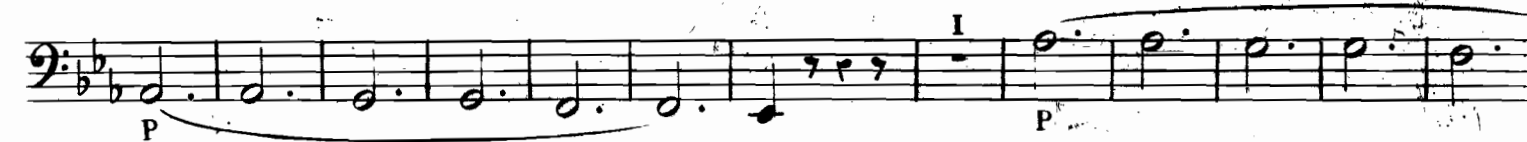
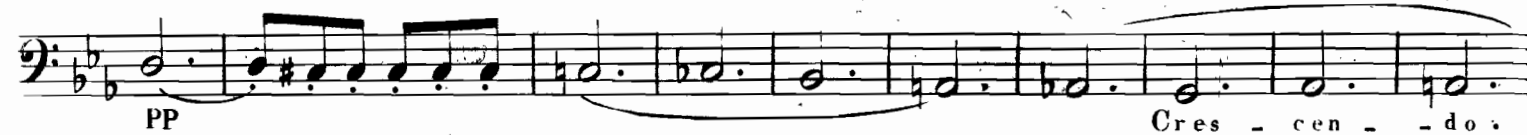
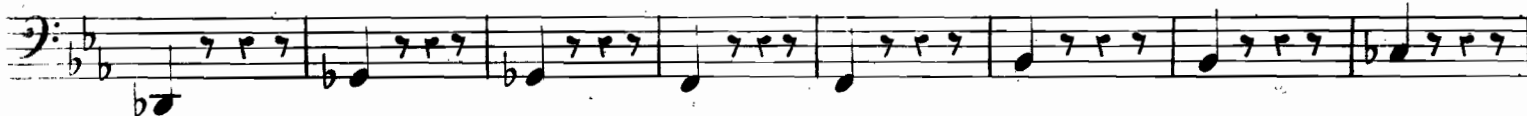
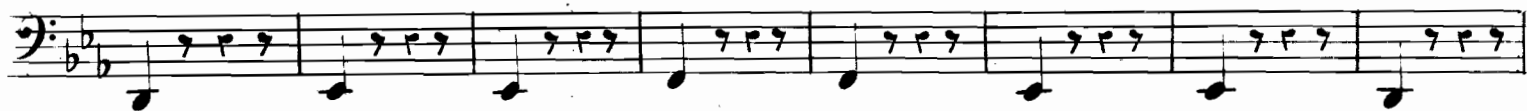
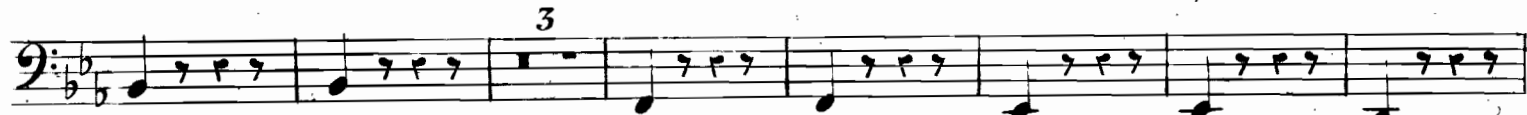
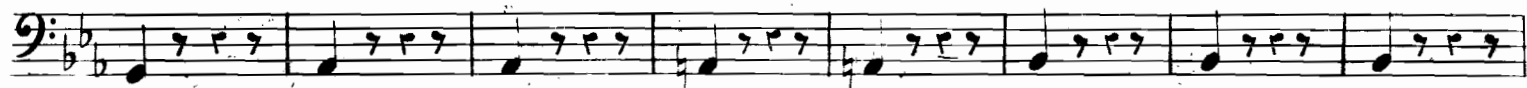

(Met. ♩ = 112)

3^e

Allegro Impetuoso.

QUINTETTO

Op. 1^{er}

N.º 3. VIOLONCELLO 2.º

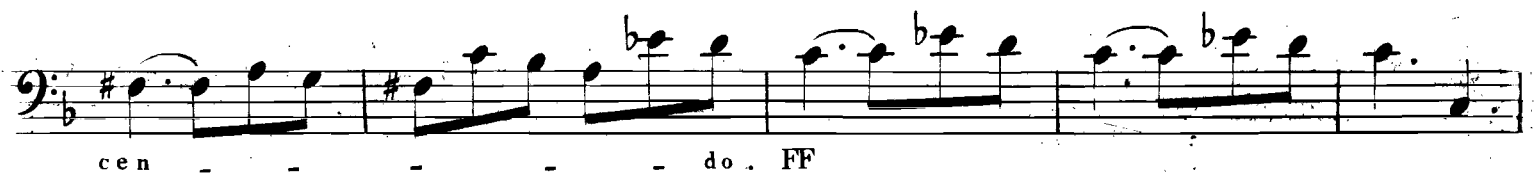
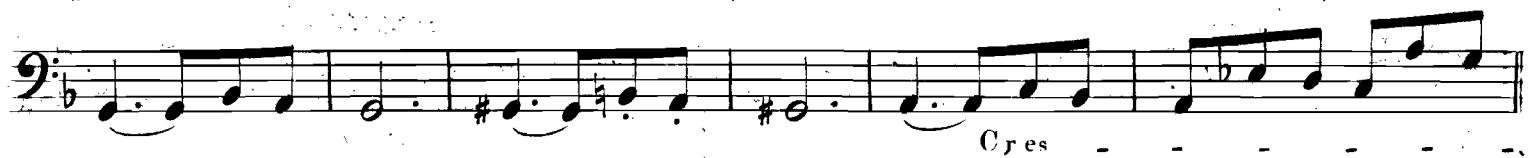

N.º 3. VIOLONCELLO 2.º

N.º 3. VIOLONCELLO 2.º

Andante
Cantabile

(♩ = 88)

N.º 3. VIOLONCELLO 2.º

(p = 80)

Minuetto
Energico.

8
Pizz. F. Arco.

Dim. PP F M.D.C.

Finale Preste Agitate. (f = 144) FF FF P

Fz. Cres.

F

Cres. FF

F F

I A P MF.

Cres. F P

Cres. V.S. 3

3

pp f p f p f

Cres - cen - do . f

Sempre più Forte . ff f

5

Mf. Cres . f f

p 9

3 Sur la 3.ª Corde . f p

Cres . f

3 p

3
P

F P F P F P #

Cres - - cen - do . F >

Sempre piú Forte . FF

2 I
F

4
FF P >

I
Di - - mi - nuen - - do . PP PP

Cres - - cen - - do . F F

FF

N.º 4, VIOLONCELLO 2.º

(Met. p = 72) Allegro Espressivo ma non troppo

4.
QUINTETTTO
Op. 17.

N.º 4 . VIOLONCELLO 2.º

do . F . Arco . P

2

3

FF P

I P

Cres -

cen - do . F PP Cres - - - cen -

do F Dim . P

Maggiore Dol . I

4

V. S.

N° 4 . VIOLONCELLO 2°

(p. = 72)

Minuetto
Allegro

N. 4 VIOLONCELLO 2.

1^{re} fois. 2^e fois.

Cres. I FF FF FF

FF FF

3

P Cres. - - - cen - - - do . F FF

I

FF FF P

I

P

1^{re} fois.

Crescen - - - do . F Fin.

2^e fois. Maggiore.

Dim. P PP. Legate

1^{re} fois. 2^e fois.

P

4

480722

D. C. Minuetto

N.º 4. VIOLONCELLO 2.º

(♩ = 56)

Andante.

Cantabile

N.º 4 .VIOLONCELLO 2.º

I
F

Dim

P PP

I

Cres - - - cen - do PP

I

4 F P

2 > P PP

Cres - - - cen - do F

PP PPP

N.º 4. VIOLONCELLO 2.º

(♩ = 144)

Finale.

All.º vivace

FF

5

5

Cres - cen - - do Poco a poco.

F

PP legato.

FF

P

F

3

P

PP Crescen - - do. F Cres - -

cen - - do. FF FF FF

6

P

F

I

F

3

PP

F

2

P

N.º 4 . VIOLONCELLO 2.º

(Met. ♩. = 112)

N° 5 . VIOLONCELLO 2°.

Allegro con brio .

5.
QUINTETTO .
Op. 18 .

(♩ = 56)

Largo .

Sostenuto .

4

PP

Cres. F

PP

FF

Dim.

P

PP

Cres. .

F

P

Cres .

F

P

Mf.

Crescendo .

2

F

p

Cres

cen - - - do .

F

- Staff 1: *I*, *PP*, *Cres.*, *FF*
- Staff 2: *3*, *PP*
- Staff 3: *Dol.*
- Staff 4: *F*
- Staff 5: *PP*
- Staff 6: *Cres - - - cen - - - do . F Cres . .*
- Staff 7: *Sempre FF*
- Staff 8: *PP*

(N.B.) Lorsque a défaut de Violoncelle, on emploira la partie d'alto arrangée pour y suppléer, la Basse remplacera par les mesures écrites en petites notes, celles qui leur correspondent immédiatement au de sus.

N. 5 VIOLONCELLO 2.º

Minuetto

(♩. = 76)

non troppo
Presto

5

Finale .

(♩. = 100)

Allegretto
Con moto

Dim.

PP

Cres.

F

Fz.

Fz.

Fz.

p

p

Cres.

Mf.

Mf.

Cres. F

p

pp

Sur la 2^e

F

Fz.

Fz.

Fz.

Fz.

3

V. S.

pp > Cres

cen - do . F

FF

PP 1 2

3 4 5 6 7 8 9

10 11 12

1 2 3

4 5 6 7 8 9 10

11 12

Cres - - - cen - - - do . F Fz. Fz. Fz. Fz.

Fz.

F

P

P

F

Dim . pp

Sur la 2^e.

Cres - - - - -

cen - - - - - do .

F

I

pp

44 N. B. Lorsque, a défaut de Premier Violoncelle on emploiera la partie d'Alto arrangée pour y suppléer, le Second Violoncelle remplacera, par les mesures écrites en petites notes, celles qui leur correspondent immédiatement au dessous.

N.º 6. VIOLONCELLO 2.º

(Met. . = 125)

Allegro Moderato.

6.º

QUINTETTO

Op. 19.

1.º

pp Cres - cen - do. F FF

p

p

p

pp

pp

pp

pp

pp

pp

pp

pp

N.º 6. VIOLONCELLO 2.º

Cres - cen - do F P

Cres - cendo .

Cres . F

F Di

F Di

minuen - do . F PP Cres

F FF

P F

Minuetto .
Allegro

P

FP P

Cres F P

Maggiore

cen - do .

(♩ = 126)

Andante.
Grazioso quasi
Allegretto.

(♩ = 112)

Finale

Presto

3

P

4

Cres - - cen - - do . F

I I

P

PP

Fz . Fz . Fz .

6

P . 3 3

Cres - - cen - -

do . F F

FF tr

tr

Dimi

nuendo .

6

V. S.

P

IO

Sotto voce

2

4

FP

F

3

Maggiore

PP

Fz.

Fz.

Fz.

PP

6

Cres - cendo .

F

Eleventh musical staff in bass clef with a key signature of two sharps. It includes a pianissimo (PP) dynamic, a "Cres" (crescendo) marking, and a forte (F) dynamic. A first ending bracket labeled "I" is also present.

Twelfth musical staff in bass clef with a key signature of two sharps. It features a second ending bracket labeled "2", a piano (P) dynamic, and a "Pizz" (pizzicato) marking with three forte (F) dynamics.

(Met. ♩ = 132)

7.
QUINTETTO
Op. 25

Allegro

N.º 7. VIOLONCELLO 2.º

5 3
P P Leggiere

I

Cres - - cen - - do . I
Fz . Fz . Fz . Fz . FP

2 3 4 5 6 7 8
Smorz . P Fz .

4
P

I 2

P

FF Fz . Fz . Fz . Fz .

I
P

Cres

F P F P F P

Cres - - cen - - do . F FF

FP Fz Cres - - Fz cen - - do . Poco - - a - -

Poco . F P Fz Cres

4
F F FF

N° 7 VIOLONCELLO 2°

(♩ = 72)

Minuetto

Moderato

7 I I

IP Cres. F Dim.

I

P Cres-cen-do F

I

P Mf F

Largo (♩ = 60)
Religioso

I I I

P P P

Ten. Cres.

PP 3 3

FF Stacato

FF Stacato

FP Cres. F

FP Cres. F

Ten. Ten.

PP Ten. Ten.

I I

PP PP

Cres. FP

Cres. FP

Cres. F PP Ten.

Cres. F PP Ten.

Ten. PP

Ten. PP

Smorz.

Smorz.

(♩ = 120)

Finale.

Allegro vivace.

N.º 7. VIOLONCELLO 2.º

P Cres - - - cen - - - do . F

I

I

I

P

I

F F

P

PP

I I

2 3 4 5 6 5

Cres . F P

Cres . F P Cres - cen-do .

I

P P P

FF P P

I

(Met. ♩ = 100)

N.º 8. VIOLONCELLO 2.º

8^e Allegro.

QUINTETTO.
Op. 24.

N.º 8. VIOLONCELLO 2.

Bass clef, key signature of one flat. Notes: C_2 , B_1 , C_2 , D_2 . Dynamics: FF , FF , FF , FF , FF .

Bass clef, key signature of one flat. Notes: D_2 , E_2 , F_2 , G_2 , A_2 , B_2 , C_3 . Dynamics: FF , FF , FF , F . *Diminuendo*. P . *I*

Bass clef, key signature of one flat. Notes: D_2 , E_2 , F_2 , G_2 , A_2 , B_2 , C_3 , D_3 , E_3 , F_3 , G_3 , A_3 , B_3 , C_4 .

Bass clef, key signature of one flat. Notes: D_2 , E_2 , F_2 , G_2 , A_2 , B_2 , C_3 , D_3 , E_3 , F_3 , G_3 , A_3 , B_3 , C_4 . Dynamics: $\text{Cresc.$, $\text{Dimin.$. *tr*

Bass clef, key signature of one flat. Notes: D_2 , E_2 , F_2 , G_2 , A_2 , B_2 , C_3 , D_3 , E_3 , F_3 , G_3 , A_3 , B_3 , C_4 . Dynamics: P . *Maggiore*. P . *I*

Bass clef, key signature of one flat. Notes: D_2 , E_2 , F_2 , G_2 , A_2 , B_2 , C_3 , D_3 , E_3 , F_3 , G_3 , A_3 , B_3 , C_4 . Dynamics: P , F , F . *I*

Bass clef, key signature of one flat. Notes: D_2 , E_2 , F_2 , G_2 , A_2 , B_2 , C_3 , D_3 , E_3 , F_3 , G_3 , A_3 , B_3 , C_4 . Dynamics: F , P . *I*

Bass clef, key signature of one flat. Notes: D_2 , E_2 , F_2 , G_2 , A_2 , B_2 , C_3 , D_3 , E_3 , F_3 , G_3 , A_3 , B_3 , C_4 . Dynamics: PP

Bass clef, key signature of one flat. Notes: D_2 , E_2 , F_2 , G_2 , A_2 , B_2 , C_3 , D_3 , E_3 , F_3 , G_3 , A_3 , B_3 , C_4 . Dynamics: P , Cres. , F , P , Cres. , F . *Minore*

Bass clef, key signature of one flat. Notes: D_2 , E_2 , F_2 , G_2 , A_2 , B_2 , C_3 , D_3 , E_3 , F_3 , G_3 , A_3 , B_3 , C_4 . Dynamics: FF , F , P . *Dim.*

Bass clef, key signature of one flat. Notes: D_2 , E_2 , F_2 , G_2 , A_2 , B_2 , C_3 , D_3 , E_3 , F_3 , G_3 , A_3 , B_3 , C_4 . Dynamics: PP , Cres. , Mf. , Cres. , F

Bass clef, key signature of one flat. Notes: D_2 , E_2 , F_2 , G_2 , A_2 , B_2 , C_3 , D_3 , E_3 , F_3 , G_3 , A_3 , B_3 , C_4 .

Bass clef, key signature of one flat. Notes: D_2 , E_2 , F_2 , G_2 , A_2 , B_2 , C_3 , D_3 , E_3 , F_3 , G_3 , A_3 , B_3 , C_4 . Dynamics: P , FP , *Smorz.*, PP . *3*

N° 8. VIOLONCELLO 2°

Minuetto
Allegro
Impetuoso

(♩ = 80)

5

1 3

9 1 3

F PP

7

Cres - - - - - cen - - - - - do :

3

1

7

1.º fois ..

5

2.º fois . Maggiore . > >

Fin . P pp

1.º fois . 2.º fois . P

pp

N° 8. VIOLONCELLO 2°

TEMA

Andante

Con Variazⁿⁱ

(♩ = 100)

1^{re} fois . 2^e fois .

M. D. C.

1.

p

Var. 1.

1.

p

1^{re} fois . 2^e fois .

Cres. : F Dim. P

1^{re} fois . 2^e fois .

Var. 2.

2.

PP

Poco piu lento .

Var. 3. Tacet .

32 Mesures à compter .

Var. 4.

4.

Minore .

p

1^{re} fois . 2^e fois .

1^{re} fois . 2^e fois .

N.º 8 VIOLONCELLO 2.º

Tempo 1.º

Var. 5. *Maggiore. P*

1^{re} fois. 2^e fois.

3

cen - do. F

1 2

3 4 5 6 7 8 9 10 11 12

Finale. Allegro. Vivace. *(f = 96)*

2 6

Staccato. 1 2 3 4 5

N. 8 VIOLONCELLO. 2.º

F P Legate.

FF

tr

Maggiore.

Dim. P PP

Minore.

F

FF

FP PP

N.º 8 VIOLONCELLO 2.º

FP Cres cen do F Dim

p Cres

cen do Dim P P PP

2 6

1 2 3 4 5

6 7

Cres

I

cen do F P

I 1 2 3 4 5 6 7 8

P PP P

p

PP Smorz PPP

N.º 9. VIOLONCELLO 2.º

Met. = 152

Allegro

9.º
QUINTETTO
OP. 25

6

P

Rf.

Rf.

F

F

I

P

Fz.

P

Fz.

P

F

F

F

I

I

F

F

F

P

Staccato.

Cresc.

cen - do. F

FP

PP

Cresc.

F

P

Fz. P

Fz. P

Cresc.

cen - do. F

P

P

Cresc.

F

F

I

F

P

P

P

N.º 9. VIOLONCELLO 2.º

N.º 9. VIOLONCELLO 2.º

(♩ = 80)

Andante

Sostenuto

ff pp ff pp

I

ff pp p

ff

Maggiore.

Dim. P p

1.º fois . 2.º fois .

p

N° 9 . VIOLONCELLO 2°

Minore .

ff pp ff pp

I p ff pp

ff pp

p

ff

Dim., p

Smorz., pp pp

N° 9 - VIOLONCELLO 2°

(♩ = 120)

Minuetto

Presto

N.º 9. VIOLONCELLO 2.º

ff

3

Maggiore. P

PP FF PP I

FF PP Cres. FF

I PP I I I PP I

F F

Fz Fz PP FF

PP FF PP Cres.

FF PP P

3 3 I I I I FF I

2

FF I I I

N° 9 VIOLONCELLO 2°

(♩ = 126)

Finale

Allegretto

N.º 9. VIOLONCELLO 2.º

Cres - - cen - - do . F Dim . P

Dim . P P Cres .

F I

P Cres - - - cen - - do . F # # #

FF 3 P

I I

F F Minore. 10. V. S.

N.º 9 VIOLONCELLO 2.º

N. 9 VIOLONCELLO 2.º

ff

pp

Cres - cen - do

Dim.

p

3

Fz.

p

I

Fz.

p

I

I

I

Fz.

p

I

I

2

ff

Cres

cen - do

ff

ff

(Met. ♩ = 60)

N.º 10. VIOLONCELLO 2.º

10.º

QUINTETTO

Op. 32

Largo

(♩ = 100)

Allegro moderato assai.

P F P F P
 1.º fois . 2.º fois .
 2 P
 2 P
 F FP F FP F FP Cres
 cendo F Dim P P Fz P
 Fz P FF
 Di mi nuen do poco a
 poco P PP
 Cresc. cen do
 2 Maggiore Piz
 FF P
 I
 P. Arco Cresc. cap.
 do P Cres V. S.
 4

Minore.

P. Cres. F Dim. P P
 P F Dim. P
 I F Dim. P
 P Smorz. PP Cres. FF
 1.º fois. 2.º fois. Dim.
 PP Pizz. Arco. FF
 1.º fois. 2.º fois. Dim. Dim. P
 PP Cres. F Dim. Dol.
 F Dim. P P
 F Dim. P Crescendo. F Cres. Sempre
 FF P P
 I Smorz. PP FF P Smorz. PP

N.º 10. VIOLONCELLO 2.º

Minuetto
Allegro.
Impetuoso.

(♩ = 80)

- Staff 3:** Includes a second ending bracket labeled "2.º Corde." with fingering numbers 1, 2, 3, 1, 2, 3. Dynamics include piano (P).
- Staff 4:** Includes fingering numbers 1, 4, 2, 2, 1. Dynamics include forte (F) and fortissimo (FF).
- Staff 8:** Features first and second ending brackets labeled "1.º fois." and "2.º fois." with dynamics Dim., Dim. e Ritard., and Dolcissimo. Includes the instruction "Maggiore Più lento".
- Staff 10:** Continues the melodic line with various dynamics and articulation.

N.º 10. VIOLONCELLO 2.º

Finale.
Allegro
Agitato.

(♩ = 112)

N.º 10. VIOLONCELLO 2.º

Cres - - cen - - - do

F Cres. FF F

Cresc.

P Cres - cen - do. F FF Dim.

PP Cresc.

Maggiore. P

F P

Minore. Cresc. F

PP

P Cres - cen - do. F P Cres - cen - do. F

FF

FF

N° II. VIOLONCELLO 2°

(Met. = 104)

Allegro con brio.

II°

QUINTE T T O

Op. 33.

N.º II VIOLONCELLO 2.º

N.º II. VIOLONCELLO 2.º

N. II. VIOLONCELLO 2.

2

p Rf. p Maggiore. F

1.º fois. 2.º fois. Dim. PP Rf. Rf.

Rf. Cres. FF

Minore ,

FF PP Rf. 2

Energico.

FF PP F

Mf. Dim. P

2

Rf. P PP

FF

P 2

F P Rf.

PP Ritenuto. PPP Suivez le Violon.

N.º II. VIOLONCELLO. 2.º

(♩. = 88)

Minuetto

Allegro

N° II VIOLONCELLO 2°

N° II VIOLONCELLO 2°

(♩ = 88)

Finale.
Allegretto
Grazioso.

7
Le Plus fort possible . . .
FF
Dim. P
Pizz.
Arco . Smorz. PP F
Dim. P
3
Dim. F P
FF FP
F
I I
Pizz. Cres - cen - do .
Arco . Pizz.
F Dim. P rallentissez peu a peu en suivant le Violon . PP PPP
a Tempo
FF Arco . FP P
Smorz. Ritard. PP PPP

N.º 12. VIOLONCELLO 2.º

(Met. ♩ = 138) Allegro moderato.

12.º
QUINTETTO.
Op. 34.

2 p P

Pizz.

I Arco. F Fz.

FF

P Cres cen do. F

I

3ª Corde. 1

2 P Cres cendo. F

4 FF

N° 12. VIOLONCELLO 2°

N.º 12. VIOLONCELLO 2.º

N.º 12. VIOLONCELLO 2.º

Crescendo . F F p

Minore . I

P PP

Pizz .

Arco FF

2

2

FF

3 3

Minuetto.
Allegro
Moderato.

(♩. = 72)

Ritard. Poco.

Maggiore.

Poco. >

N. 12. VIOLONCELLO 2º

p
Minore
Tempo 1º

Smorz. Fin al

f

3
p Cres. *f* *pp* *p*

p

Cres. *f* *p*

p *f* *pp*

pp Cres. *f*

f Accelerando

ff

I

N.º 12. VIOLONCELLO 2.º

(♩ = 66)

Adagio.

Pizz.

Espressivo

p

N. 12. VIOLONCELLO 2º

cen - do F FP PP P *Re.*

F

FF *P* Cres - cen - do.

F *Dim. P*

Cres - cen - do. *F* *arco* *Dim. P*

Cres. P

Cres cen do. *F*

Dim. *P*

PP

N.º 12 . VIOLONCELLO 2.º

(♩ = 120)

Finale
All.º non troppo
Presto

Pizz.
P

5 Arco. I Pizz.

I Arco. P

F

2 F

Dim.

N.º 12 . VIOLONCELLO 2.º

N.º 12. VIOLONCELLO 2.º

I Arco.

Eleventh staff of music with notes and rests.