Augener & Co.'s Edition, No. 8562.

SCHERZO
WIEGENLIED
PASTORALE

3
Klavierstücke
zu vier Händen

VON

Adolf Jensen.

Op. 18.

AUGENER & Co. Newgate Street & Foubert's Place, LONDON.

NEW YORK, G. SCHIRMER.

Ent. Sta. Hall.

SCHERZO.

Vivo.

Adolf Jensen.

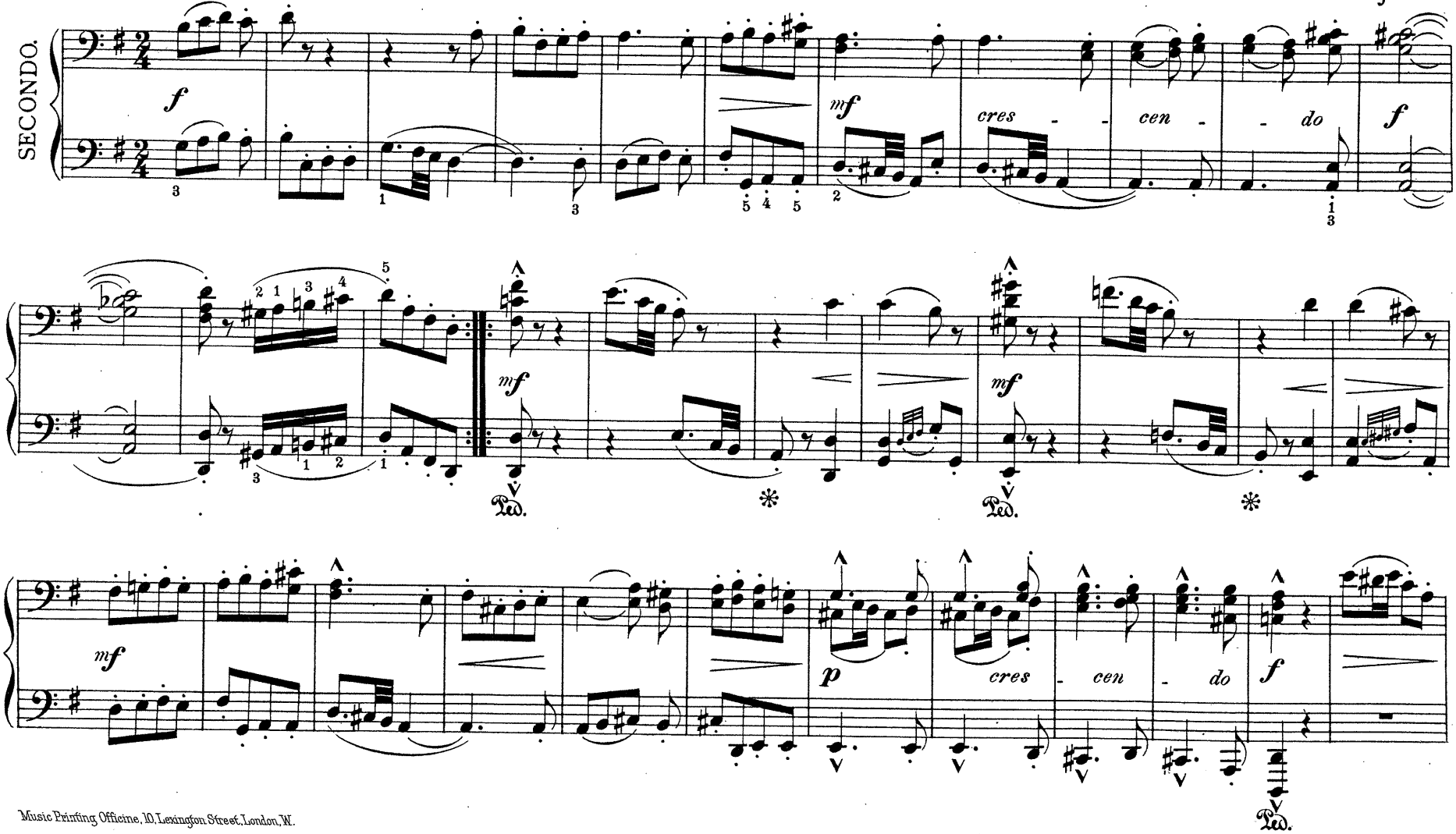

Music Printing Officine, 10, Lexington Street, London, W.

SCHERZO.

Vivo.

Adolf Jensen.

PRIMO.

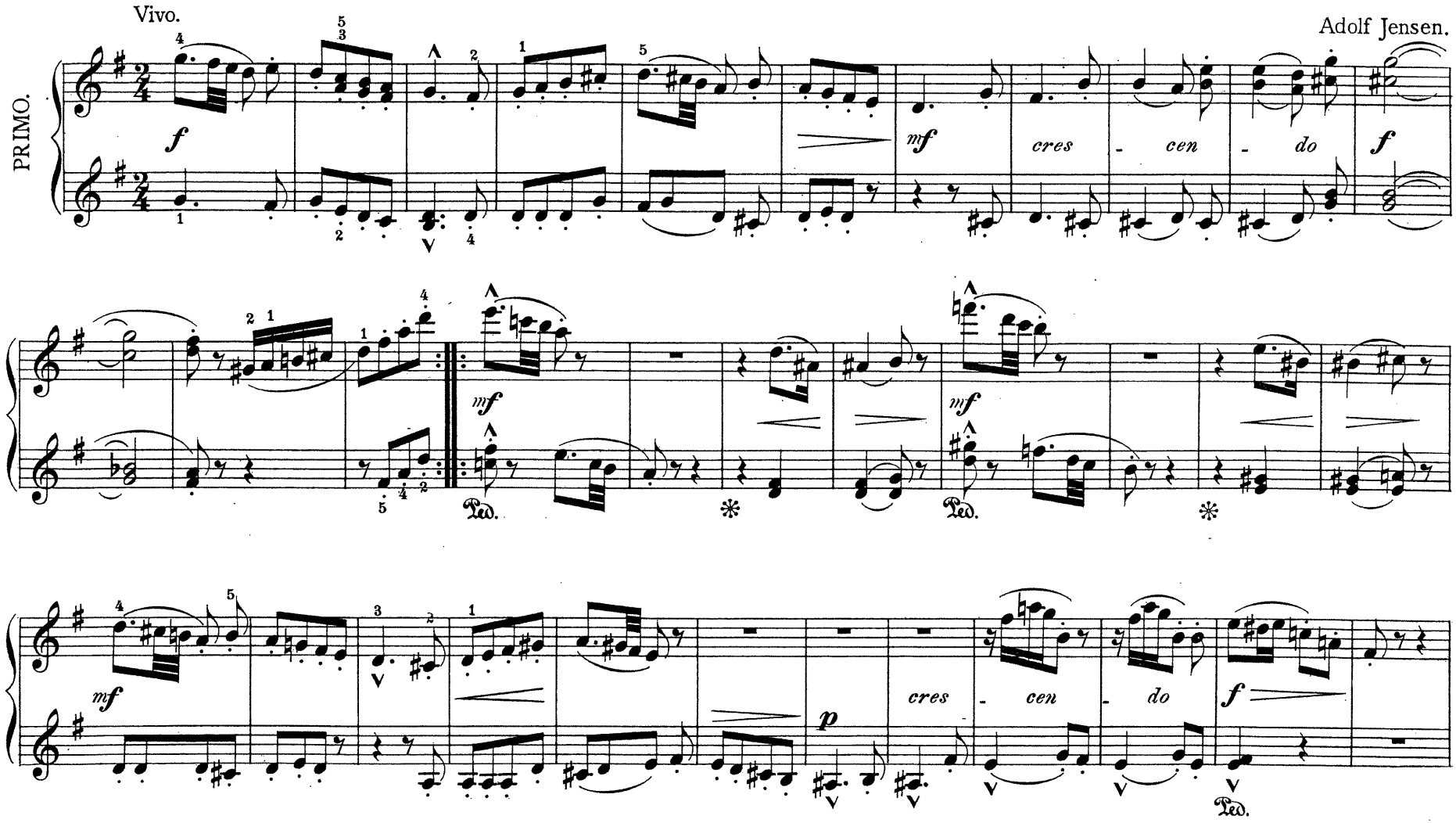

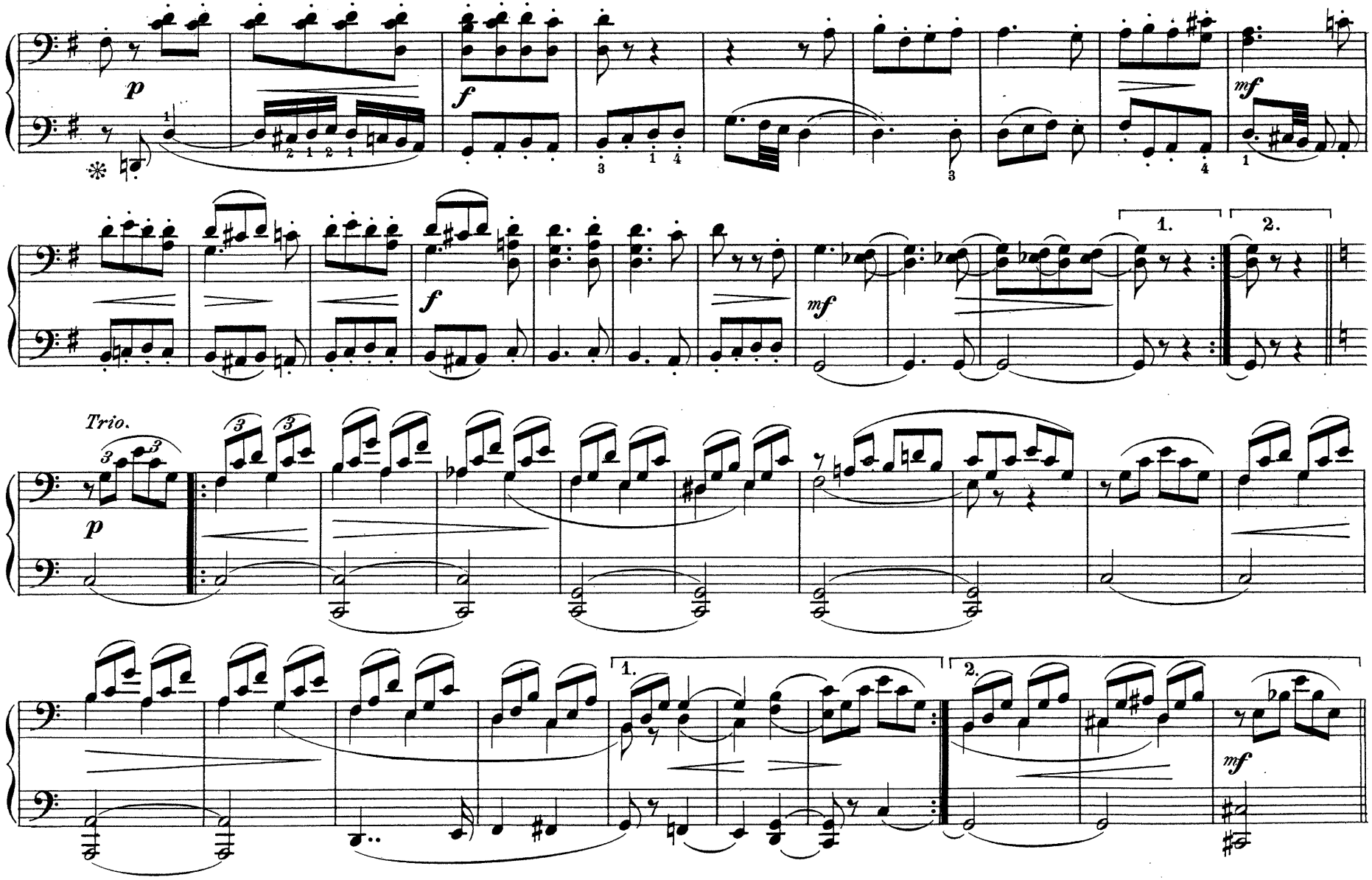
p
f
mf
1.
2.
Trio.
p
1.
2.
mf

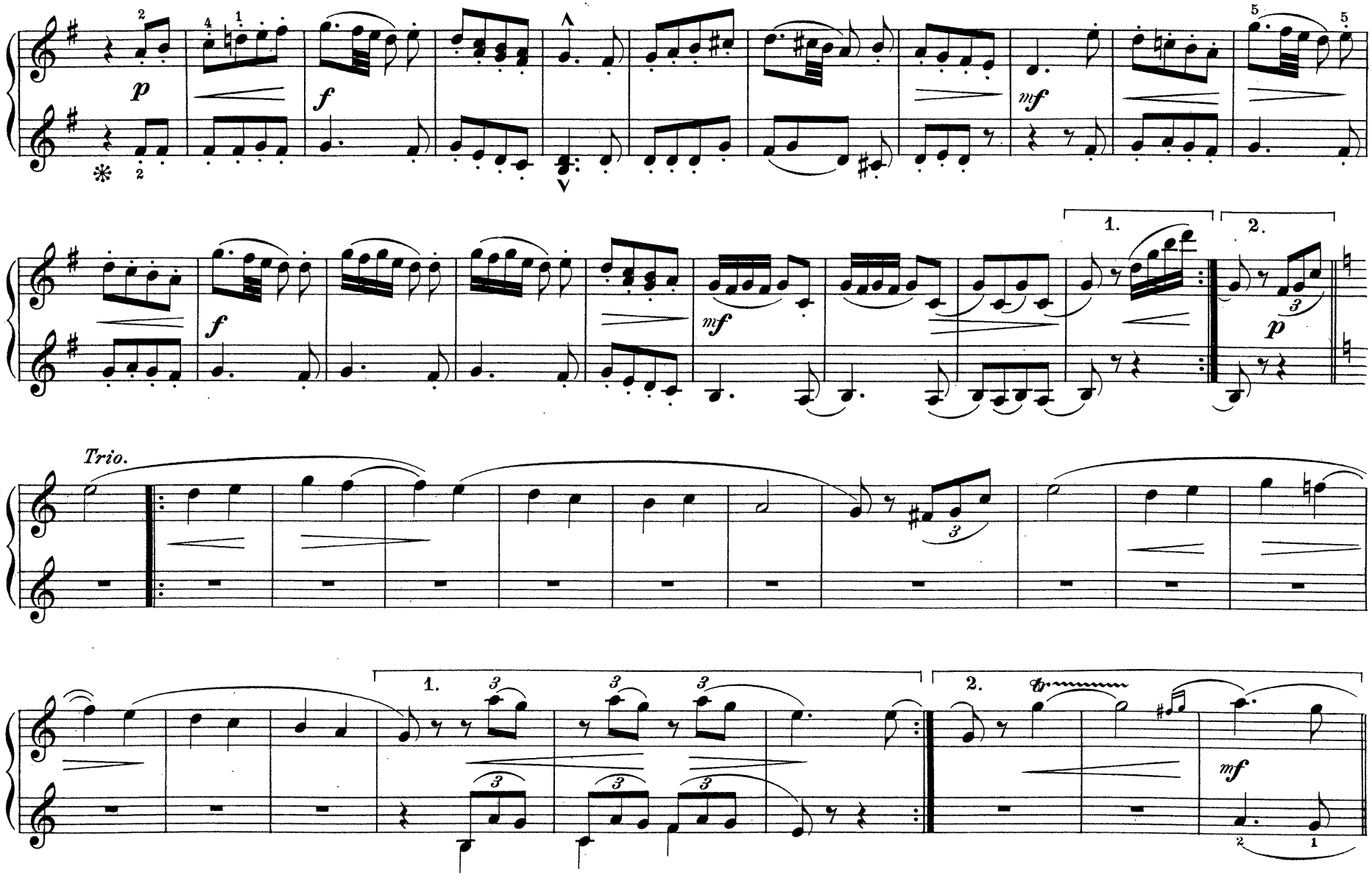
p
f
mf
1.
2.
Trio.

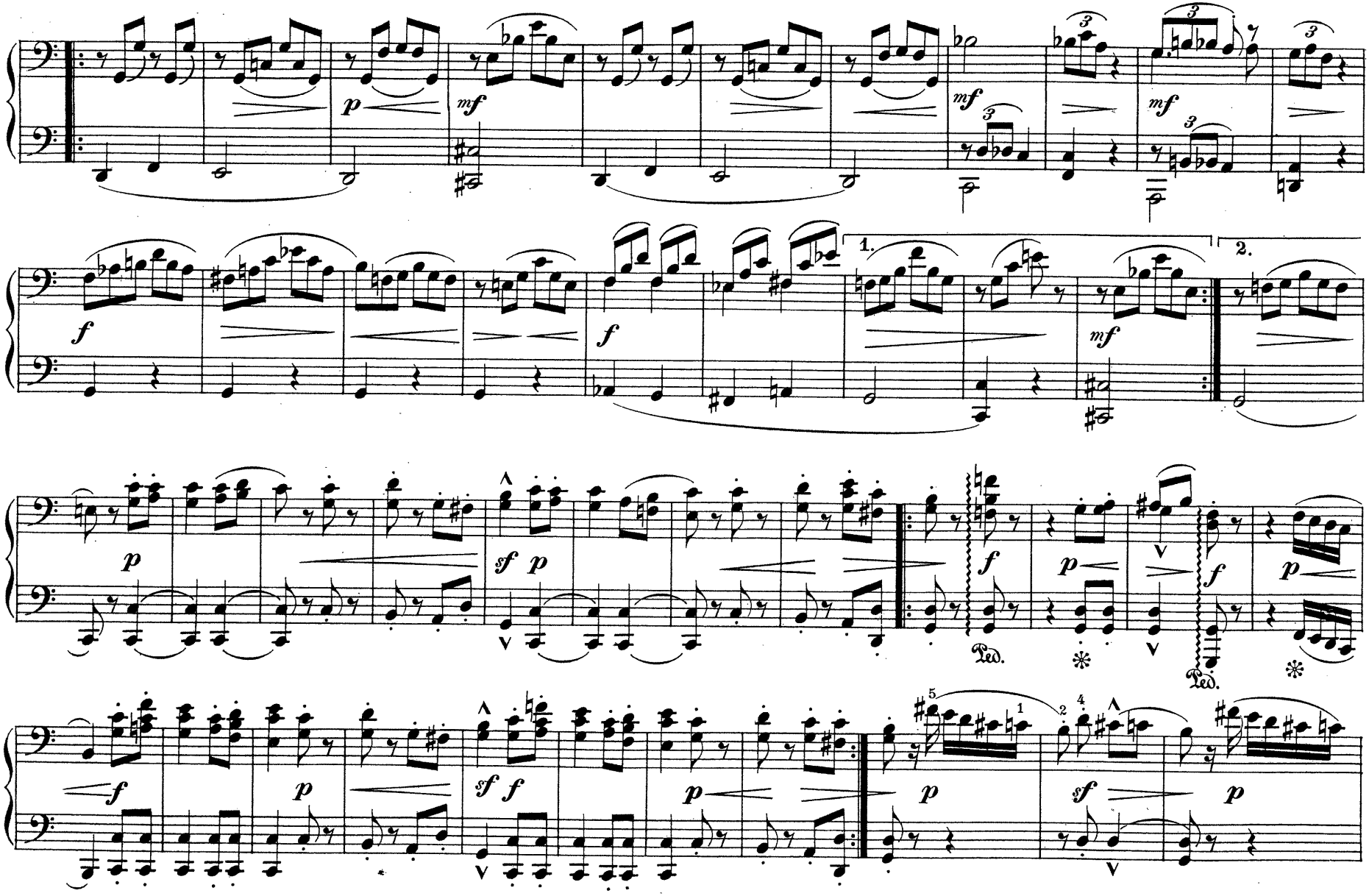
p
mf
mf
mf
f
f
1.
2.
mf
p
sf p
f
p
Ped.
Ped.
f
sf f
p
p
sf
p

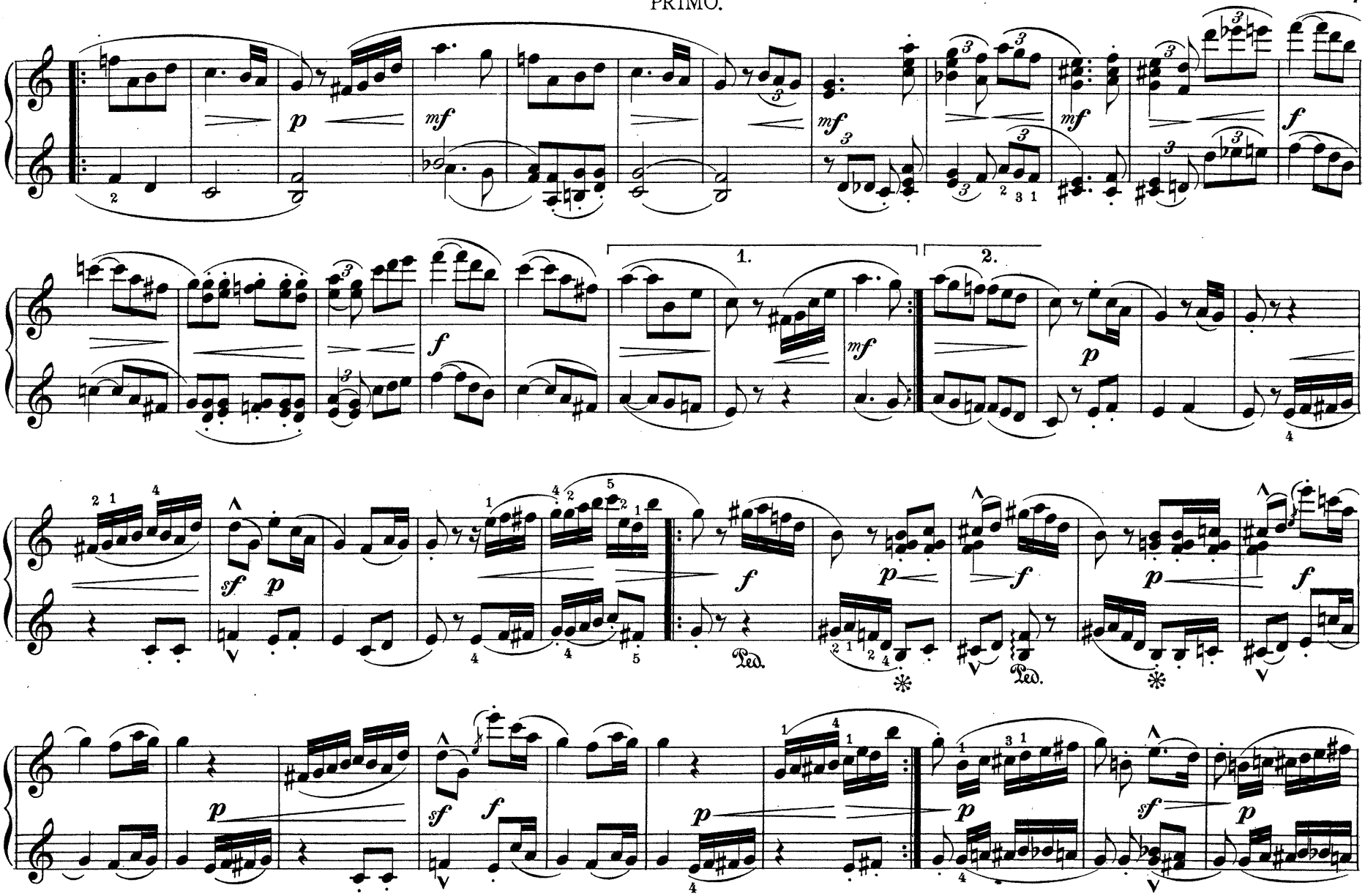
1.
2.
Ped.
Ped.

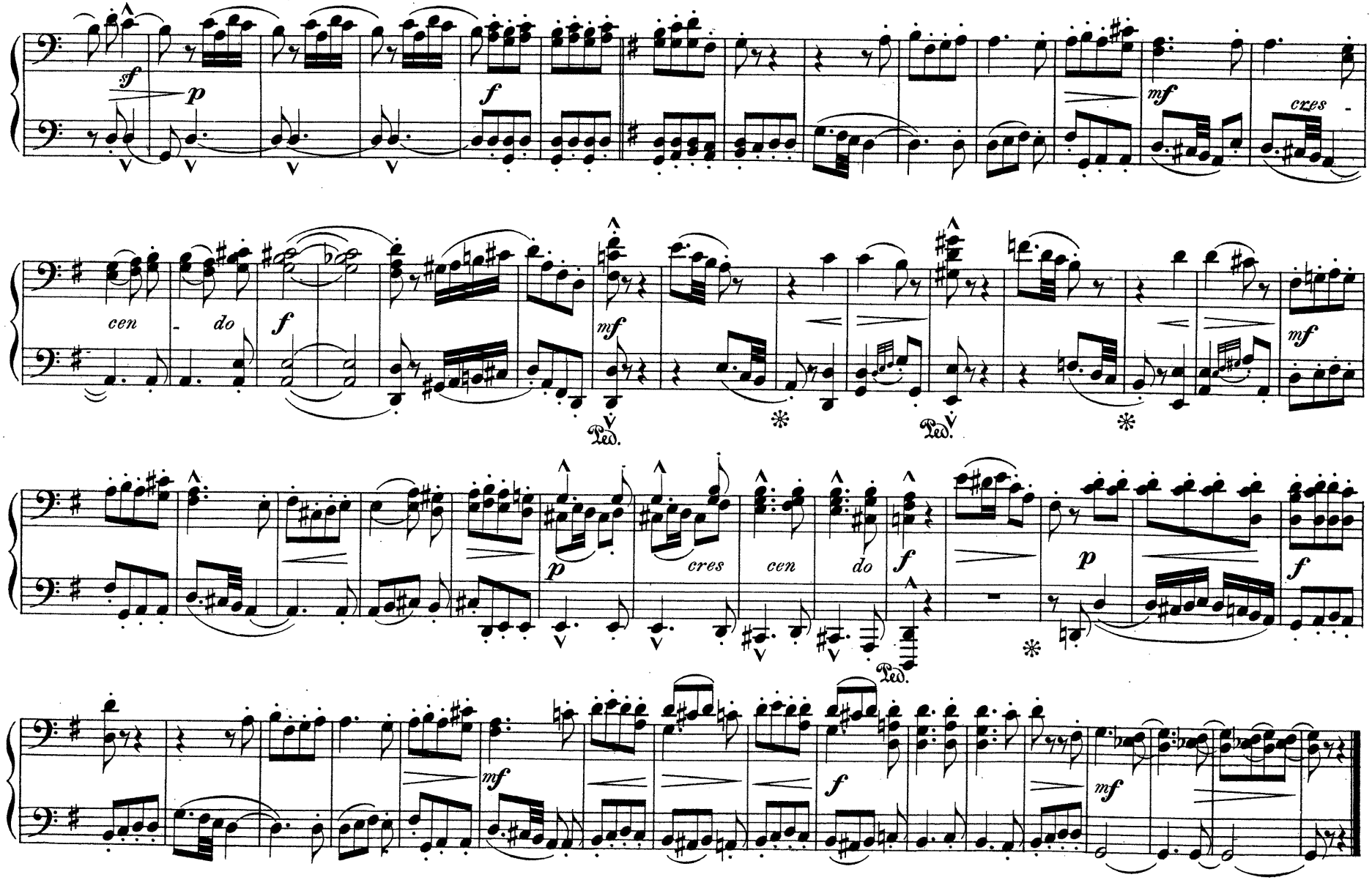
sf
p
f
mf
cres
cen
do
f
mf
Ped.
Ped.
mf
p
cres
cen
do
f
Ped.
p
f
mf
f
mf

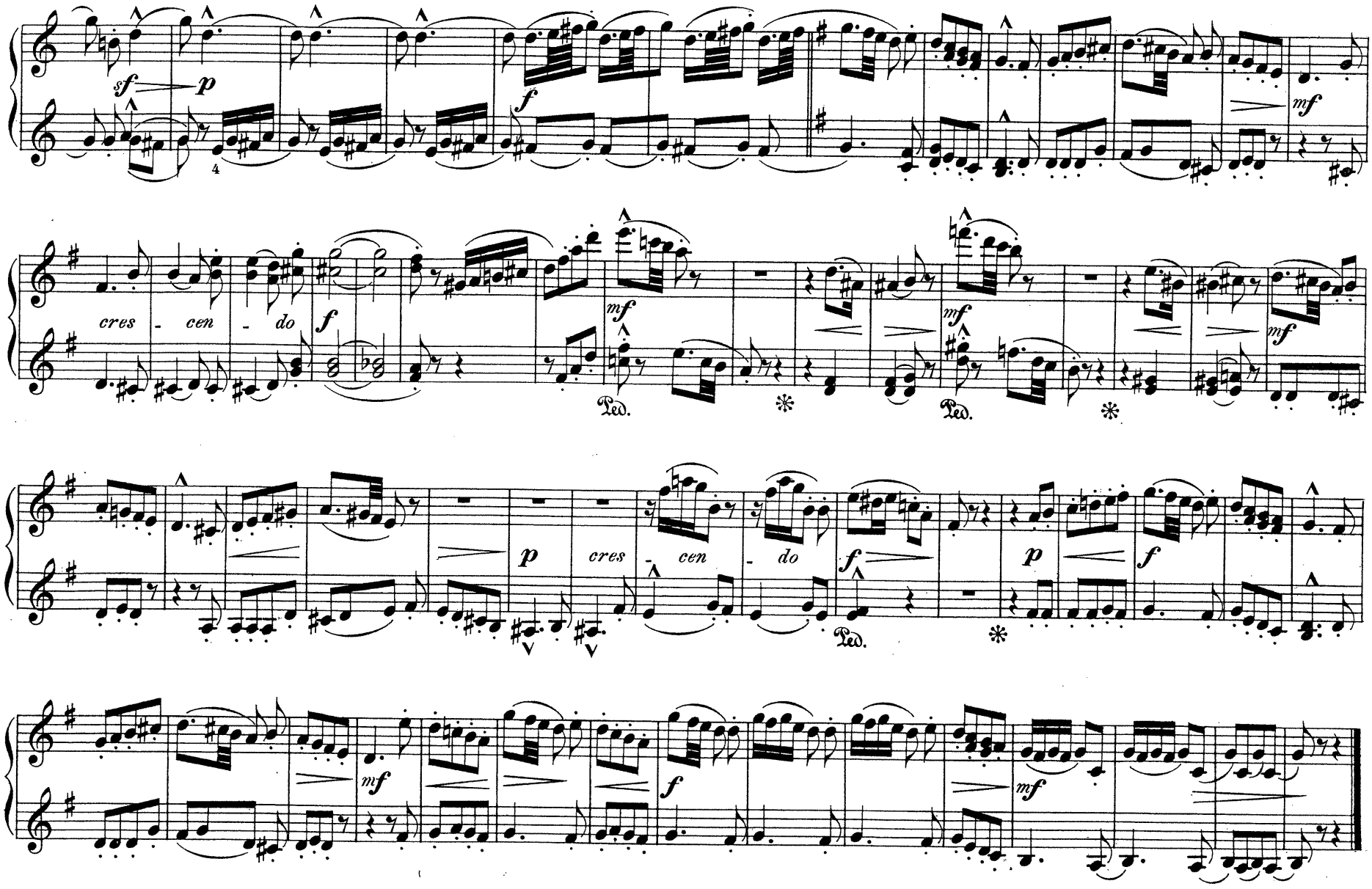
sf
p
4
f
mf
cres - cen - do
f
mf
Ped.
*
mf
Ped.
*
mf
p
cres - cen - do
f
Ped.
*
p
f
mf
f
mf

WIEGENLIED.

SECONDO.

Movimento tenero e tranquillamente leggiero.
In zarter, ruhig gleitender Bewegung.

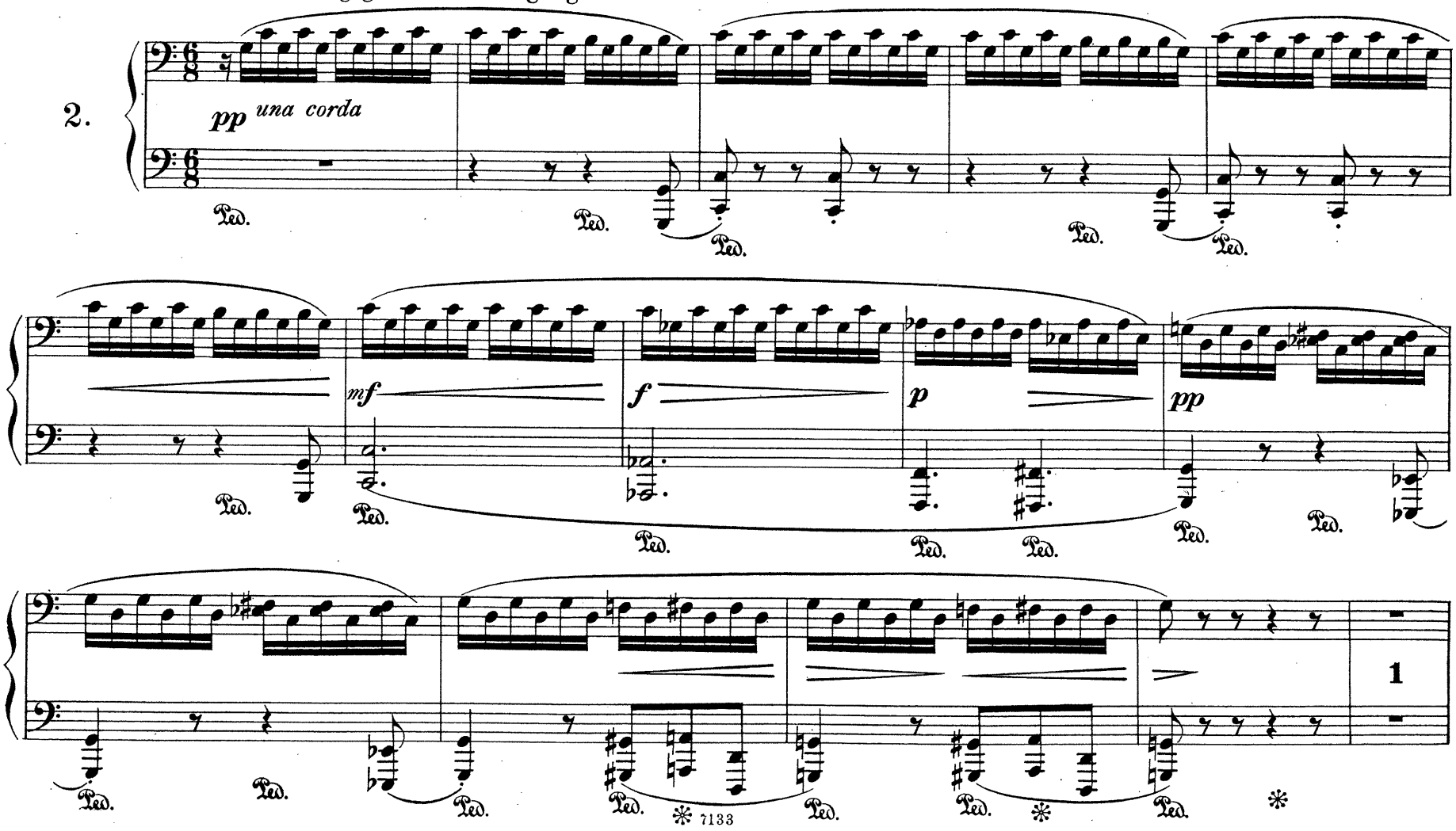

WIEGENLIED.

PRIMO.

Movimento tenero e tranquillamente leggiero.
In zarter, ruhig gleitender Bewegung.

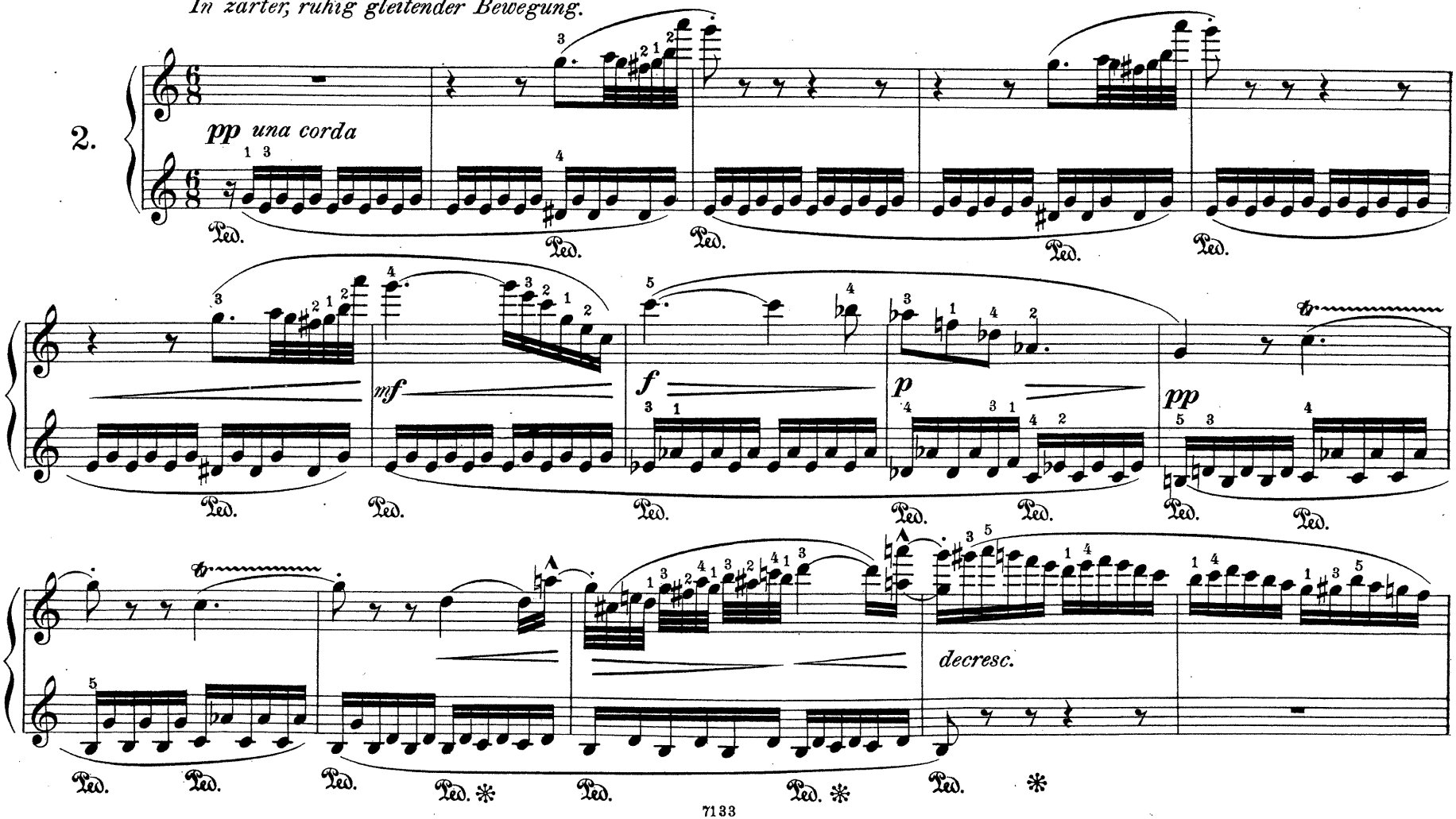

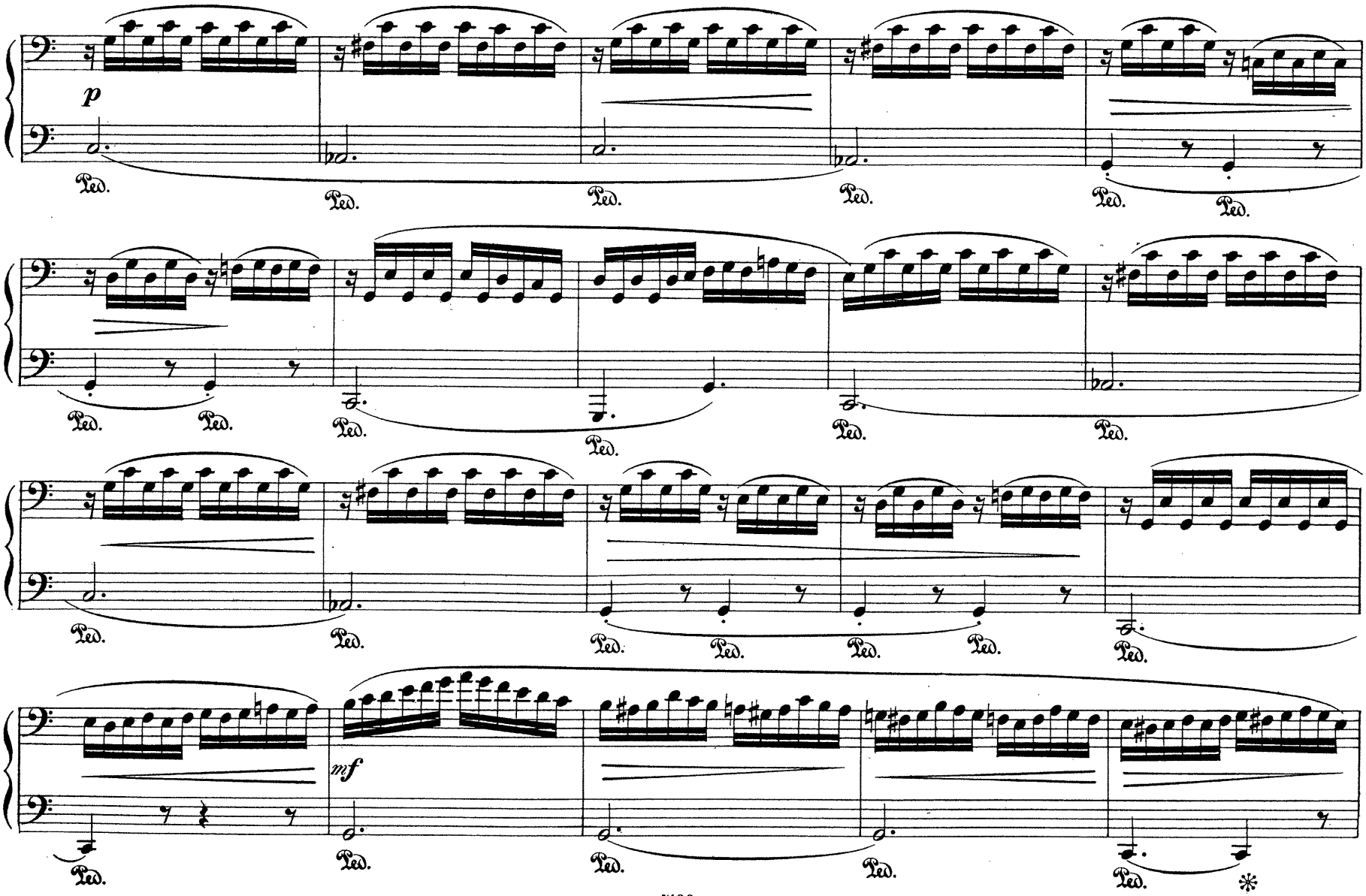
p
Ped.
mf
*

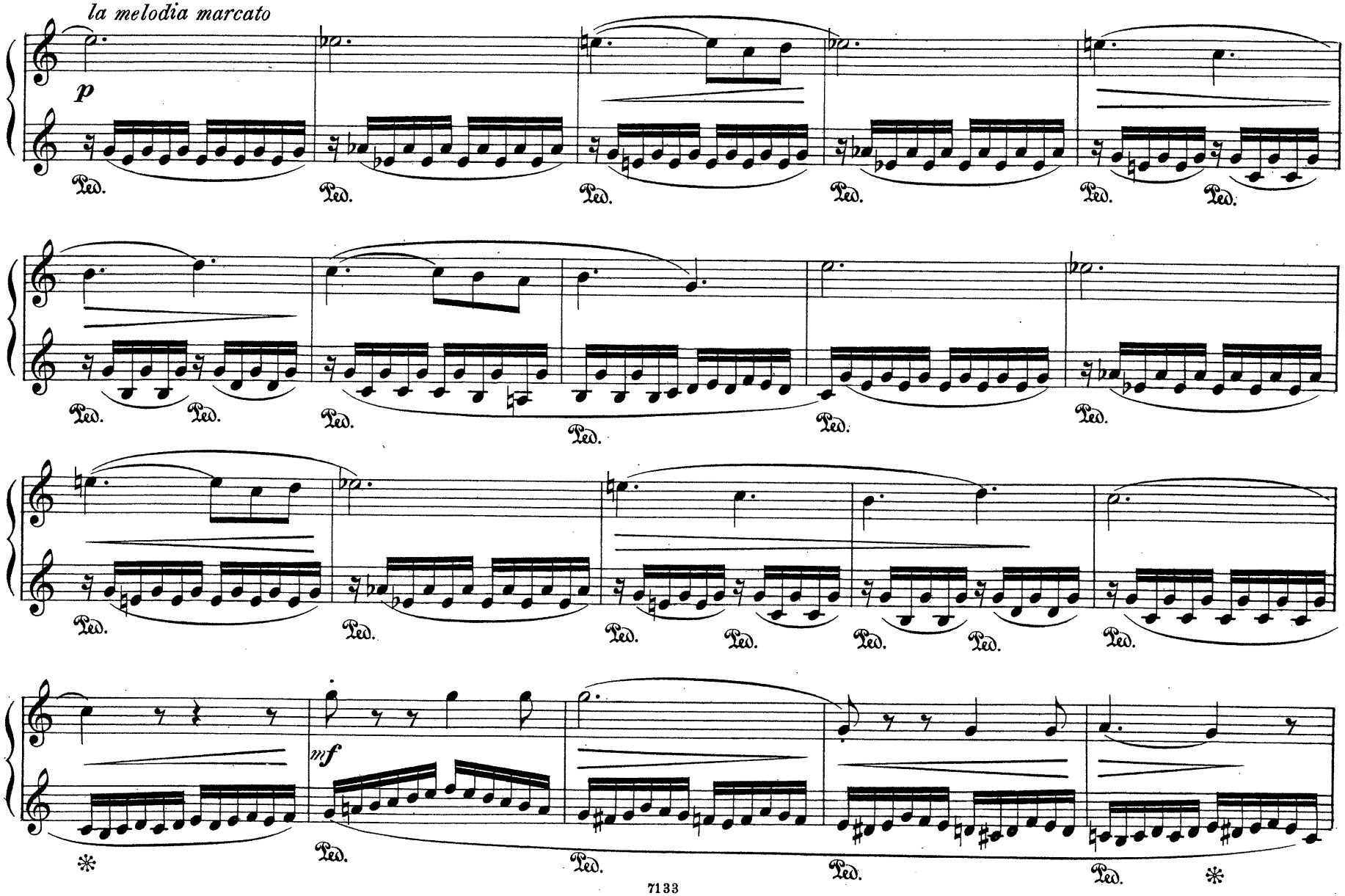
la melodia marcato
p
Ped.
mf

SECONDO.

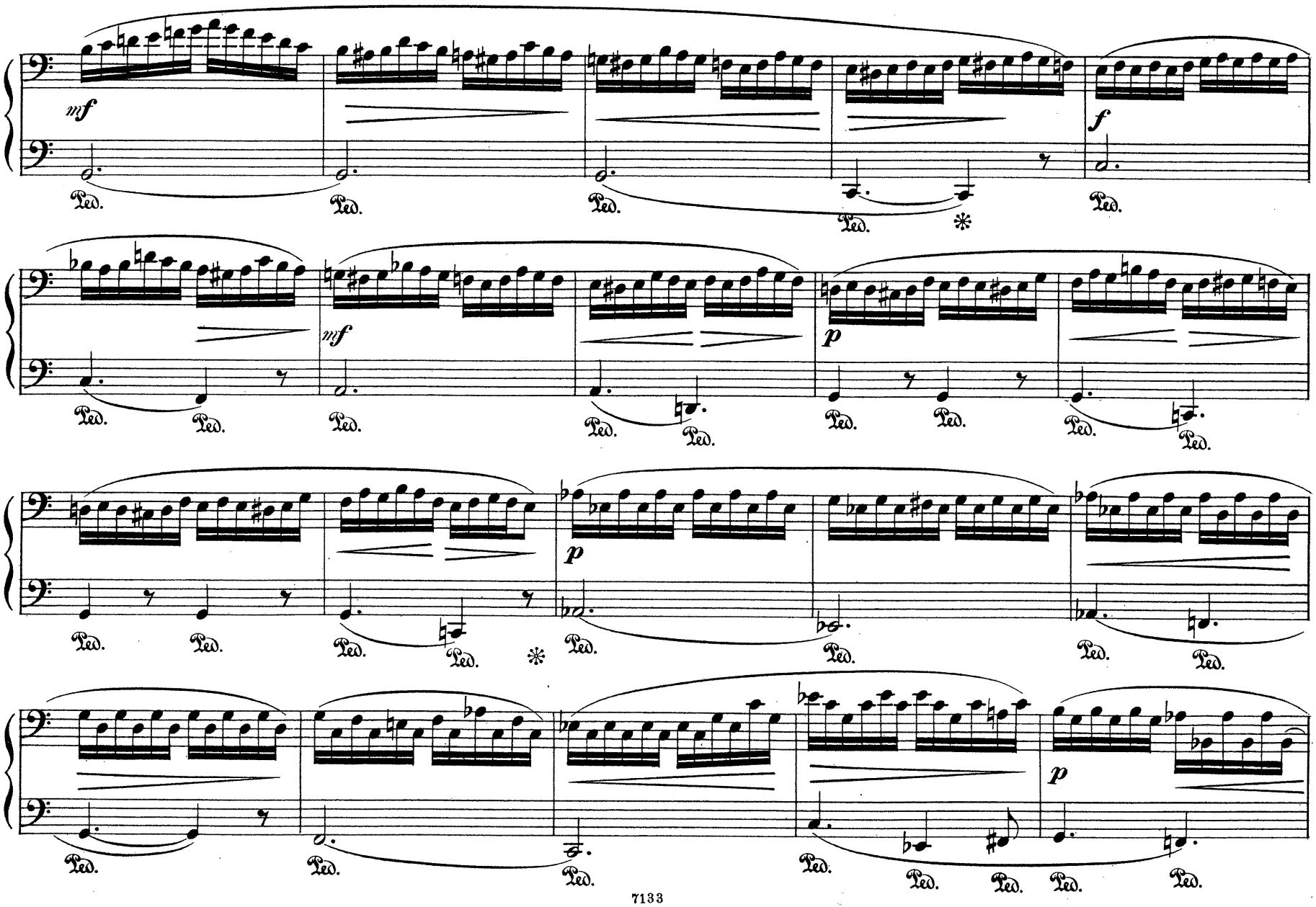

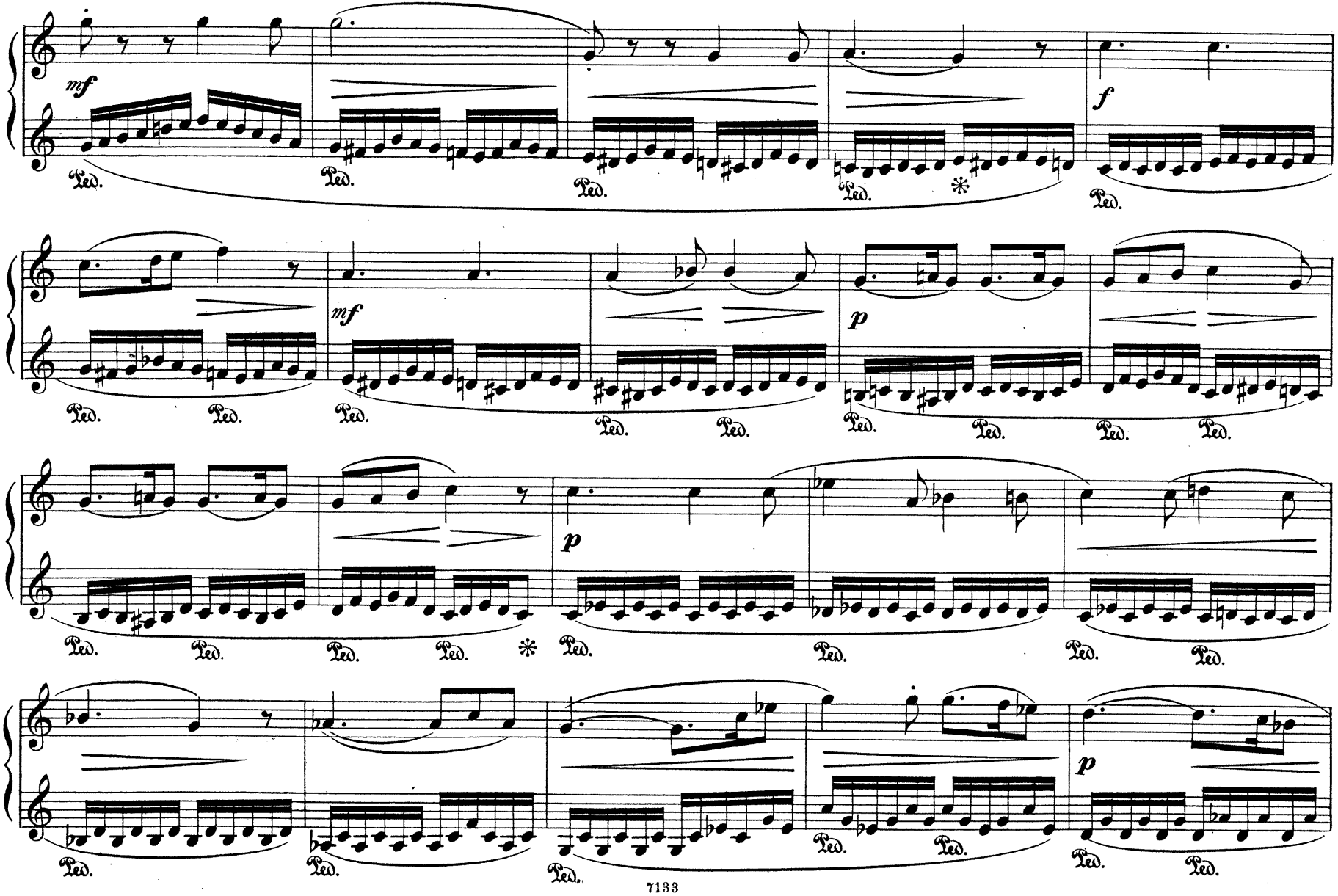
mf
Ped.
f
mf
p
p
p

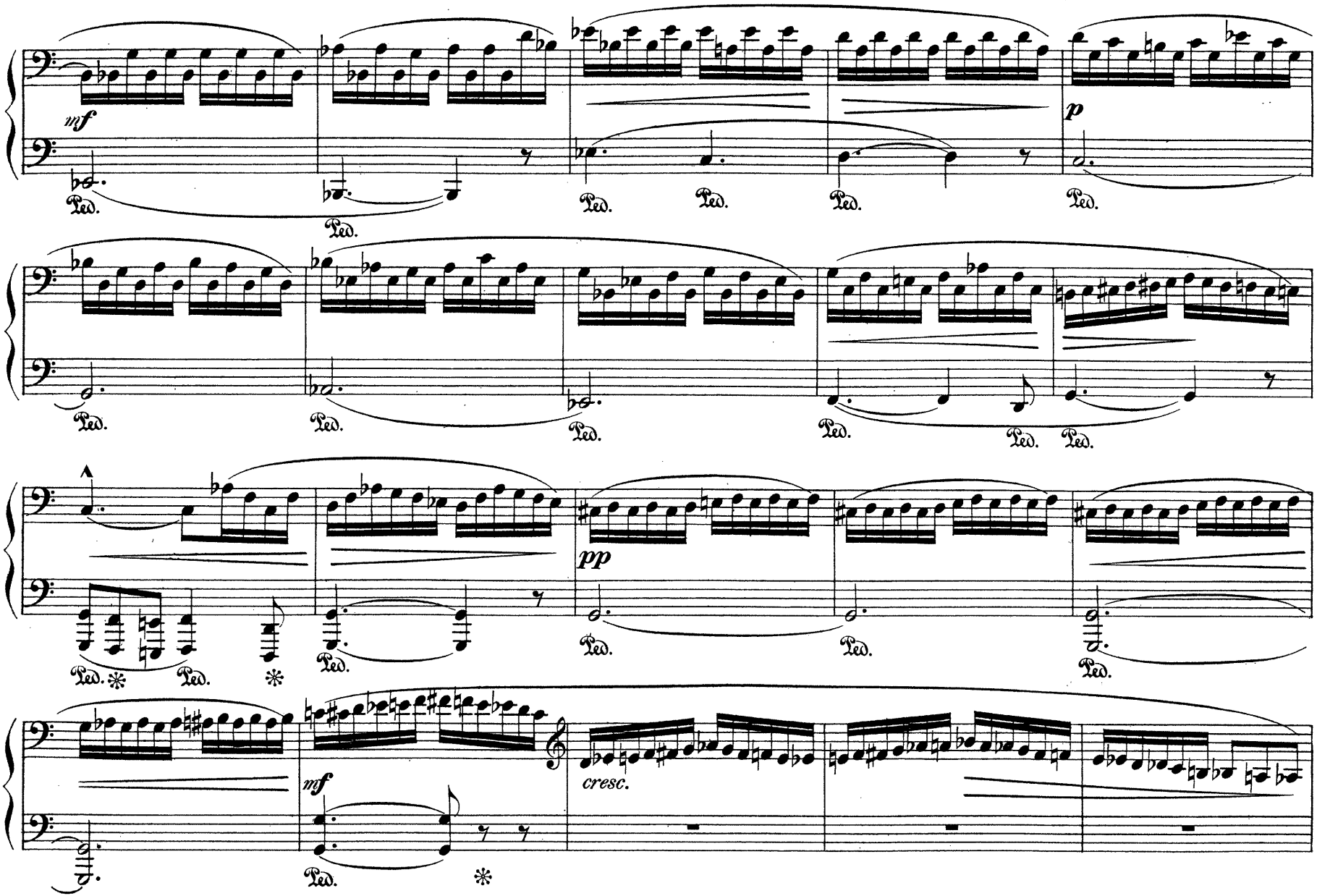
mf
Ped.
p
pp
cresc.

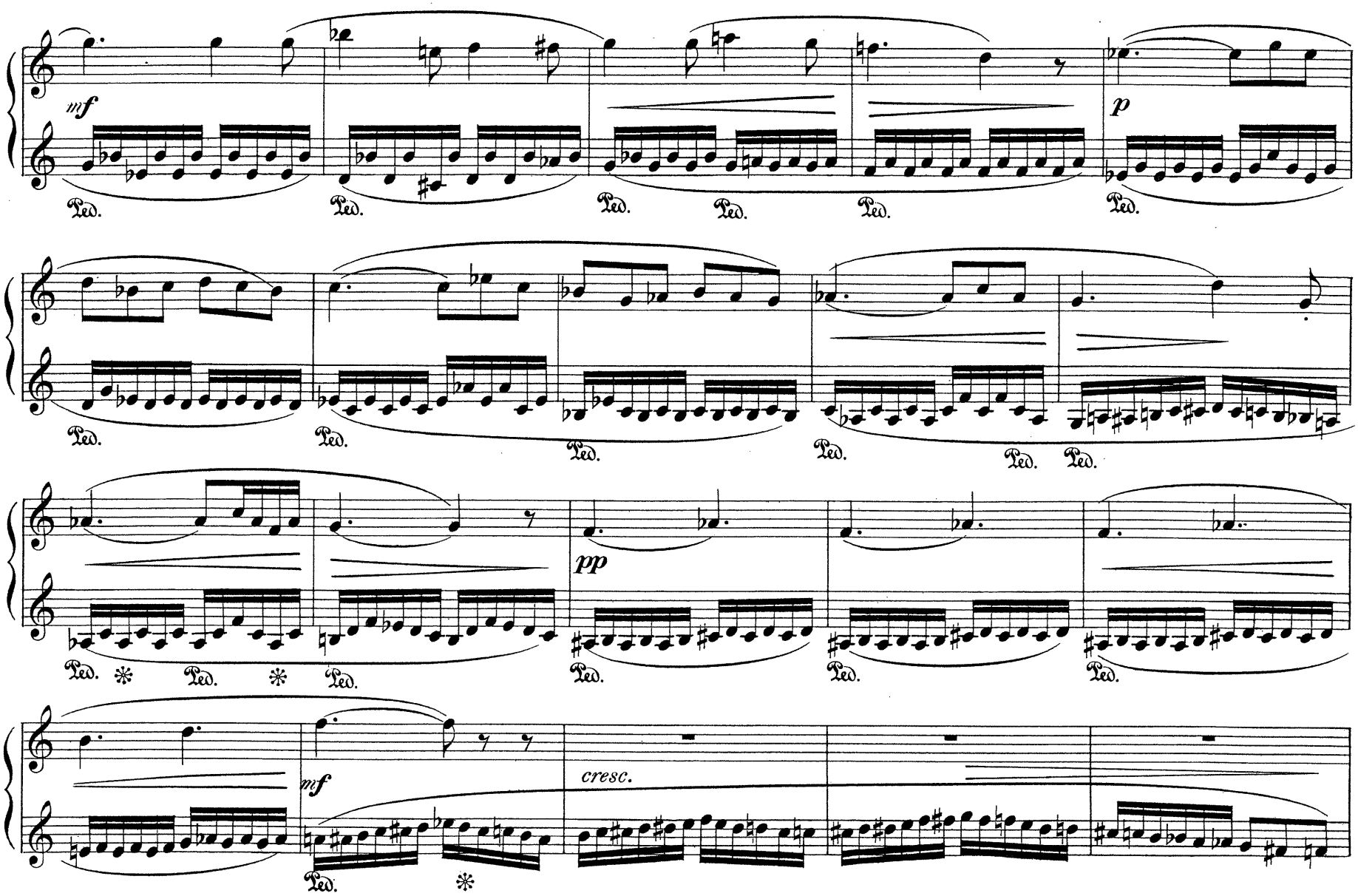
mf
Ped.
p
pp
cresc.

p
Ped.
*

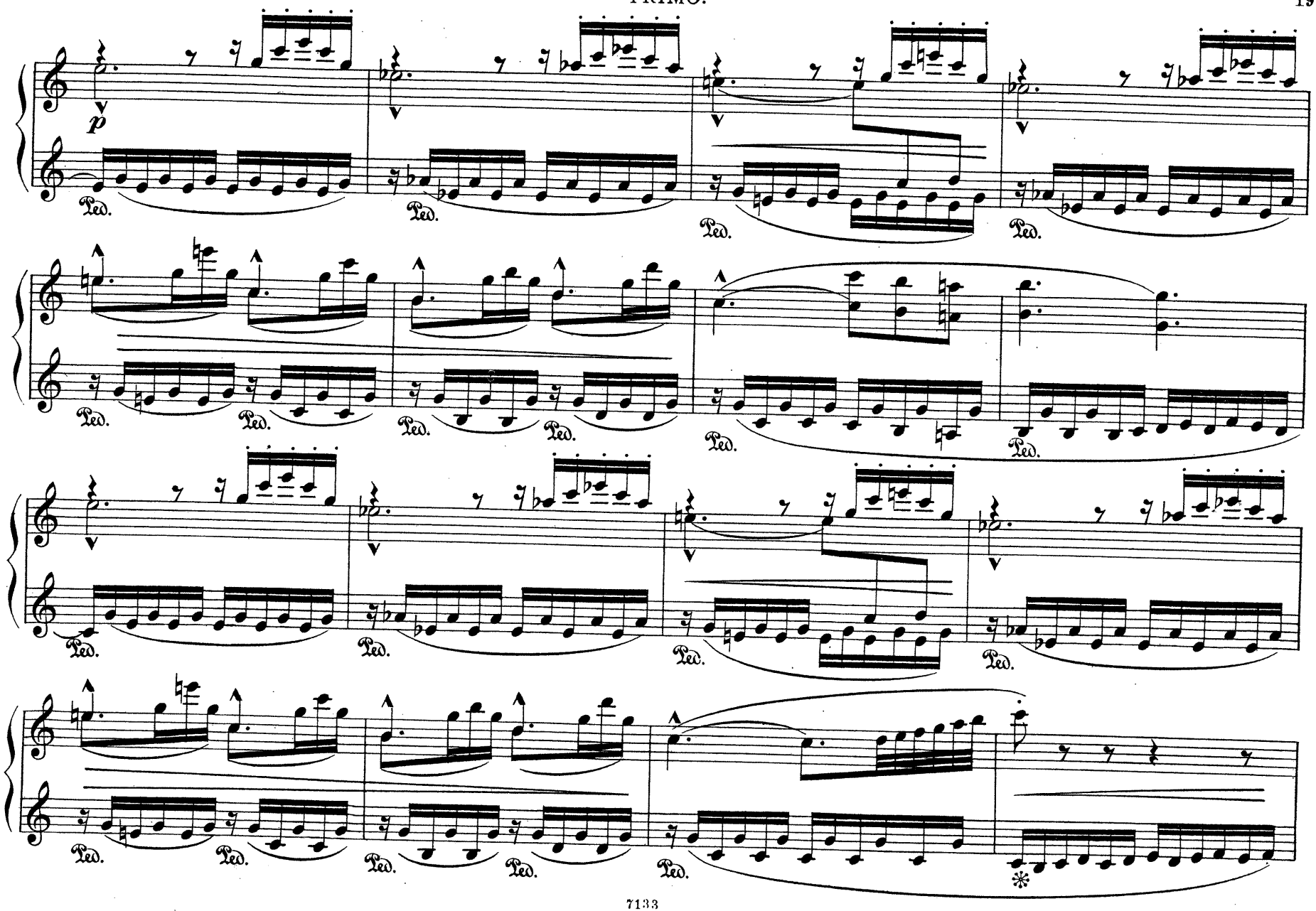
p
Ped.
*

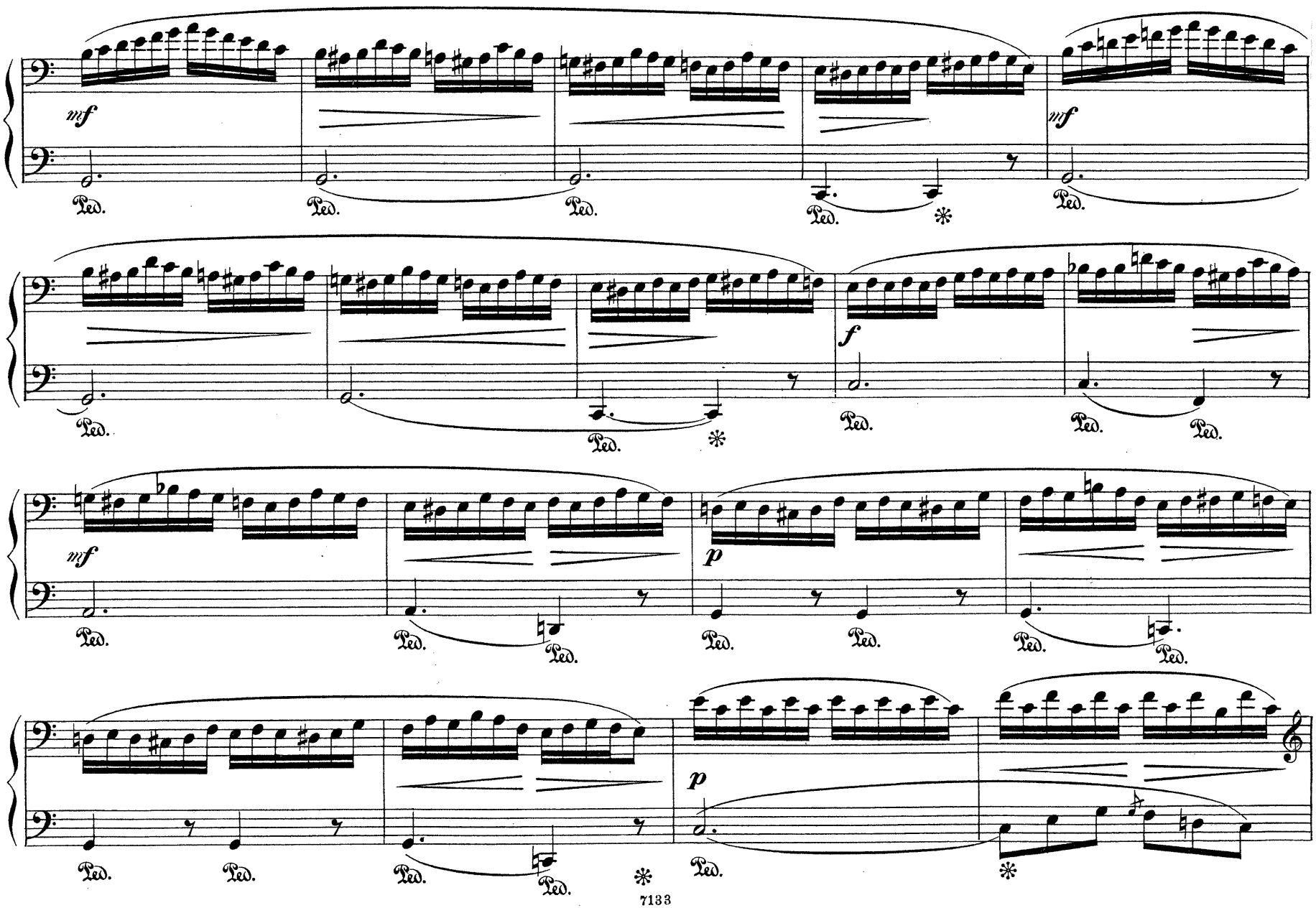
mf
Ped.
mf
f
mf
p
p

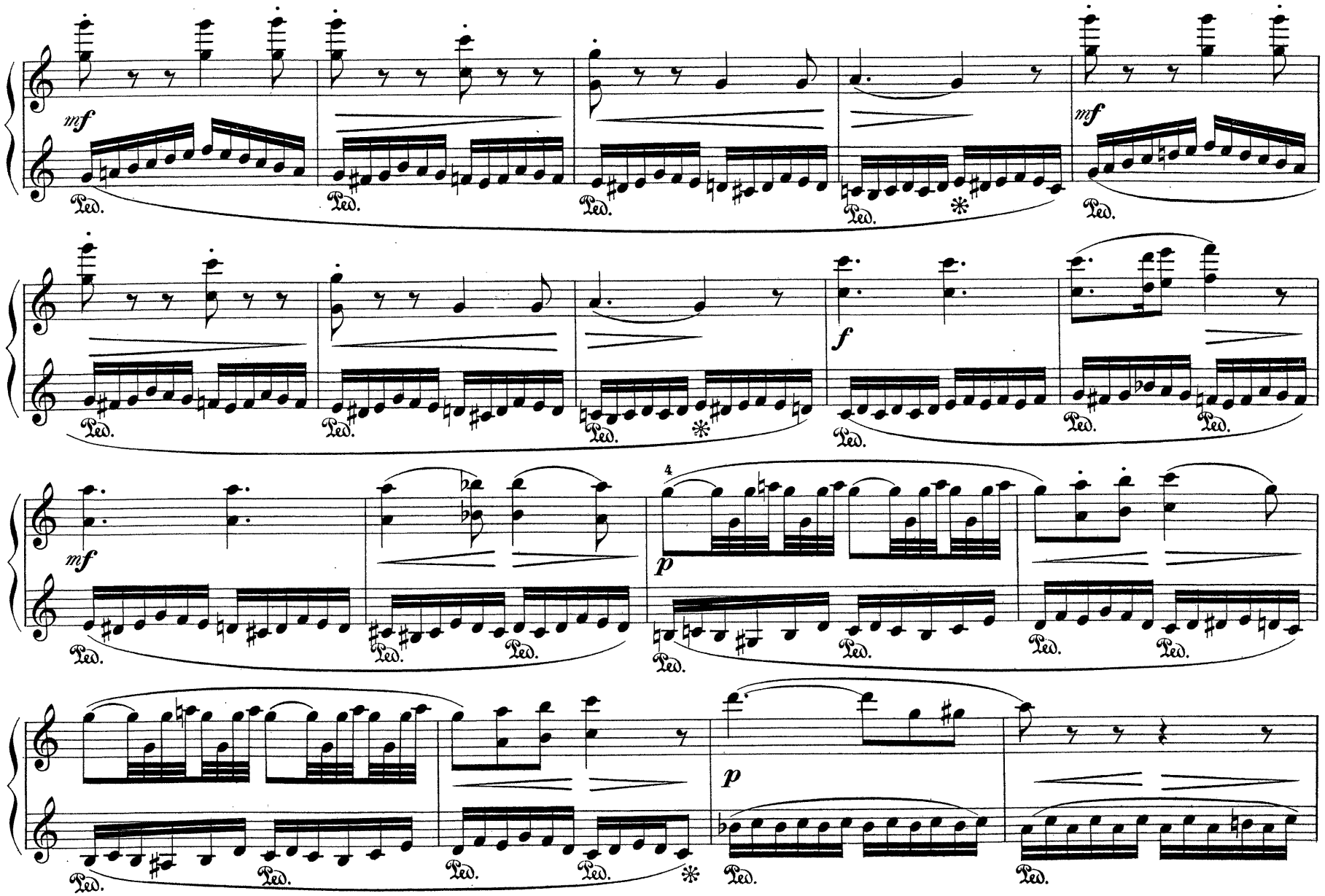
mf
Ped.
mf
Ped.
f
Ped.
mf
Ped.
4
p
Ped.
p
Ped.

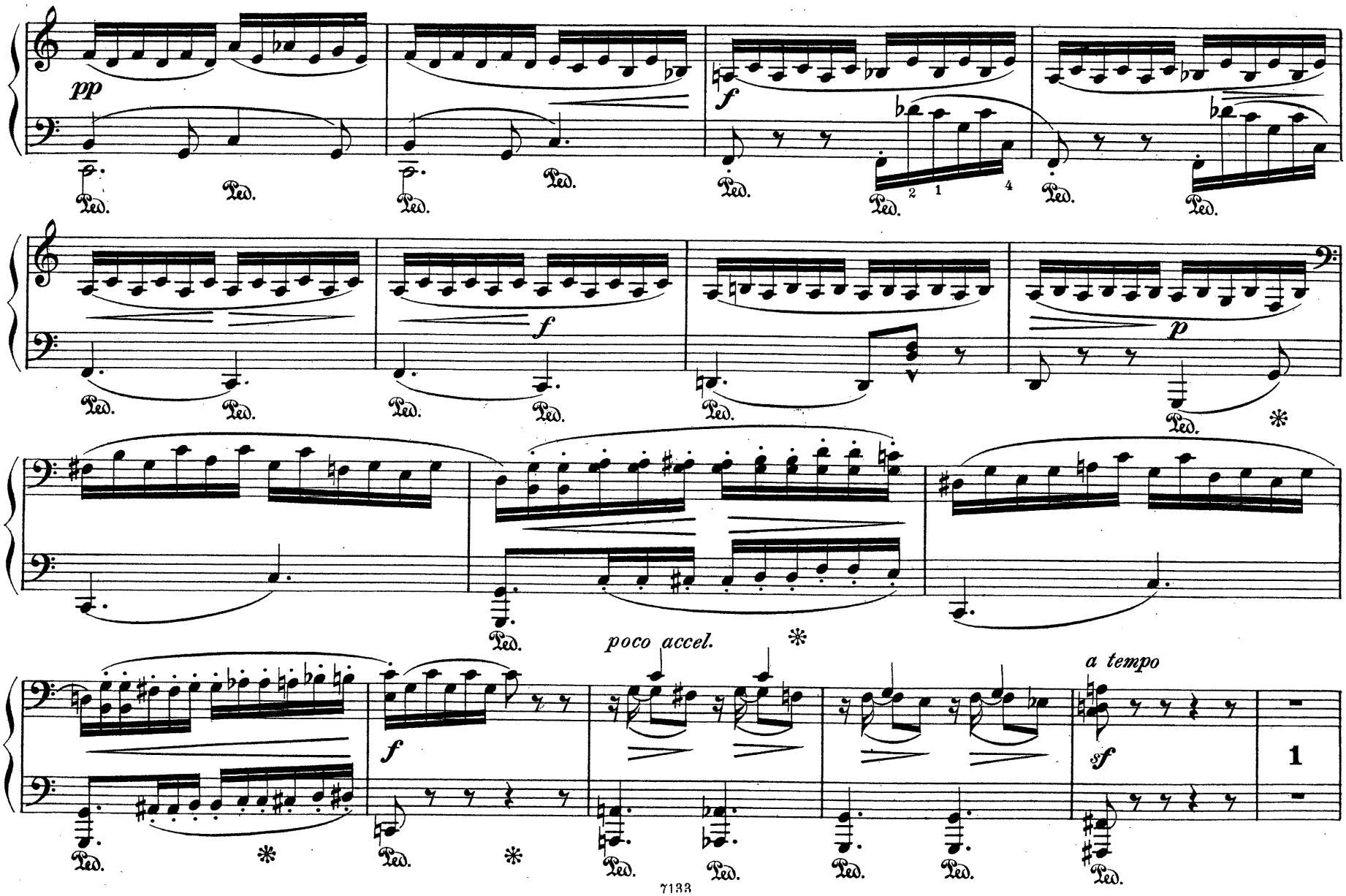
pp
f
Ped.
2 1 4
f
p
poco accel.
a tempo
sf
1

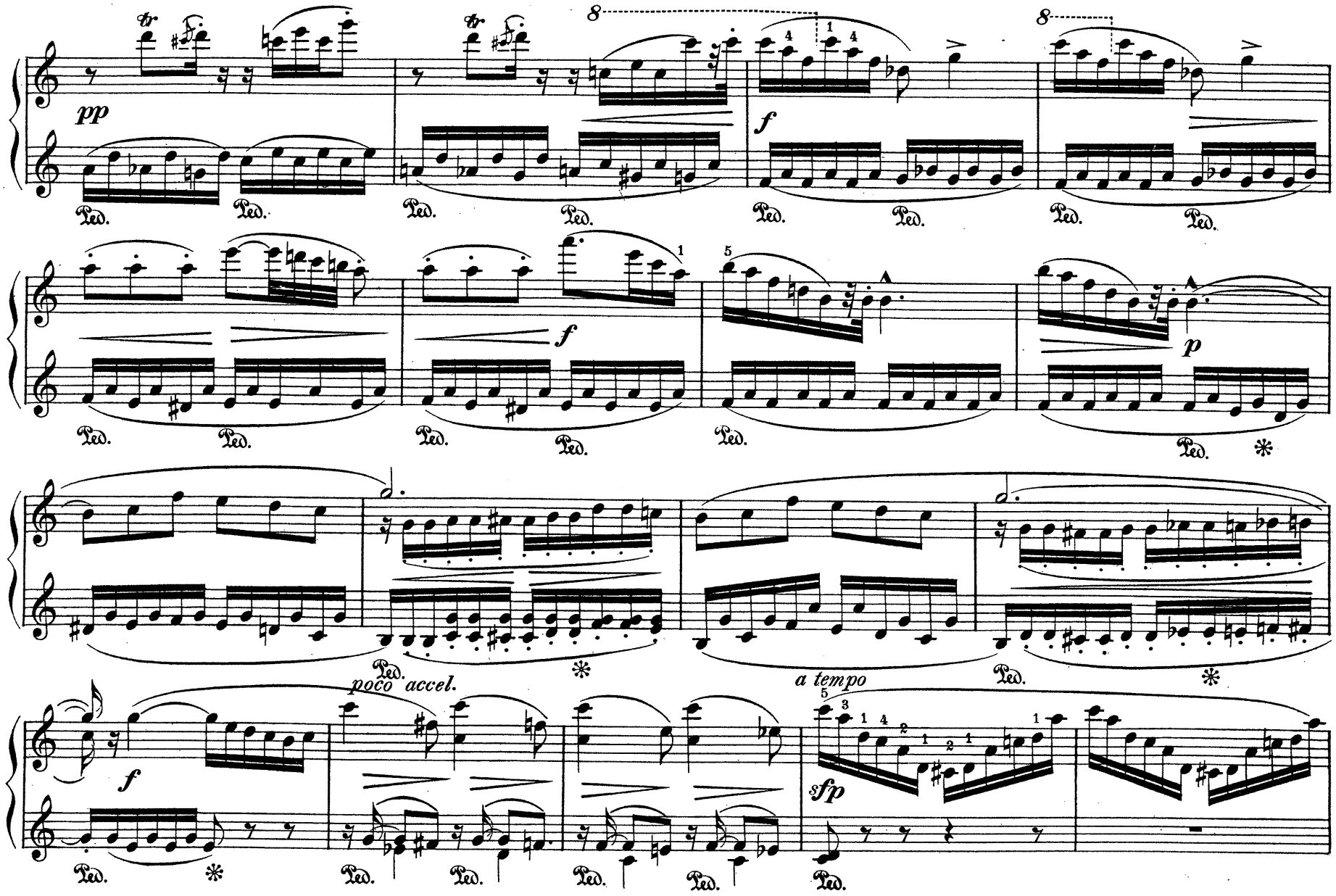
pp
f
f
p
poco accel.
a tempo
sfp
Ped.

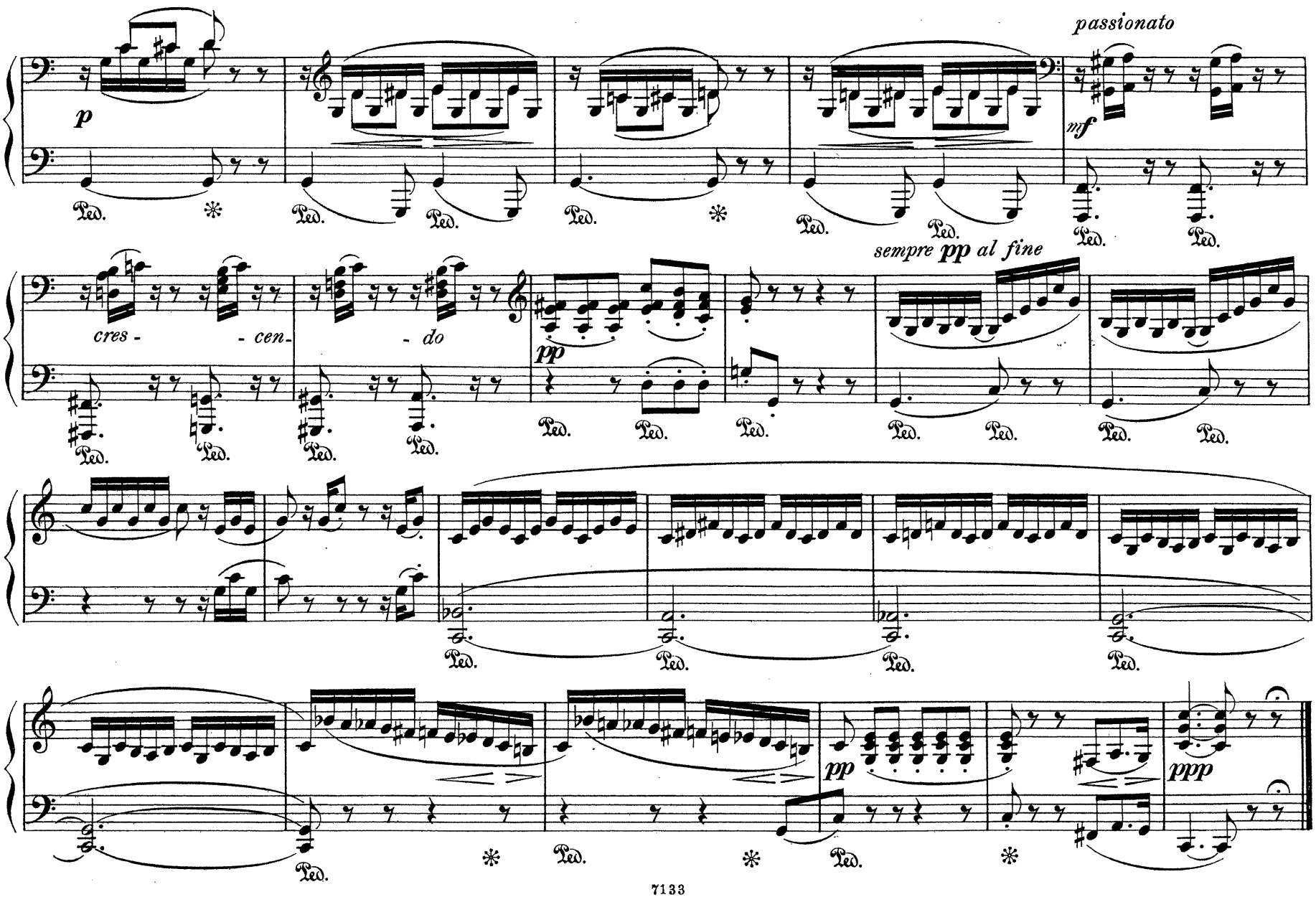
passionato
p
mf
cres - - cen- - do
pp
sempre pp al fine
pp
ppp
Ped.

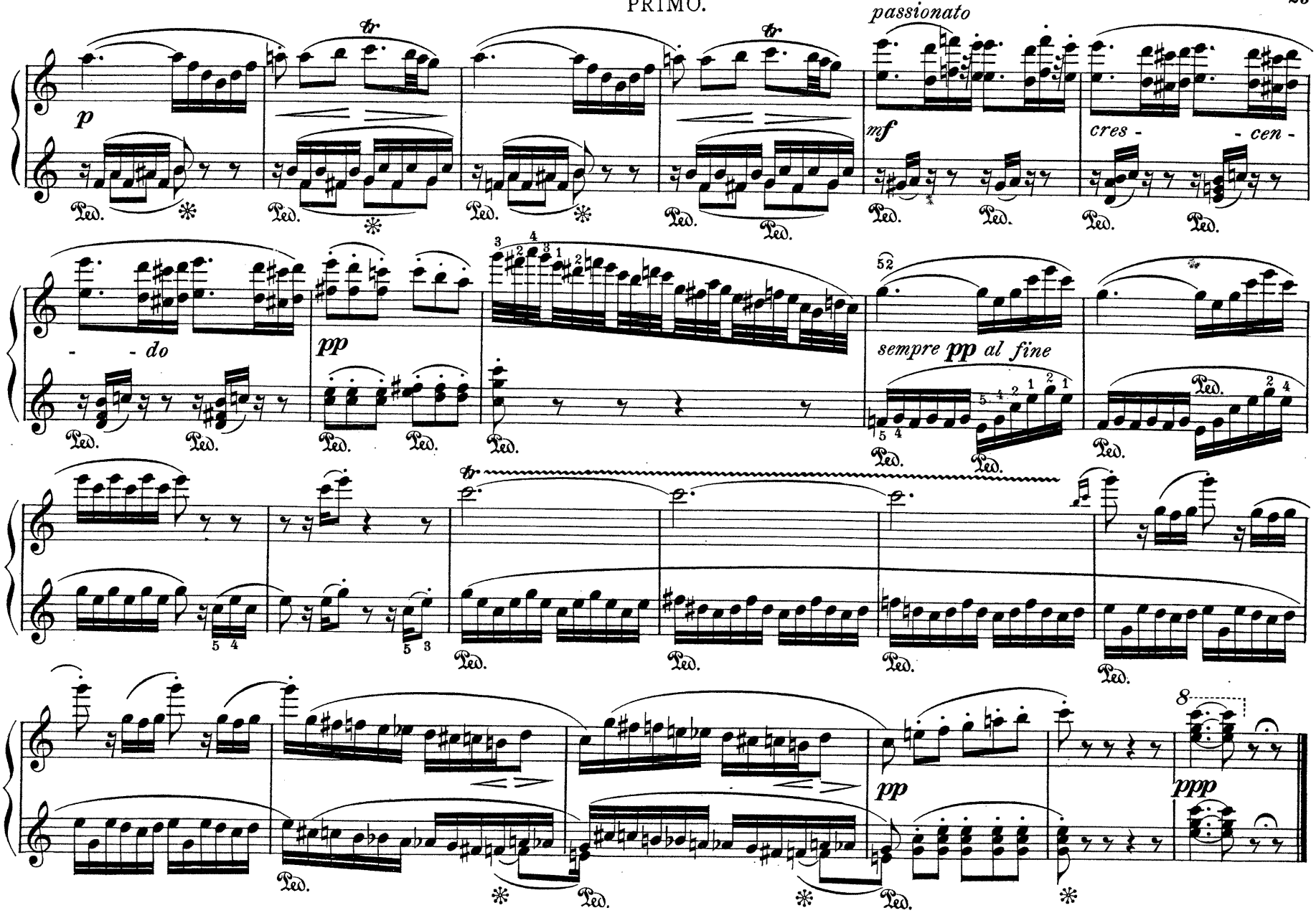
passionato
p
mf
cres - - cen -
- - do
pp
sempre pp al fine
pp
ppp
Ped.

PASTORALE.

SECONDO.

Non troppo allegro, con grazia giocosa.
Nicht zu schnell, mit heiterer Grazie.

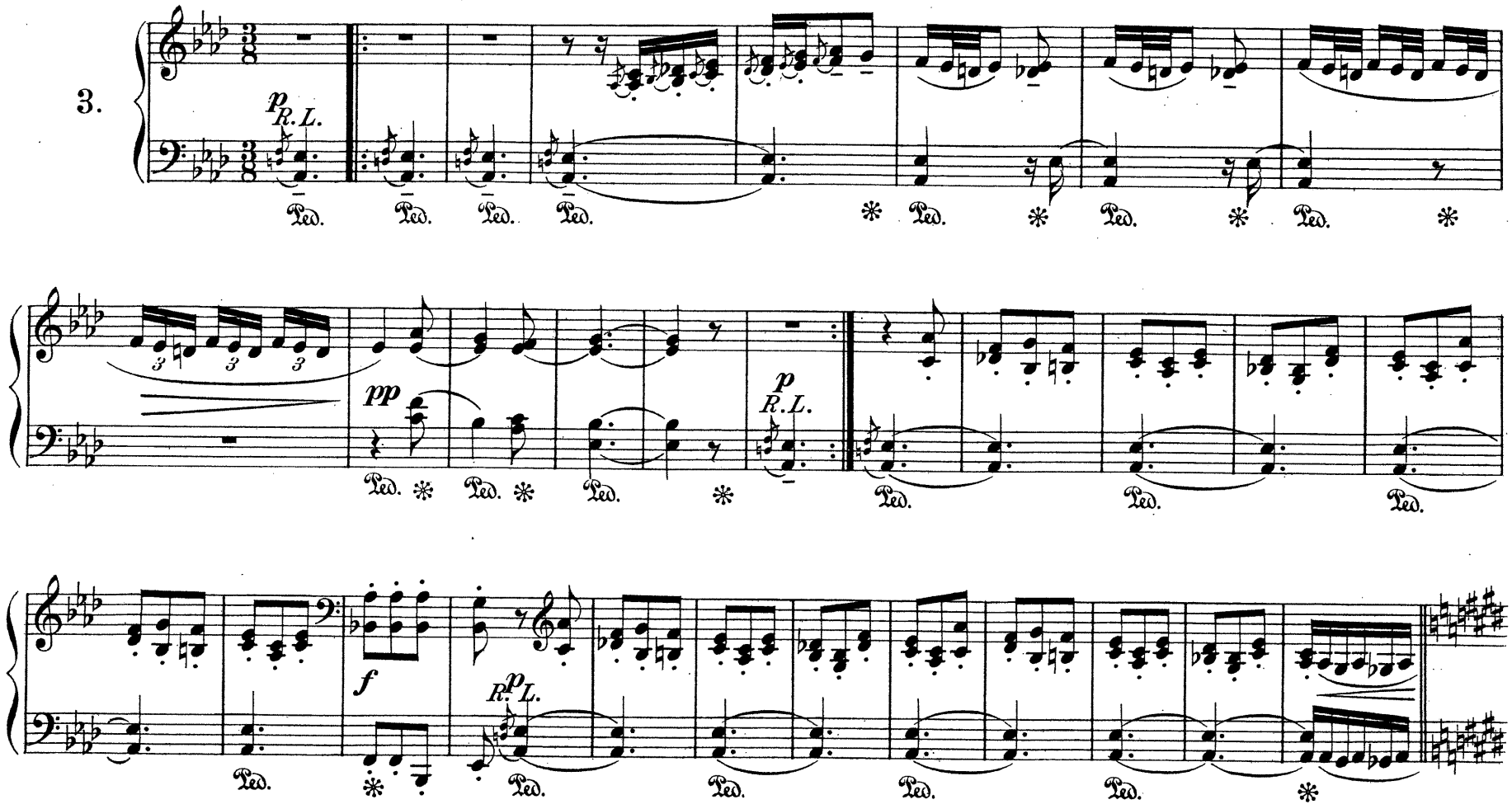

PASTORALE.

PRIMO.

Non troppo allegro, con grazia giocosa.
Nicht zu schnell, mit heiterer Grazie.

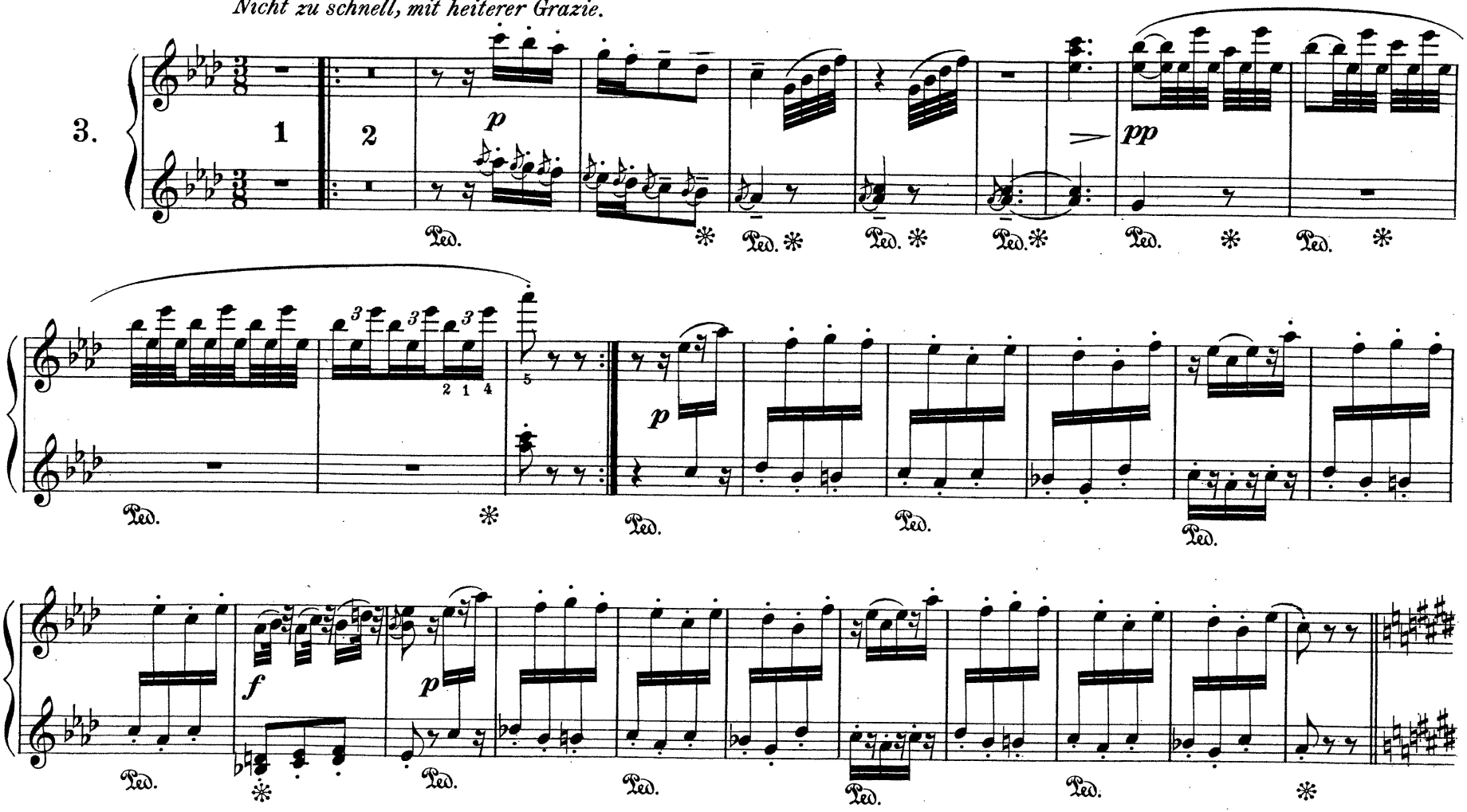

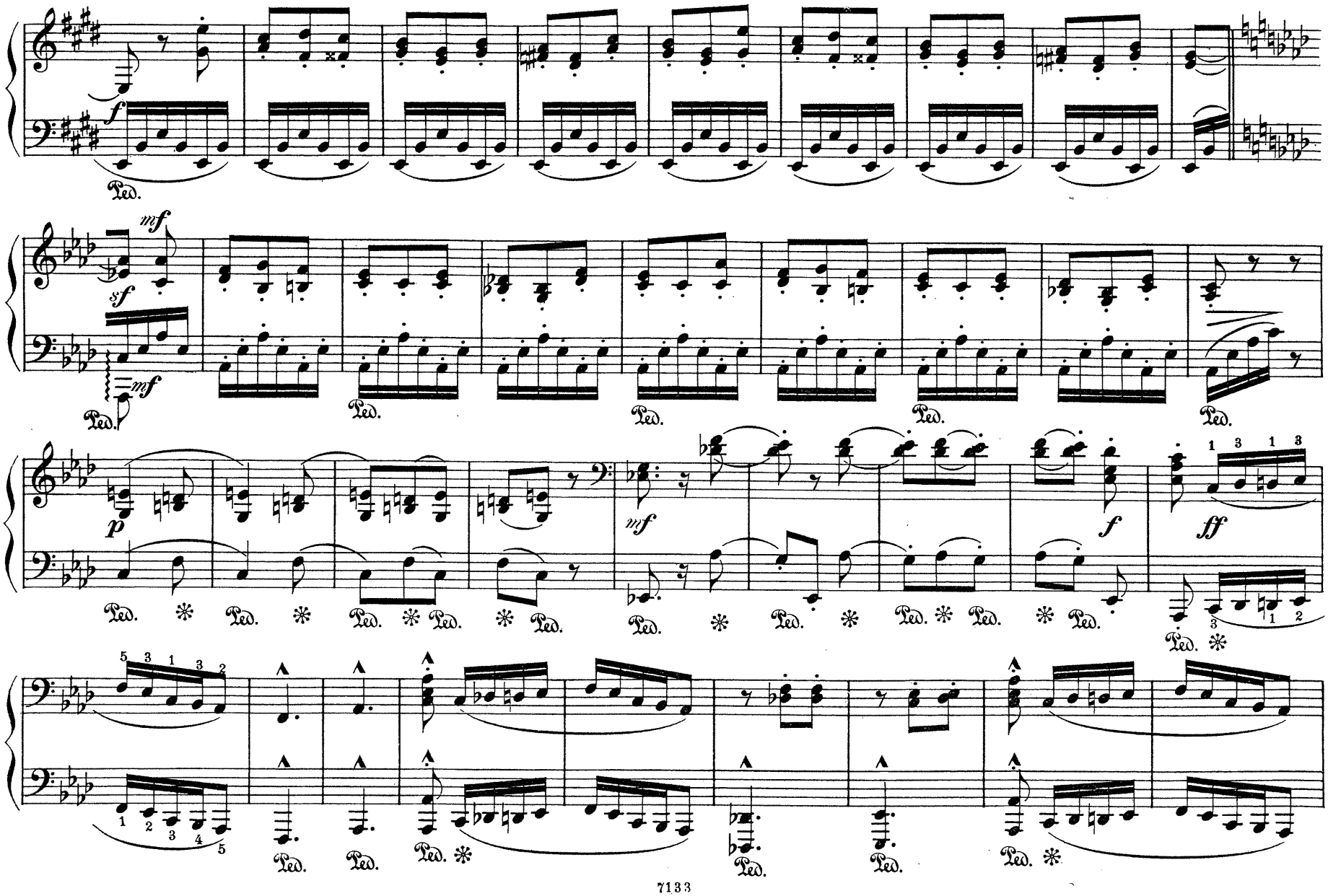
f
Ped.
mf
sf
mf
p
mf
f
ff

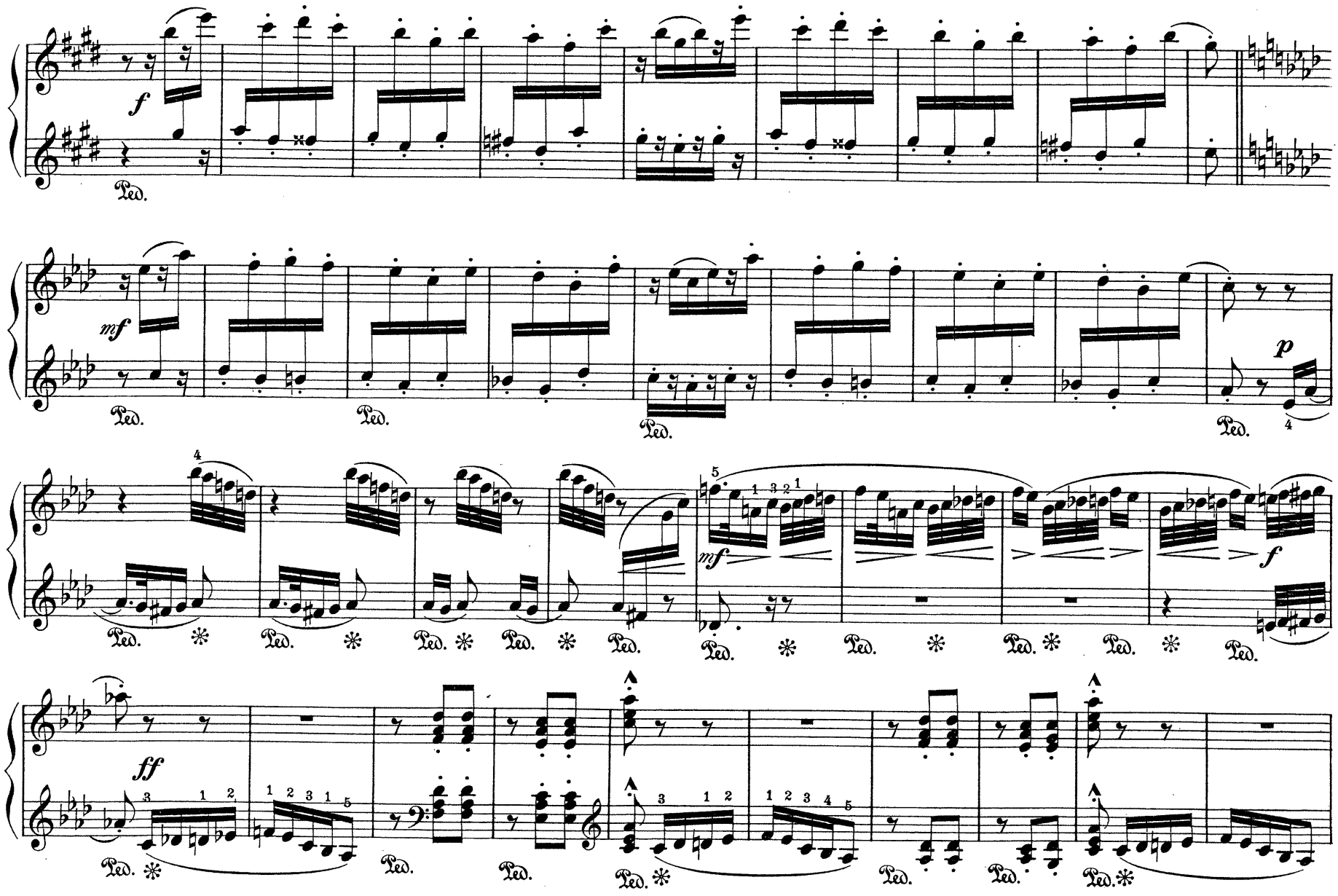
f
Ped.
mf
Ped.
Ped.
Ped.
p
Ped.
mf
f
Ped.
ff
Ped.
Ped.
Ped.
Ped.
Ped.

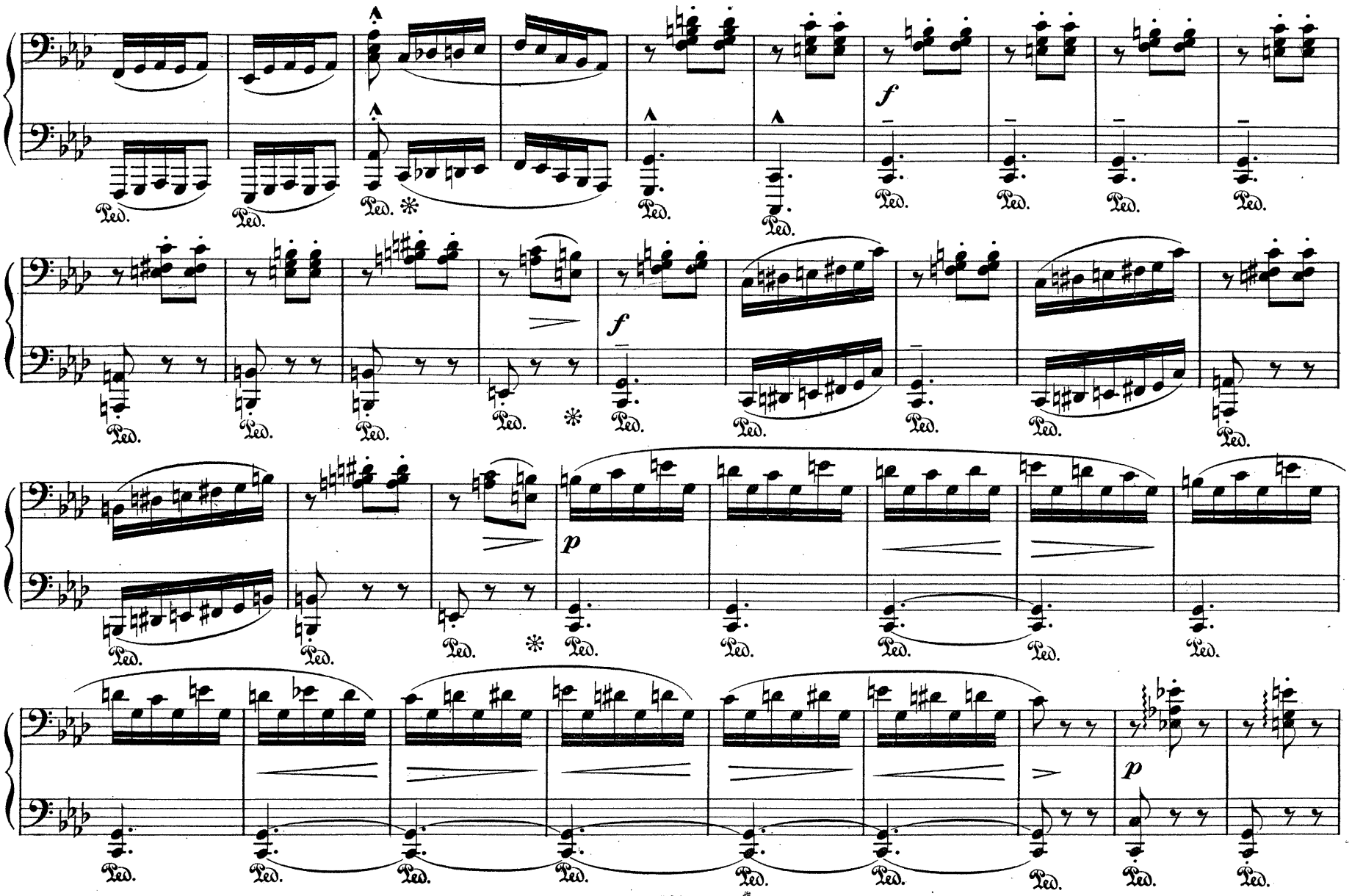
f
Ped.
f
p
p

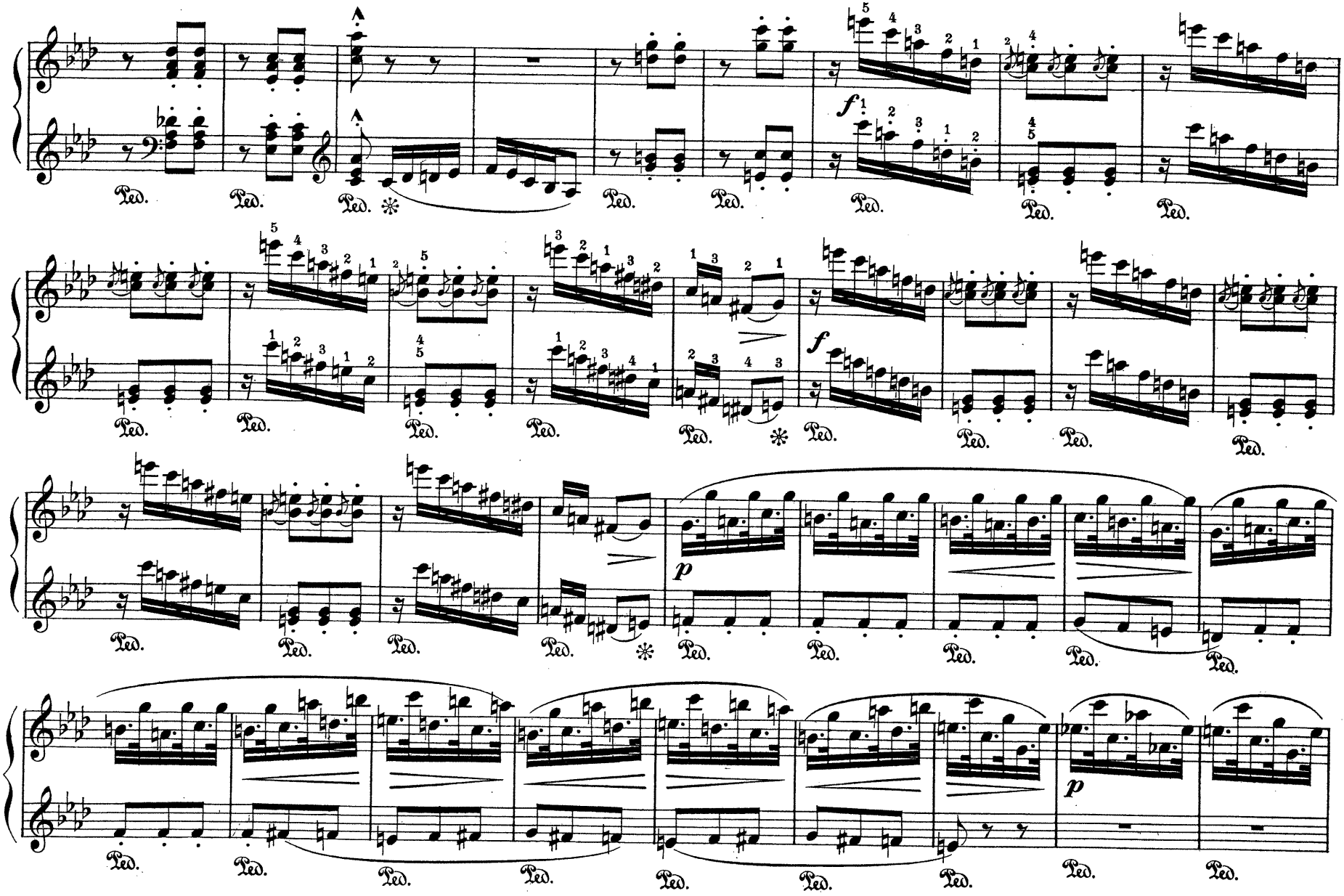
f
p
f
p

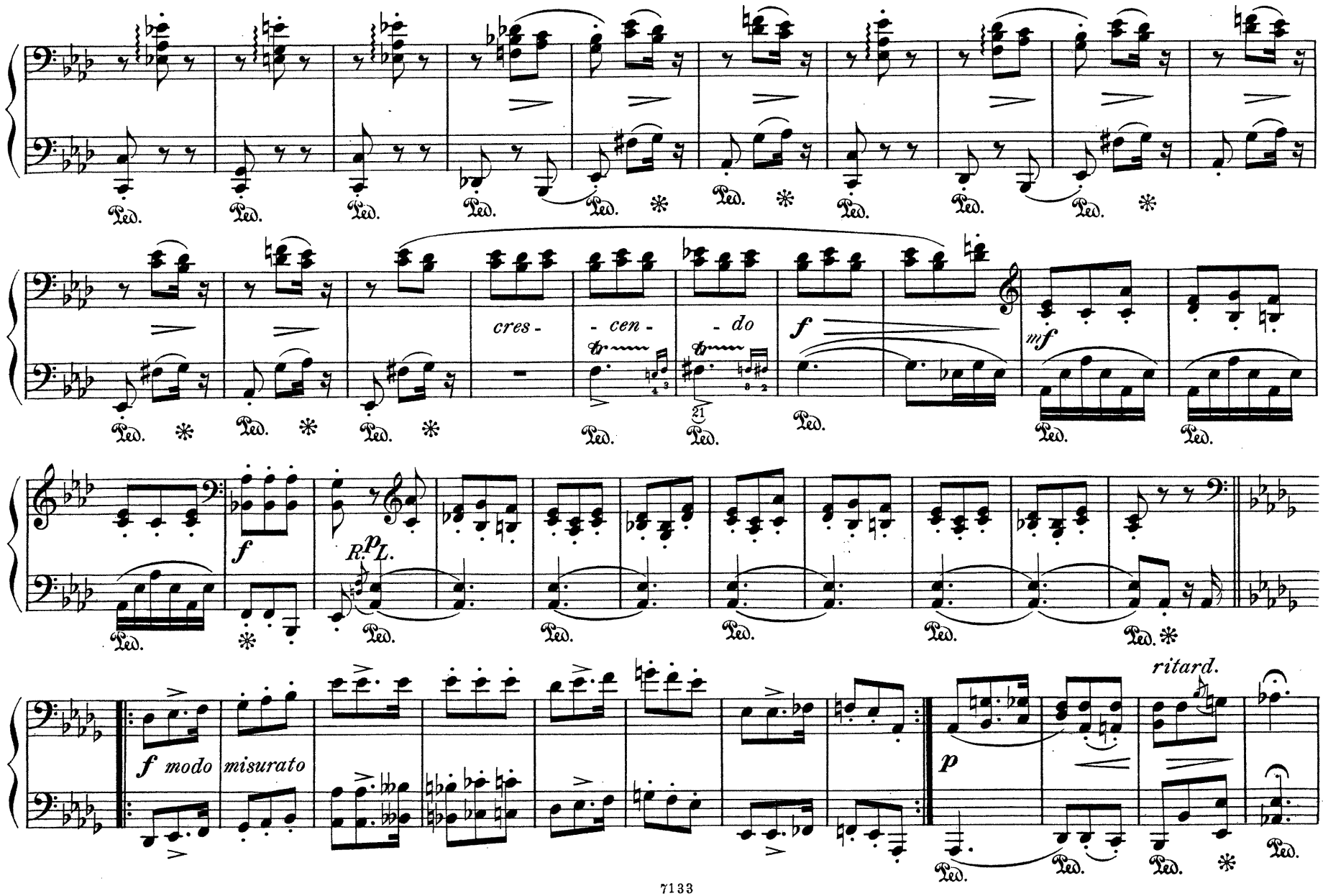
cres - - cen - - do
f
mf
f
R.p L.
f modo misurato
p
ritard.

PRIMO.

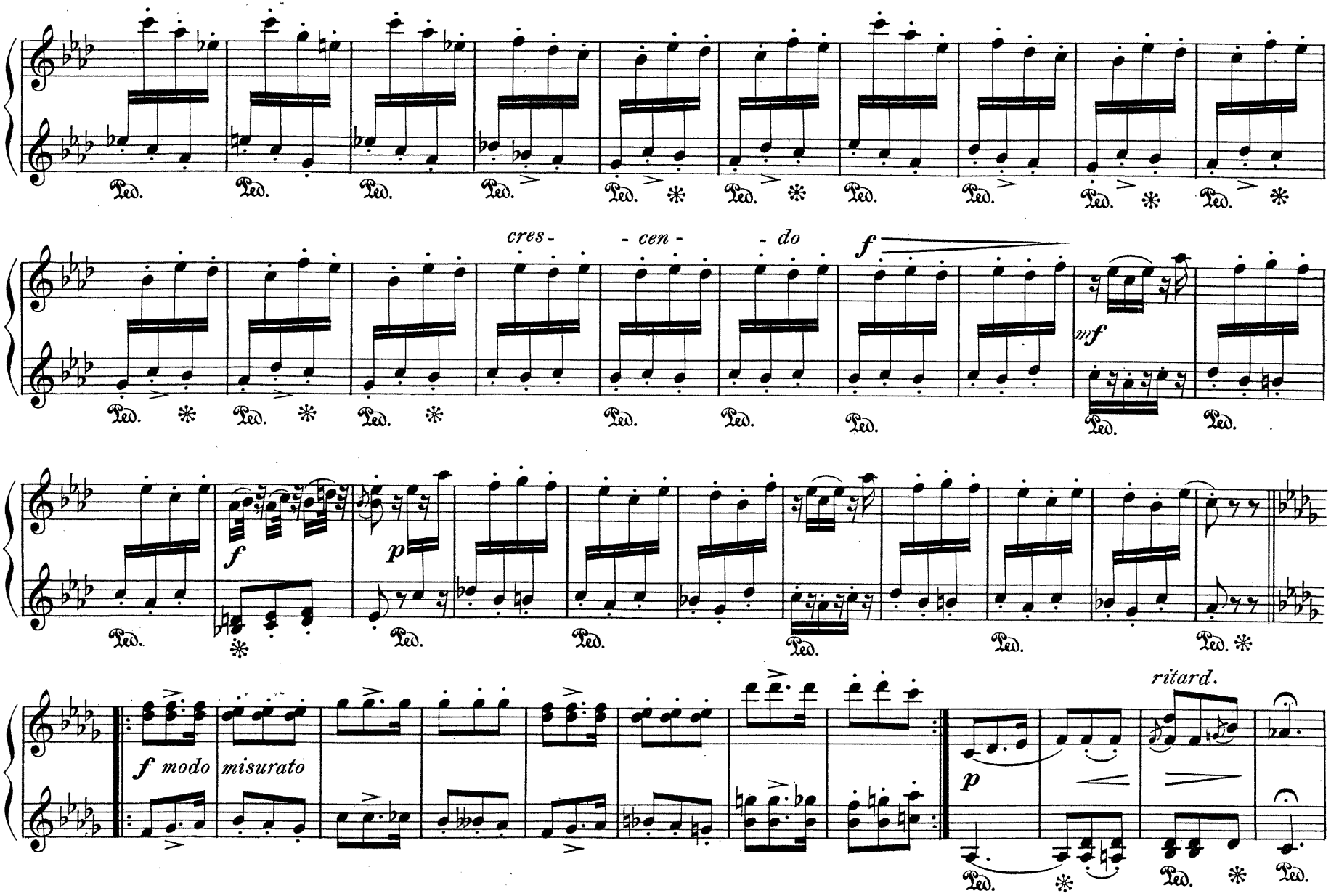

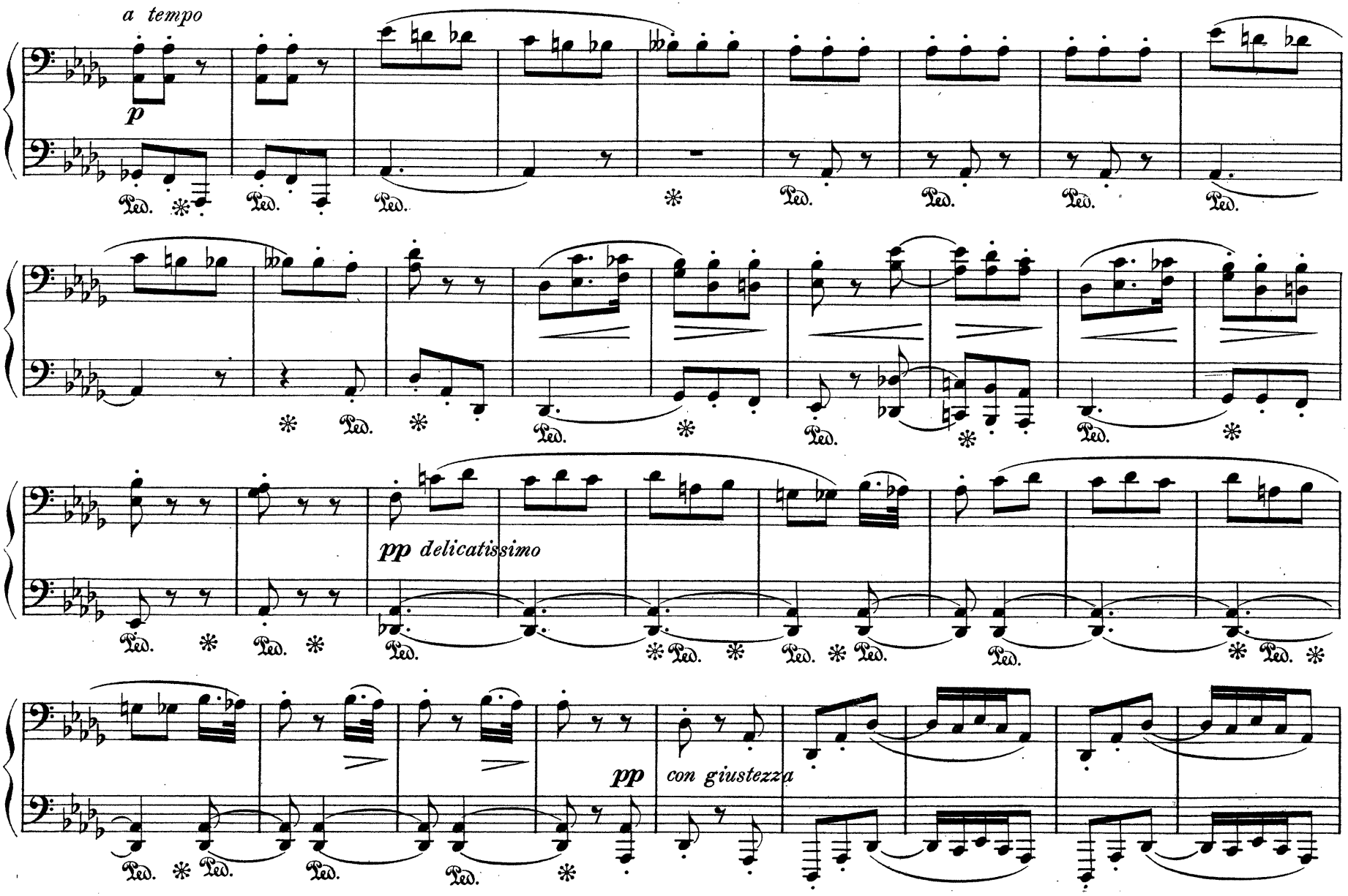
a tempo
p
Ped.
pp delicatissimo
pp con giustezza

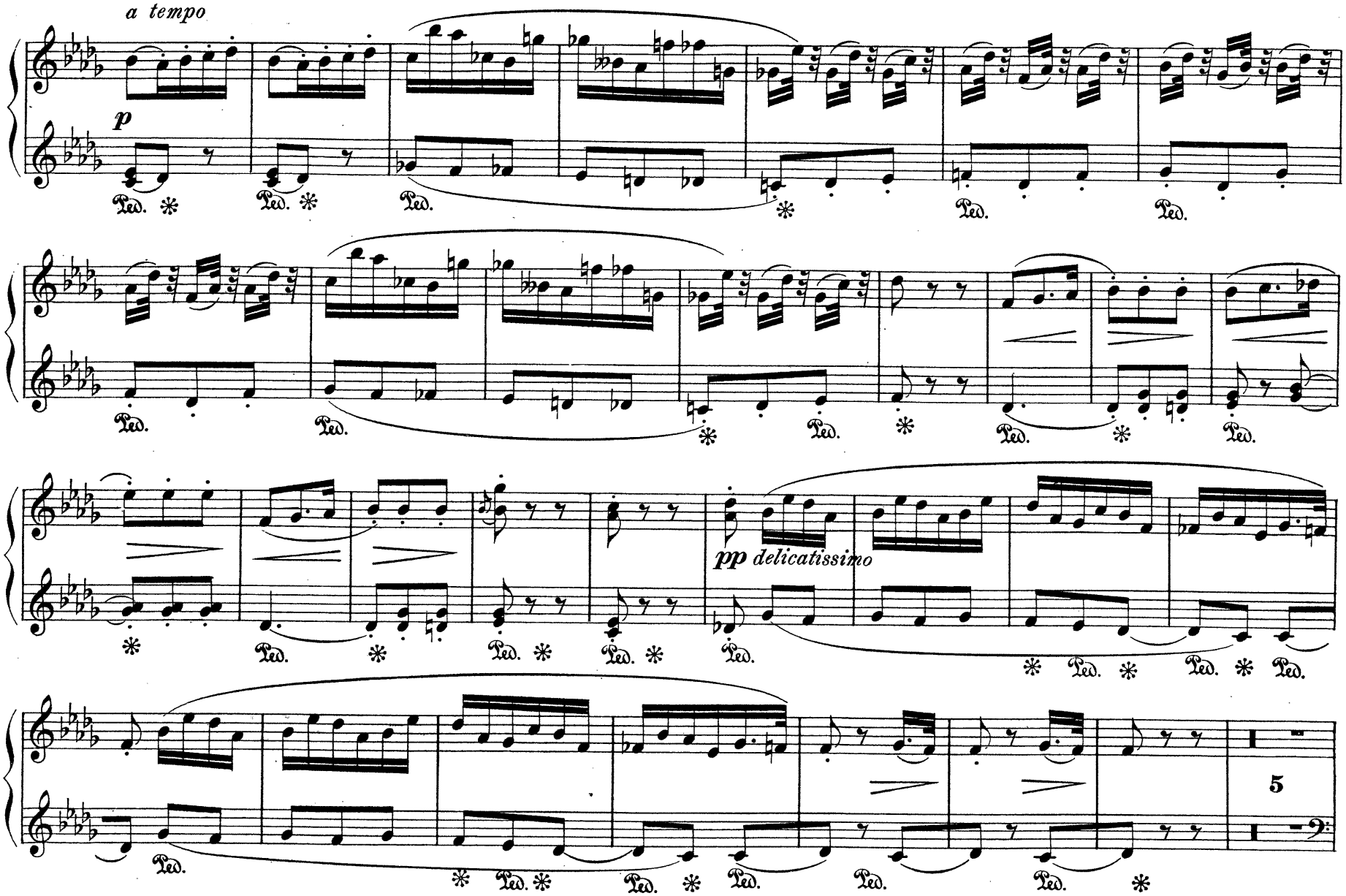
a tempo
p
pp delicatissimo
5

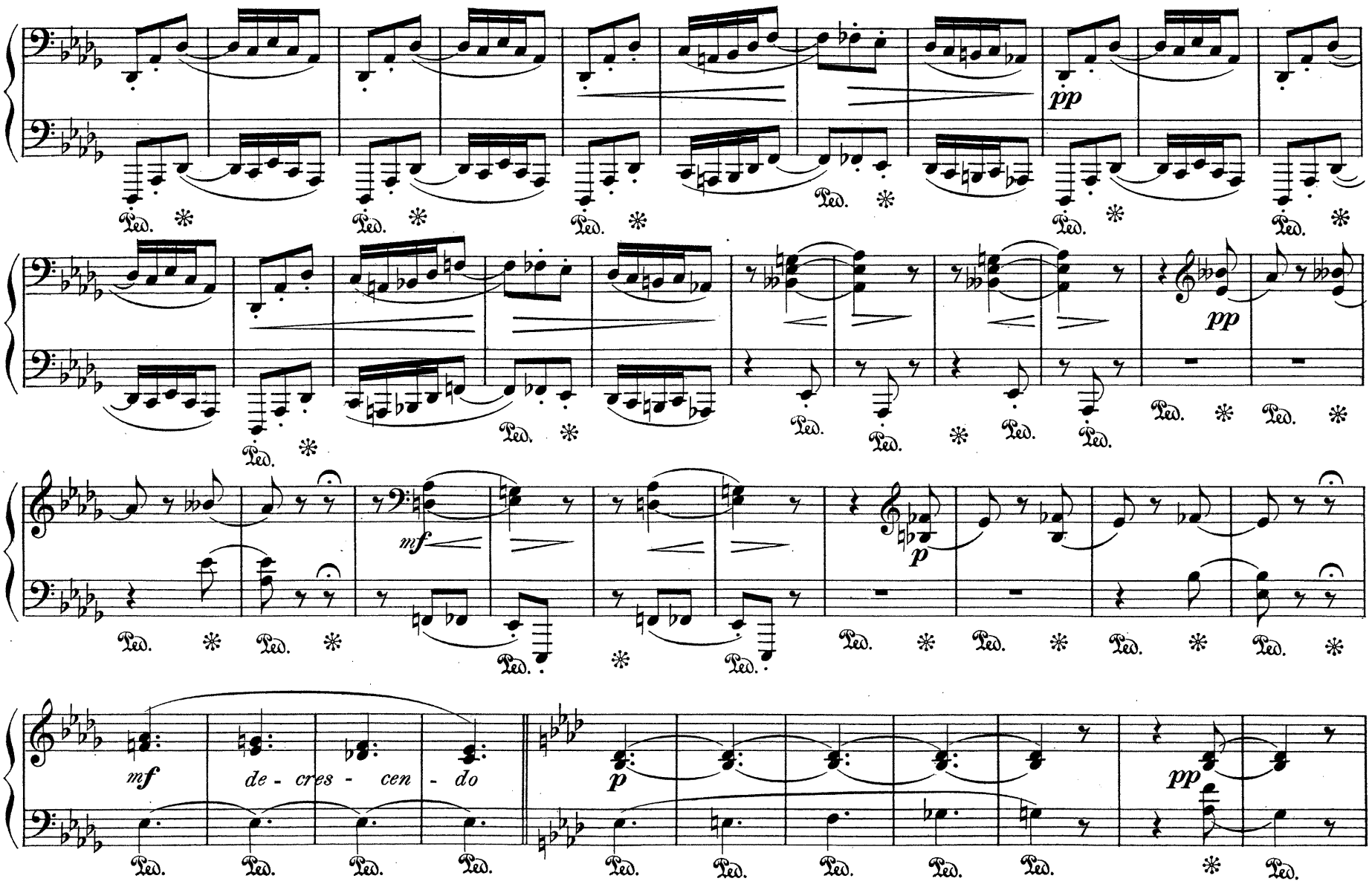
pp
Ped.
pp
mf
p
mf
de - cres - cen - do
p
pp

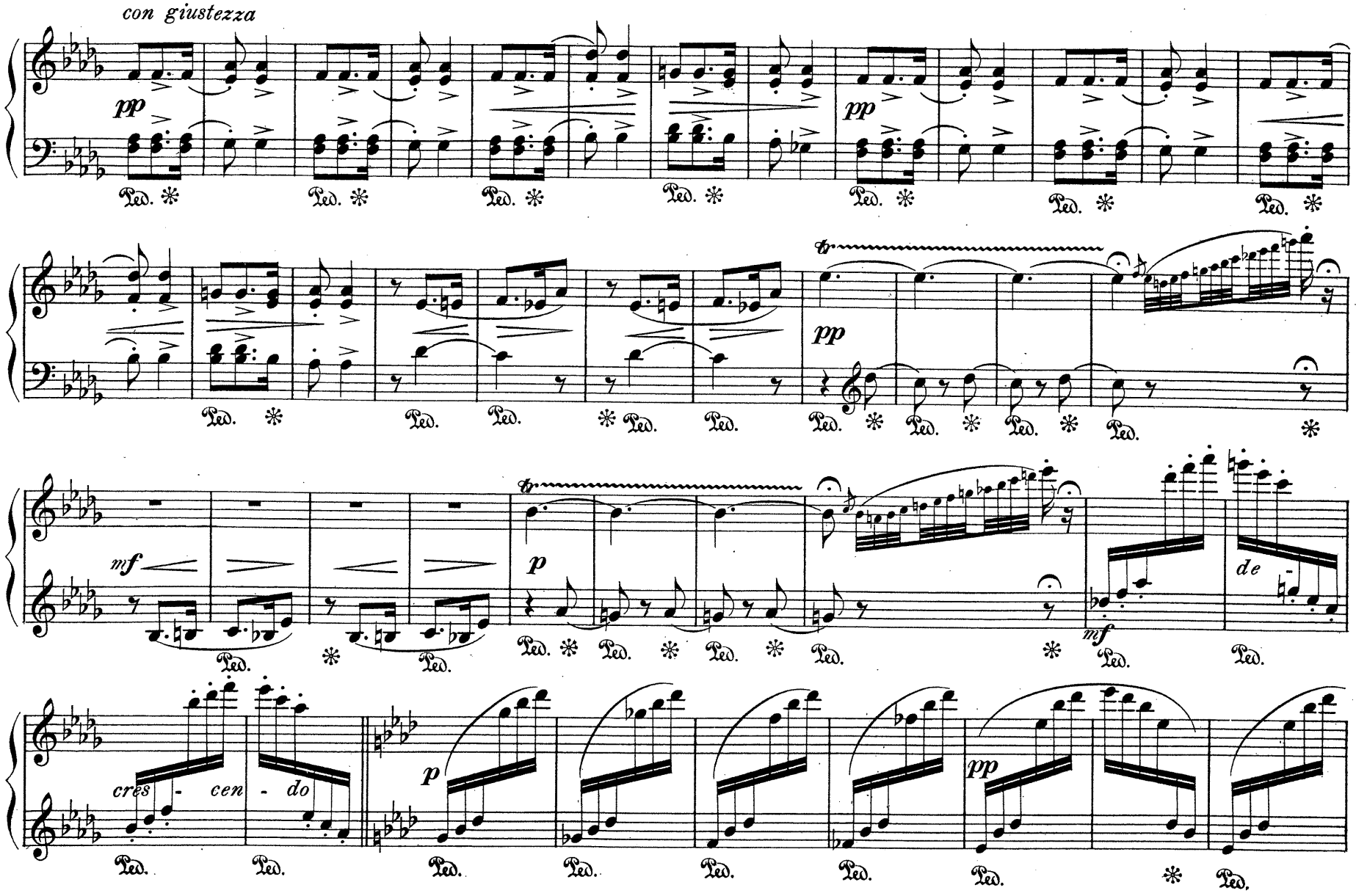
con giustezza
pp
pp
pp
mf
p
cres - cen - do
p
pp

SECONDO.

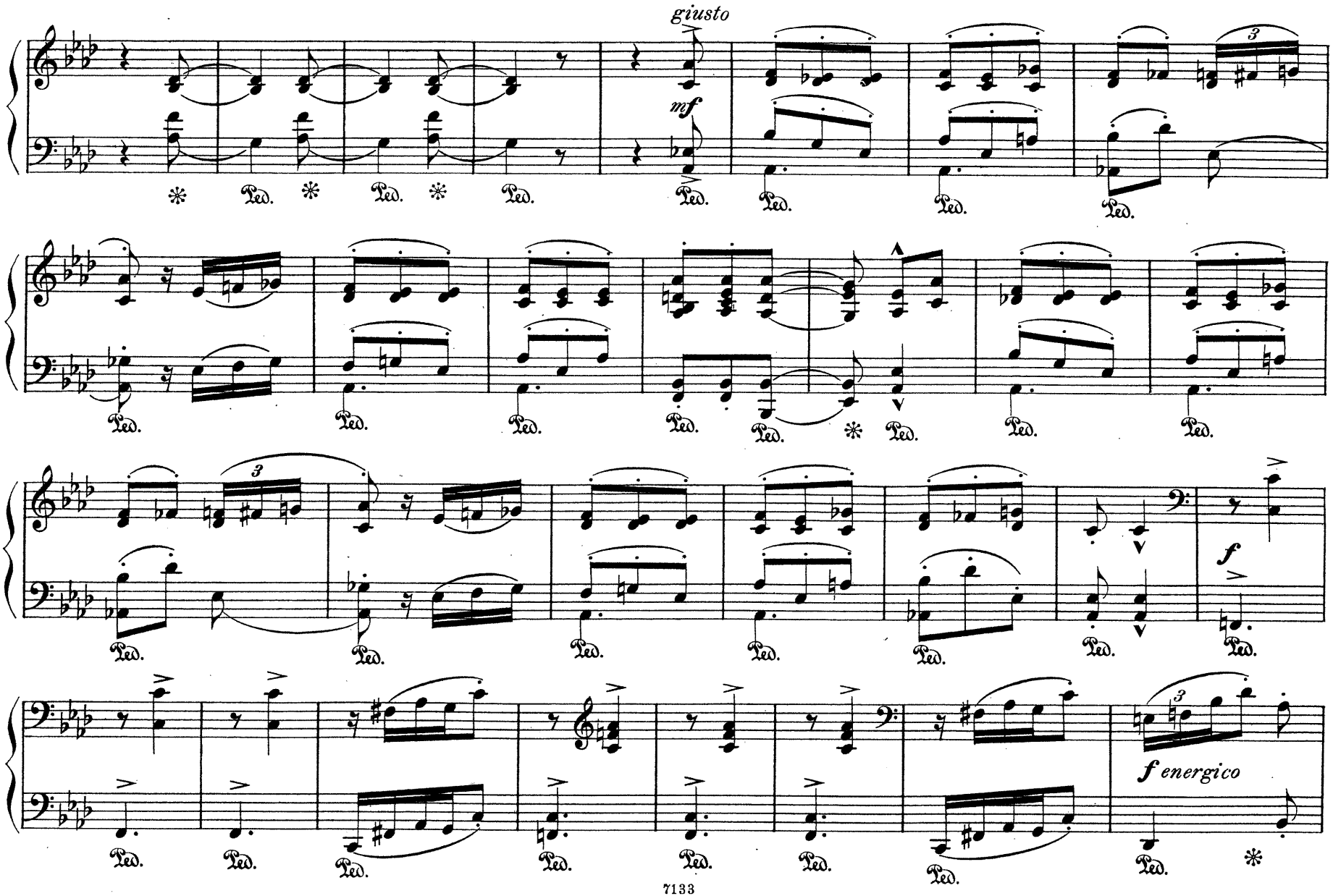

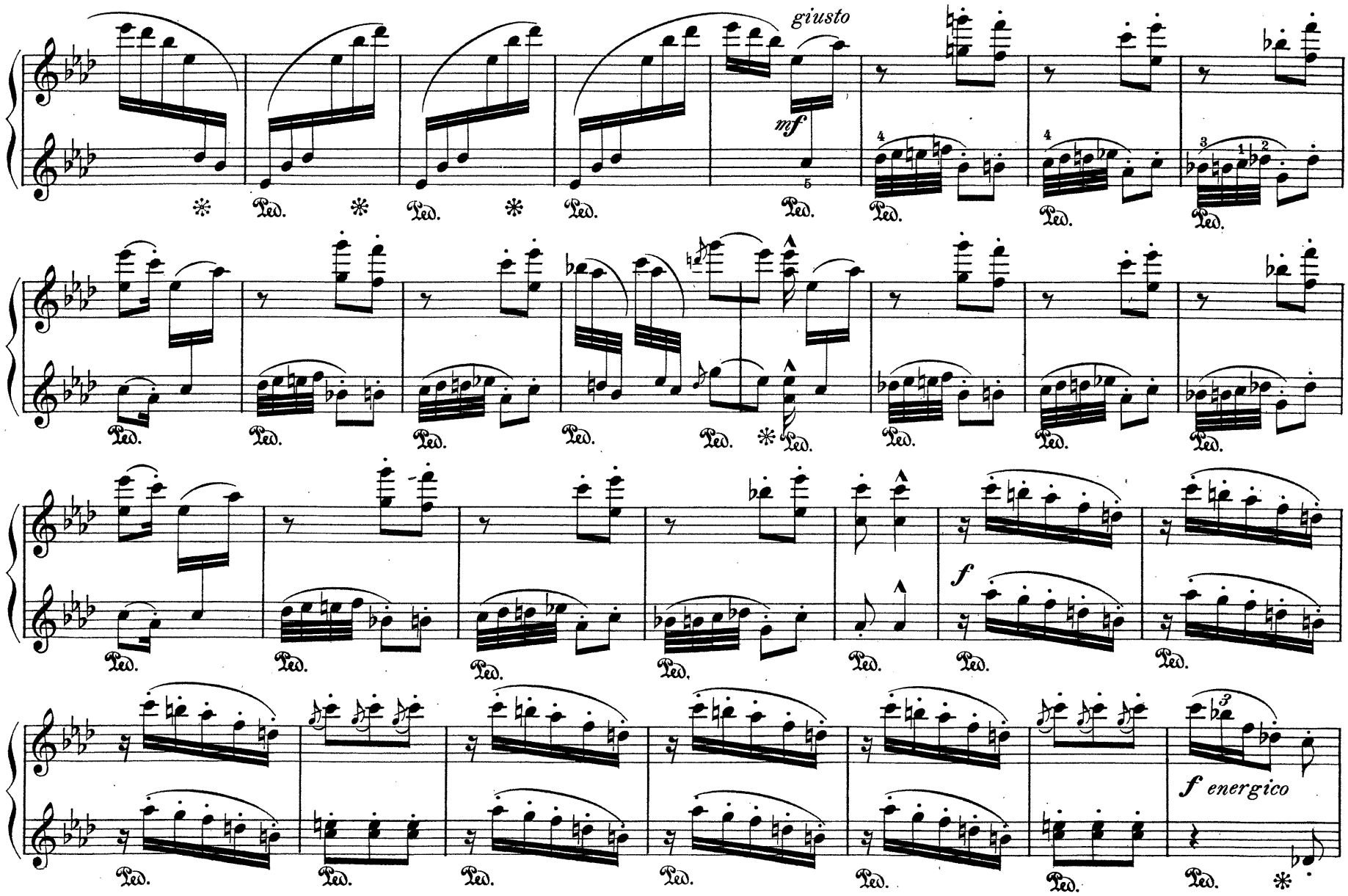
giusto
mf
f
f energico
Ped.

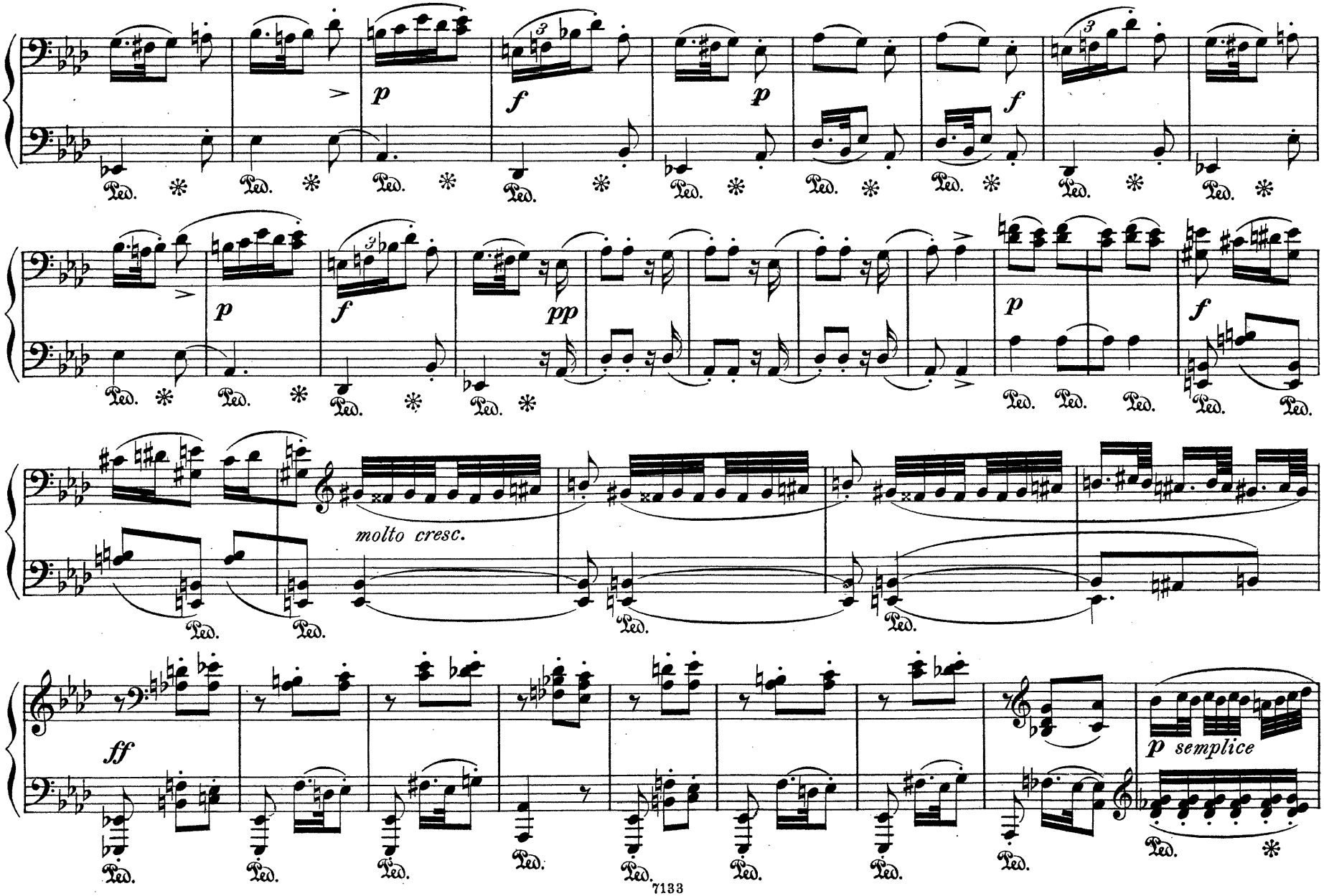
p
f
p
f
p
f
pp
p
f
molto cresc.
ff
p semplice
Ped.

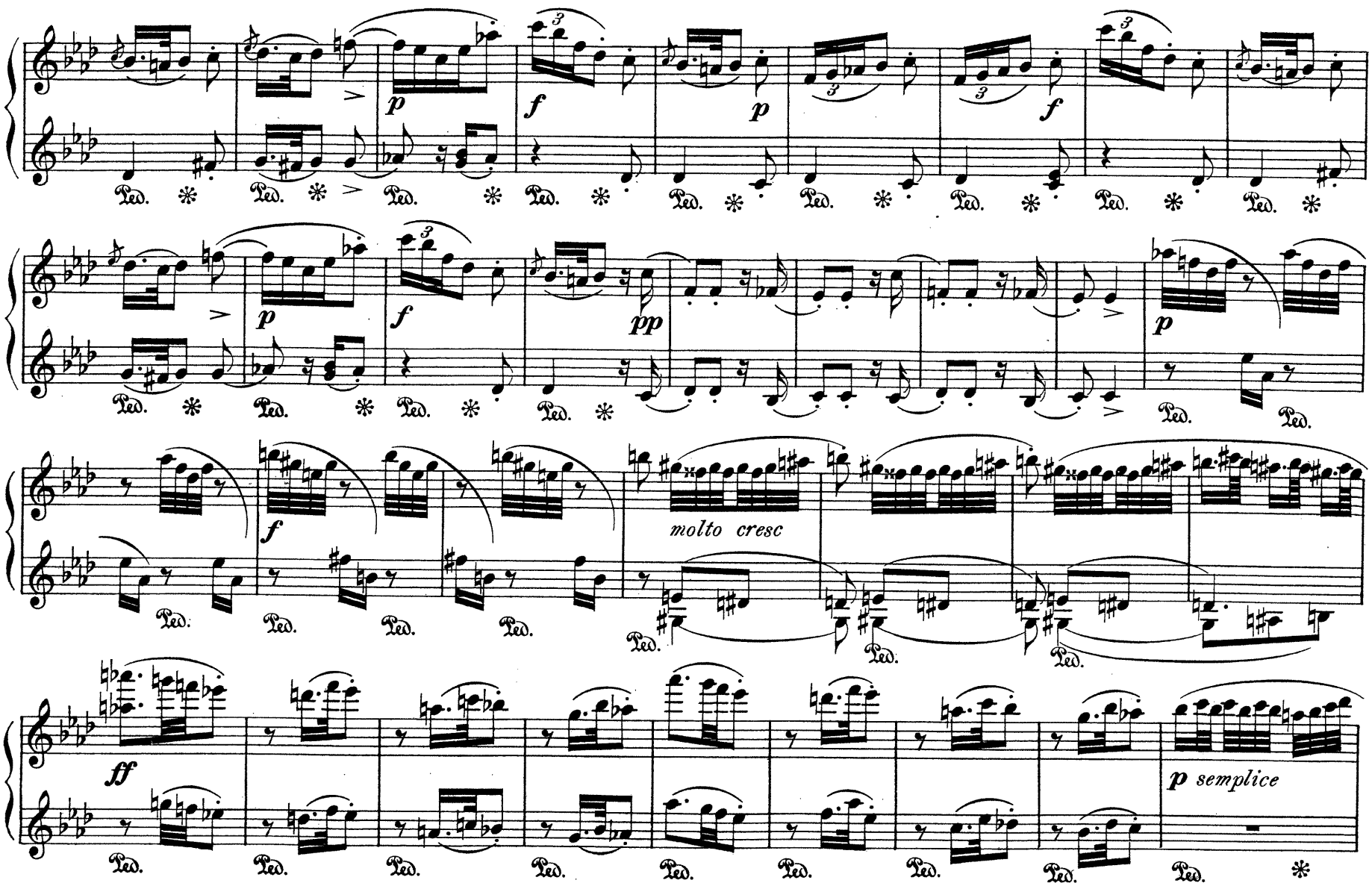
molto cresc
p semplice

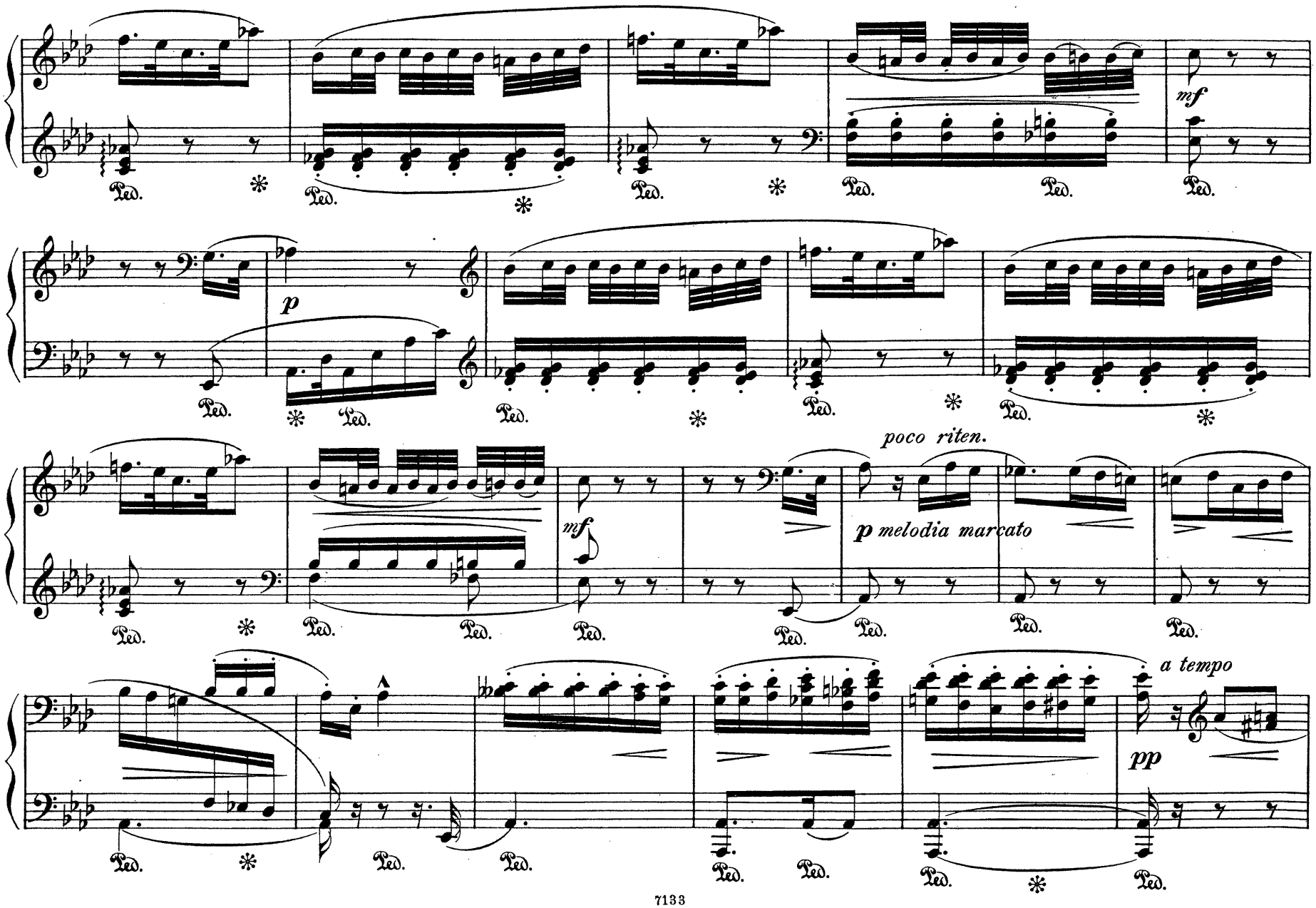
mf
p
mf
poco riten.
p melodia marcato
a tempo
pp
Ped.

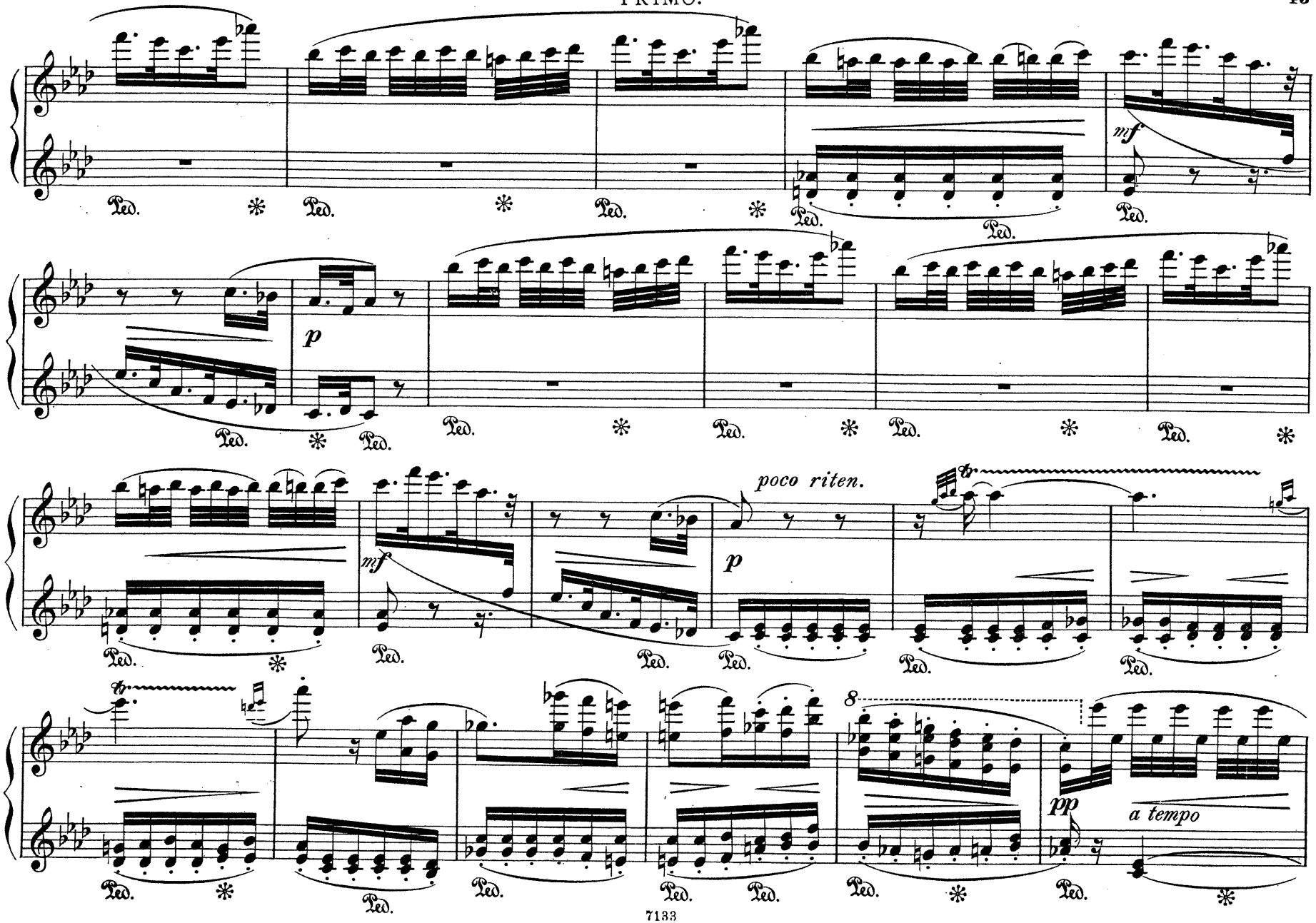
mf
p
mf
poco riten.
p
8
pp
a tempo

SECONDO.

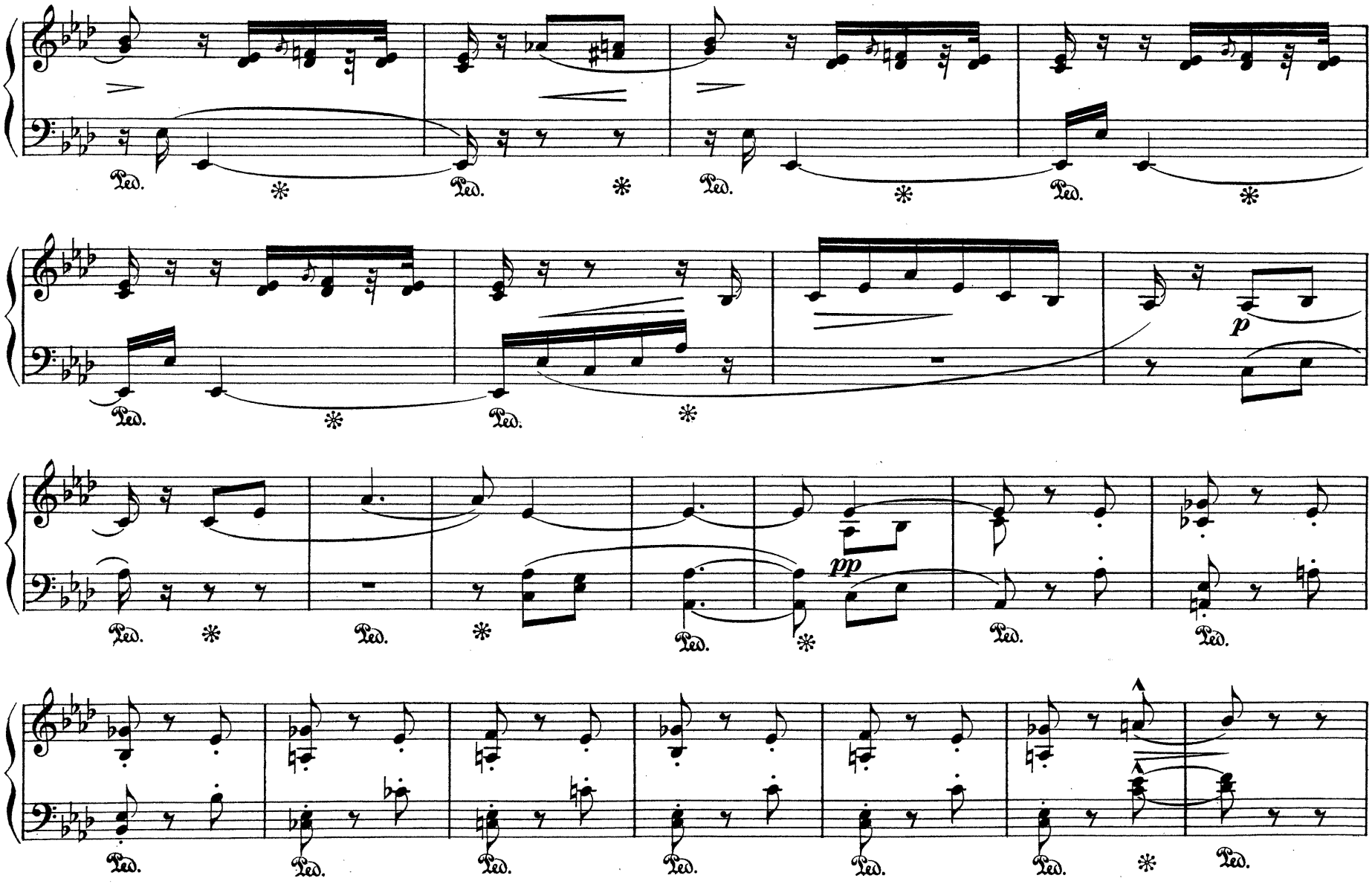

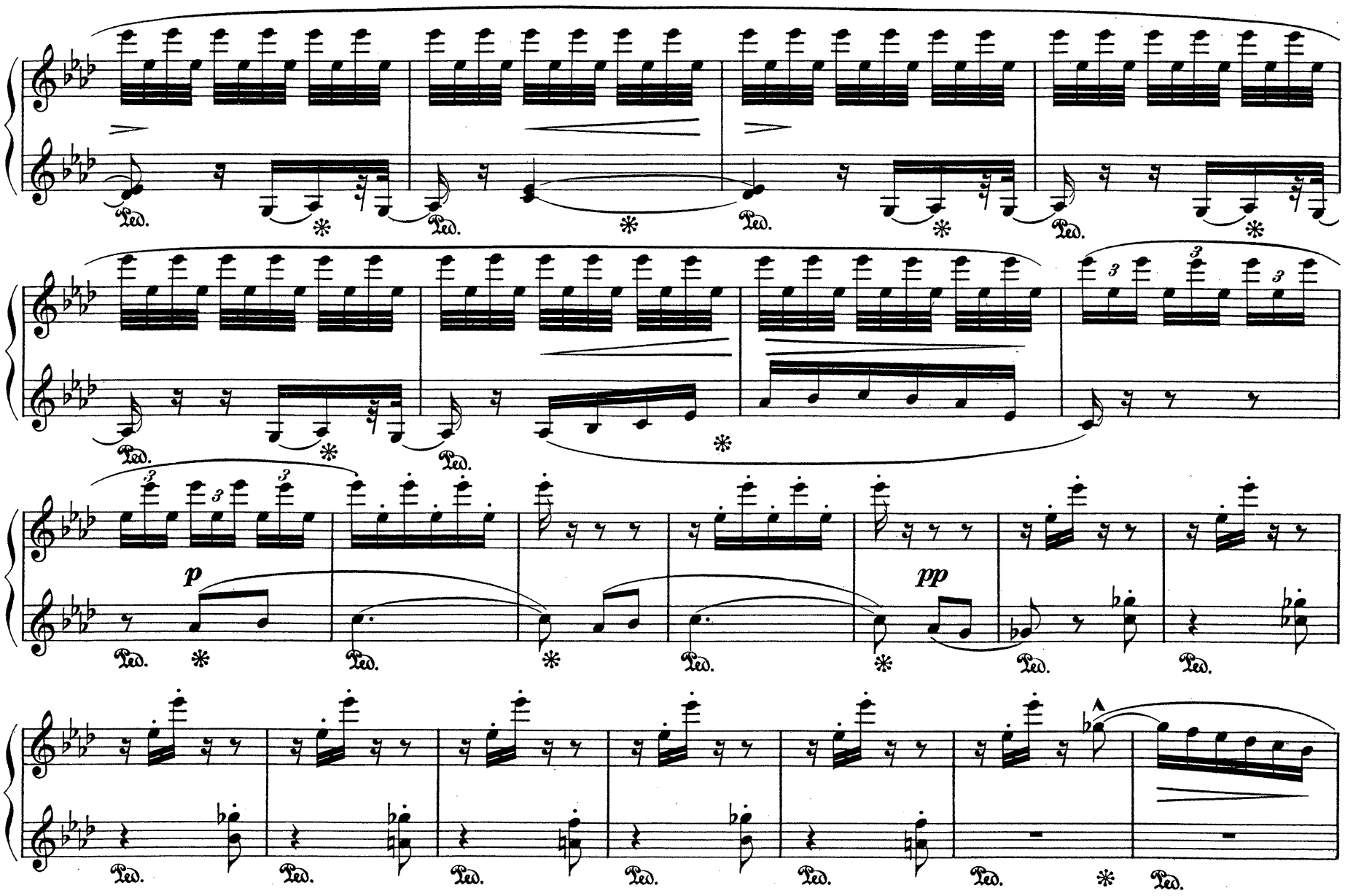
p
pp

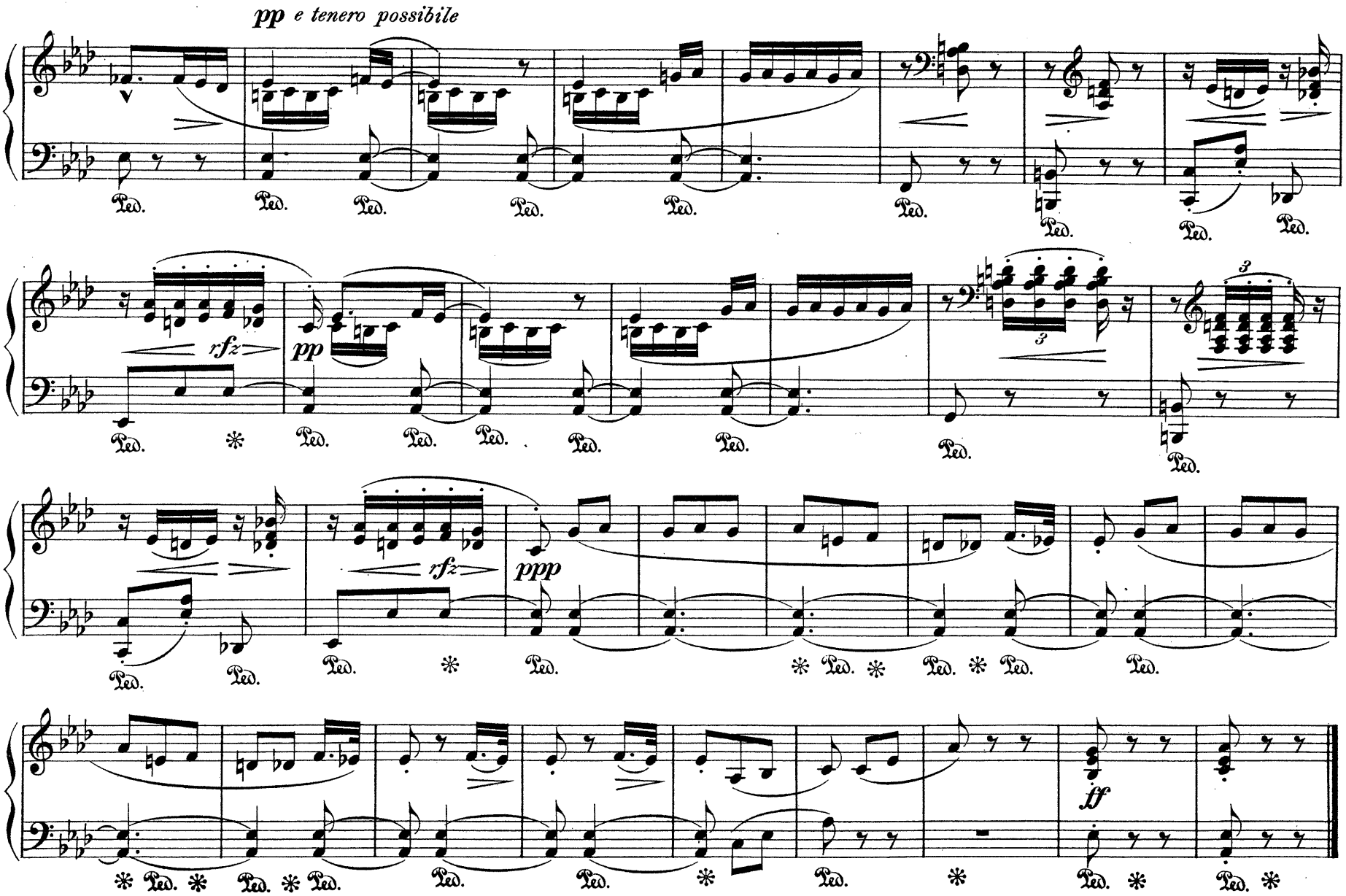
pp e tenero possibile
rfz
pp
rfz
ppp
ff
Ped.

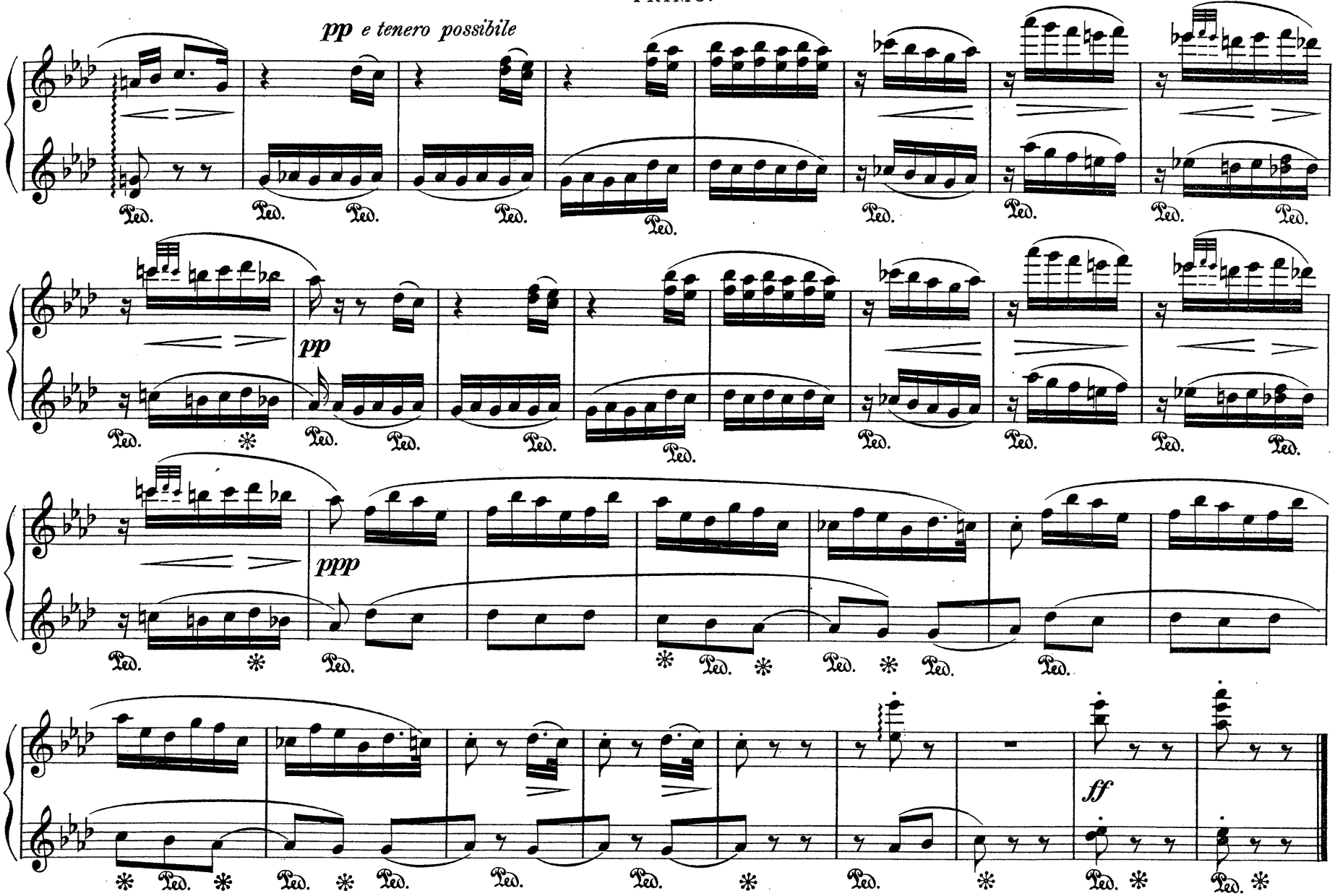
pp e tenero possibile
pp
ppp
ff
Ped.

AUGENER'S EDITION.

A Collection of

CLASSICAL & MODERN MUSIC

in Cheap Volumes.

Awards for cheap and well-printed Editions at Vienna 1873, Philadelphia 1876, Paris 1878, Melbourne 1880, Adelaide 1881, Christchurch 1882, Calcutta 1883, London 1886, Brussels 1888, and Bologna 1888.

Abbreviations:—

à = each (chaque). *Bk.* = book (cahier). *Cp.* = Complete. *Obl.* = Oblong. 4° = Quarto. 8° = Octavo. *C.* = Continental Fingering. *E.* = English Fingering.

Pianoforte Solo Music. (Quarto.)

No.		Paper Covers Net s. d.
	Albums (Classical), about 30 Pianoforte Solos and Duets arranged for small hands, by E. Pauer. With Illustrated Biography. *E.*:—	
8301	Bach Album.....Bd. 4/6	3 -
8302	Beethoven Album... „ 4/6	3 -
8303	Handel Album..... „ 4/6	3 -
8304	Haydn Album..... „ 4/6	3 -
8305	Mendelssohn Album „ 4/6	3 -
8306	Mozart Album..... „ 4/6	3 -
8309	Schubert Album..... „ 4/6	3 -
8307	Schumann Album... „ 4/6	3 -
8308	Weber Album..... „ 4/6	3 -
8377*a/e*	Album (Moderne).....5 Vols. à	1 6
6190	Album Hongrois (HungarianAlb.)	1 -
8300*f*	Arne. Popular Pieces....(1710–78)	2 -
8008	Bach, C. Ph. E. Popular Pieces..	2 -
8010	Bach, J. S. Das wohltemperirte Klavier. 8vo. Bound, 7/6	5 -
8010*ab*	in 2 Books, each	2 6
8011	Petits Préludes et Fugues. (Buonamici) *C*	3 -
8018	15 zweistimmige Inventionen..*C.*	1 4
8019	15 dreistimmige Inventionen..*C.*	1 6
8020	18 Petits Préludes.....*C.*	1 -
8021	French Suites.....*C.*	2 -
8013	Popular Pieces.....8vo. *E.*	1 -
8014	12 Morceaux. (Pauer).....	1 6
8016	Children's Bach...*E.* Bound, 4/-	3 -
8023	Bargiel. Album.....	1 6
8024	Op. 31. Suite.....	1 6
8025	Op. 32. 8 Phantasiestücke.....	1 6
8026	Barnett, J. F. Sonata. Op. 45. *C.*	2 6
9701 to 9703	Beethoven. Pianoforte Sonatas. (Pauer.)...3 Vols. Folio. each	15 -
9704 to 9706	Handsomely bound in cloth, gilt sides and edges. Edition de luxe. Complete..net 6 guineas Or in morocco net 10 guineas	
	Beethoven. Works (Pauer). 8vo.	
8030	Vol. I. Sonatas..Bound, 7/6	5 -
8032	Vol. II. Variations, Pieces, & 4 Duets. Bound. 7/6	5 -
8035	Bagatelles (Pauer).....8vo.	1 -
8033	Easy Pieces. (Pauer).....8vo.	1 -
8041	Musik zu einem Ritterballet (E. Pauer)	1 -
8037	14 Morceaux (E. Pauer).....	1 -
	Symphonies. (E. Pauer.) 4to.	
8036*a*	No. 1, in C. Op. 21.....	1 -
8036*b*	No. 2, in D. Op. 36.....	1 6
8036*c*	No. 3, in E flat. Op. 55.....	1 6
8036*d*	No. 4, in B flat. Op. 60.....	1 6
8036*e*	No. 5, in C minor. Op. 67....	1 6
8036*f*	No. 6, in F. Op. 68. Pastoral	1 6
8036*g*	No. 7, in A. Op. 92.....	1 6
8036*h*	No. 8, in F. Op. 93.....	1 -
8036*i*	No. 9, in D min. Op. 125.....	2 -
8038	**Beethoven.** Adelaide. (Liszt).....	s. d. 1 -
8039	Septet. (Fr. Hermann).....	1 -
8040	6 Sacred Songs.....	1 -
8034	Children's Beethoven. *E.* Bd. 4/-	3 -
8048	**Bellini.** La Sonnambula. Opera..	2 6
8050	**Bendel.** Op. 14. (Mozart).....	1 -
6040-49	Favourite Works.....10 Bks. à	1 -
6050	**Bennett, W. S.** Op. 2. Capriccio	1 -
8052	Op. 10. 3 Musical Sketches....	1 -
8053	Op. 11. 6 Studies.....*C.*	1 -
6051	Op. 18 Allegro Grazioso.....	1 -
6052	Op. 25. Rondo piacevole.....	1 -
8051	3 Overtures. Complete.....	2 -
8051*a*	The Naïades.....	1 -
8051*b*	Parisina.....	1 -
8051*c*	Wood Nymph.....	1 -
6057	**Berens, H.** 20 Easy Studies....*C.*	1 6
6058*a*	Newest School of Velocity....*C.*	2 -
6060	30 Poetical Studies.....*C.*	2 -
8054	**Berger.** 12 Studies.....*E.*	1 4
8056	**Bertini.** 25 Studies. Op. 29....*E.*	1 -
8056*ab*	in 2 Books à	- 8
8059	25 Studies. Op. 32.....*E.*	1 4
8057	Studies. Op. 100..... ...*E.*	1 -
8058	24 Melodious Pieces.....*C.*	1 6
8300*d*	**Blow,** Popular Pieces. (1648–1708)	2 -
6063*ab*	**Blumenthal.** Album.....2 Bks. à	2 -
8062	**Boccherini.** 6 Minuets.....*C.*	1 -
8064	**Brahms.** Works. *E.* 8vo. Bd. 6/6	4 -
8065	Walzer. Op. 39.....*E.*	1 -
13035	**Braungardt.** Rustling Woods....	- 6
8300*b*	**Bull.** Popular Pieces. (1563–1628)	2 -
8300*a*	**Byrde.** Popular Pieces. (1546–1623)	2 -
8075*	**Chopin.** Works. Klindworth Edition. Bound in 3 Vols. *C.* 52/6	
8079	Valses.....Bd. 5/-	2 -
8083	Mazurkas..... „ 6/-	3 -
8084*b*	Polonaises..... „ 5/-	2 6
8081	Nocturnes ..... „ 5/-	2 6
8070	Ballades..... „ 4/-	1 6
8072	Impromptus, Fantasies „ 4/-	1 6
8071	Rondos et Scherzos.... „ 6/-	3 -
8068	Etudes et Préludes.... „ 7/-	4 -
8077	Sonates..... „ 5/-	2 6
8073	Berceuse, Barcarolle, etc. „ 5/-	2 6
8076	Concertos, etc..... „ 7/6	5 -
	Chopin. Works. (E. Pauer.) 8vo.	
8078	Waltzes.....Bd. 4/-	1 6
8080	Nocturnes..... „ 4/6	2 -
8082	Mazurkas..... „ 5/-	2 6
8084	Polonaises..... „ 4/6	2 -
9985	Studies. Pauer. *E.* Fol. Bd., 8/-	
8088	**Clark, S.** First Steps.....*E.*	2 6
9995	**Clementi.** Gradus ad Parnassum. Studies. Tausig. *E.* Fol. Bd. 7/6	s. d.
9995*a/c*	in 3 Books, each	2 -
8093	12 Sonatinas. (Pauer)...8vo. *E.*	1 -
8093*a*	6 Sonatinas (Pauer).....8vo. *E.*	- 6
8103	**Corelli.** Popular Pieces (Pauer)..	1 -
8104	Celebrated 12 Concertos. Old Ed.	3 -
8105	12 Solos or Sonatas. Old Ed. Op. 5	4 -
8100*a/d*	**Couperin.** Pièces de Clavecin. (Brahms & Chrysander.) 8° 4 Bks. à	2 6
9906	**Cramer.** Studies. *E.* Folio. Bd. 7/6	
9906*a/d*	Studies.....*E.* 4 Bks. à	1 -
8108	**Czerny,** 101 Exercises.....*E.*	1 4
8108*ab*	in 2 Books. *E.* à	- 9
8109	Etude de la Vélocité. Bound, 3/-	2 -
8109*a/c*	in 3 Books. *E.* à	1 -
8110	40 Daily Studies. *E.*. Bound, 3/-	2 -
8110*ab*	in 2 Books. *E.* à	1 -
8111	100 Petites Etudes. Op. 139..*C.*	2 6
8111*a/c*	in 3 Books. à	1 -
8112*a/d*	4 National Airs.....4 Books. à	1 -
8114	First Instructor.....*C.*	2 6
8114*a/d*	in 4 Books. à	1 -
8449*a/e*	**Dance-Album** .....5 Bks. à	1 -
	Del Valle de Paz. Œuvres Choisis:	
8117	Op. 7. Arabesques. 4 Pieces....	1 -
8118	Op. 11. 8 Esquisses.....	1 -
6114*a*	Op. 23. Fleurs et Chansons...I.	1 -
6114*b*	Op. 39.....do.....II.	1 -
6113	Op. 30. Nouvell. Valses Mignonnes	1 -
6115	Op. 32. Improvisations.....	1 -
6112	Op. 44. Canzonette amorose....	1 -
6116	Op. 66. Serenatelle alla Popolare	1 -
6117	Op. 68. Albumblätter.....	1 -
6118	Op. 69. Idylles.....	1 -
6119	Op. 71. Miniatures.....	1 -
8119*a/f*	Morceaux de Salon..6 Books. à	1 -
8120	**Döhler,** 12 Grand Studies. Op. 30. *E.*	3 -
8121	**Donizetti.** "Lucia di L." Opera	2 6
12001 to 12053	**Dorn, Edouard.** Transcriptions Opératiques. 53 Bks. à	1 -
8122	**Dussek.** 6 Sonatinas.....*C.*	1 -
8123	**Duvernoy.** Ecole du Mécanisme *C.*	1 -
6121	**Dvorak.** Dumka a furiant.....	1 -
6122	Walzer.....	1 -
8124	**Eggeling.** Studies..... ...*E.*	1 -
8125	Studies.....*C.*	1 -
8126	**Engel.** Piano School...*E.* Bd. 9/-	6 -
8126*a/d*	in 4 Parts. à	1 6
8127	Classical Waltzes.....	1 -
8128	Musica Divina.....	1 -
8131*a/f*	**Eschmann,** Instructive Selections (Classical) *C.* 6 Bks. à	1 -
8131*	Bd. in 1 Vol. 7/6	
5901 to 5950	**Etudes de Concert.** (E. Pauer.) *C.* 50 Cah. à	1 -
8135	**Field.** Popular Pieces.....*C.*	2 -
8136	18 Nocturnes.....8vo. *E.*	1 -
13100	**Pliege.** Gavotte.....	- 6

In ordering mention "Augener's Edition" and Number only.

London: AUGENER & Co., 86 Newgate Street, E.C.

& 1 FOUBERT'S PLACE, W.