

Symphonic Dances

Viola 2

Rachmaninoff arr M J Viljoen

Allegro

3

p *pp*

11

sfz *sfz*

16

5

f molto marcato *mf*

27

3

p

33

ff *f*

37

pp *p* *ppp* *p*

42

mf

46

pp < > *pp* < > *pp* < >

52

mf < > < > *pp* < >

56

mf

Viola 2

2

60 *mf* *pizz.* *p*

65 *ff* *arco*

71 *ff p* *mf* *mf* *f*

76 *ff*

81 *p* *p* *rit.* *2* *5* *2*

93 *Meno mosso* *rit. Lento* *4* *p*

102 *pp*

107 *< f*

113 *mf*

118 *p*

124 *p*

129

132

136

139

144

151

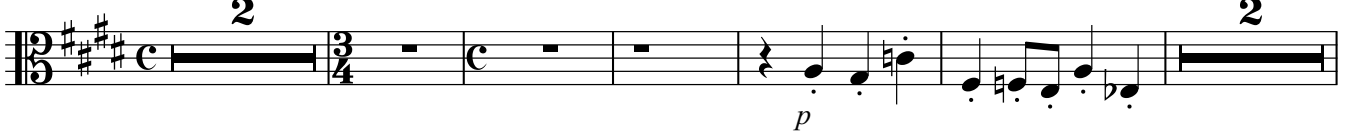

160

165 Allegro

172

Viola 2

4

179

183

187

192

196

200

203

207

212

219

224

231 **2** arco *pp* *ppp*

238 *pp* *p*

246 *mp* *pp*

253 *pp*

259 *pp*

1 **Andante con moto (Tempo di valse)** *pp* $\text{♩} = 60$ *mf* *p* *f* **3**

7 *p* *mf* *p* *f*

14 *f* *p* *p* **3**

21 *rit.* **2**

32 **Poco meno mosso** *pp* **molto accel.** *pp* *mf* **2**

40 **a tempo** $\text{♩} = 60$

Viola 2

6

42 *p* rit.

46 *a tempo* 6 *mf* *f* *mf* pizz.

56 *p* *pp* arco

62 *f* *pp* *p*

67 rit. *f* *p* *f* a tempo

72 *f* *p* *p* *pp*

77 *mf* 3 3 3 3 *f* accel. . . .

82 rit. a tempo *f* *mp* 3 3 3

88 *mf* 3 3 3 *f* 3 3

92 3 3

94 3 3 3 *rit.* . . .

98 **Poco meno mosso**

arco

mf *p* *mf* *p*

101 **accel.** **Tempo precedente** ♩. = 60

pp *mf* arco

119 **Meno mosso**

171 *p* *mp* **3**

179 *mp* **accel.**

186 **molto rit.** **a tempo** *ff*

191 **accel.** *f* *mf*

198 *p* **4** **4**

206 *mf* **2**

210 **Vivo** $\text{♩} = 90$ **4** *mf* *p* *f*

217 **2** *pp*

223 *mf* *f*

227 *ff* *f* **pizz.**

232 **2** *arco* *mf*

Viola 2

238 rit. . . . Poco meno mosso rit. . . .

pp mf p mf mf

244 Vivo ♩. = 90

p f

248 Lento assai ♩. = 60

pp f p mf p mf p

12 Allegro vivace ♩. = 100

mf pp ff pp

18 sul pont.

f ff pp

25 norm.

ff

30

ff mf

34

mp

39

mf

43

p

Viola 2

10

46

p *mf* *p*

50

pp *p*

57

f *pp* *mf* *mp*

63

f

67

f

70

p 7

82

mf 2

87

mf *mp* *f* *p*

92

f *p* *f*

96

f *pp* 2 2

103

mf *p* 2

109

112

116

Lento assai come prima

121

128

Piu mosso

135

142

150

158

Piu mosso $\text{♩} = 55$

170

Viola 2

12

178

183

190

196

204

213

Poco meno mosso ♩. = 50

222

233 **Allegro vivace** ♩. = 100

240

248

253

262

f

270

ff *mp*

274

mf *mf* *p*

282

p *f* *pp*

287

pp *p* *mf*

293

2 *2*

301

piau f

305

f

309

arco

315

2 *3*

Viola 2

14

323

325

330

334

340

345 **Poco meno mosso**

348

351

354

358

367

373

377

383
