

Liuto

Concerto in Re Maggiore

per 2 Violini, Liuto e Basso continuo
Rv. 93

I.

A. Vivaldi
edition: Orhun Orhon

Allegro Giusto

f

5

p

10

14

18

23

f *p*

28

33

38

f

43

48

f

II.

52 Largo

54

57

60

62

65

67

III.

69 Allegro

72

75

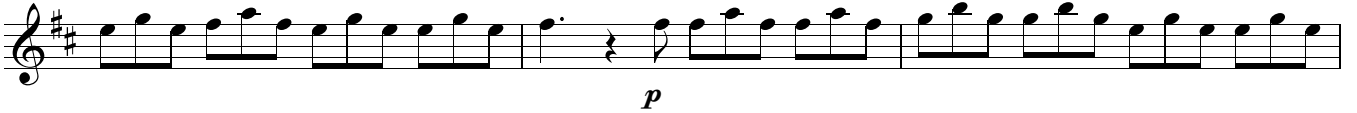

78

81

84

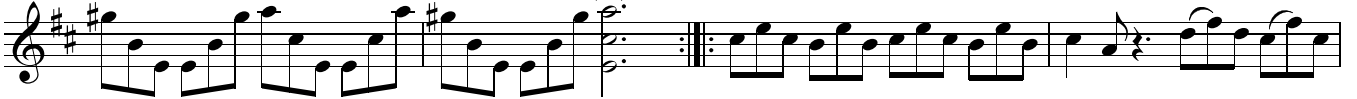

88

91

94

97

100

