DAVID HARUM

Waltzes

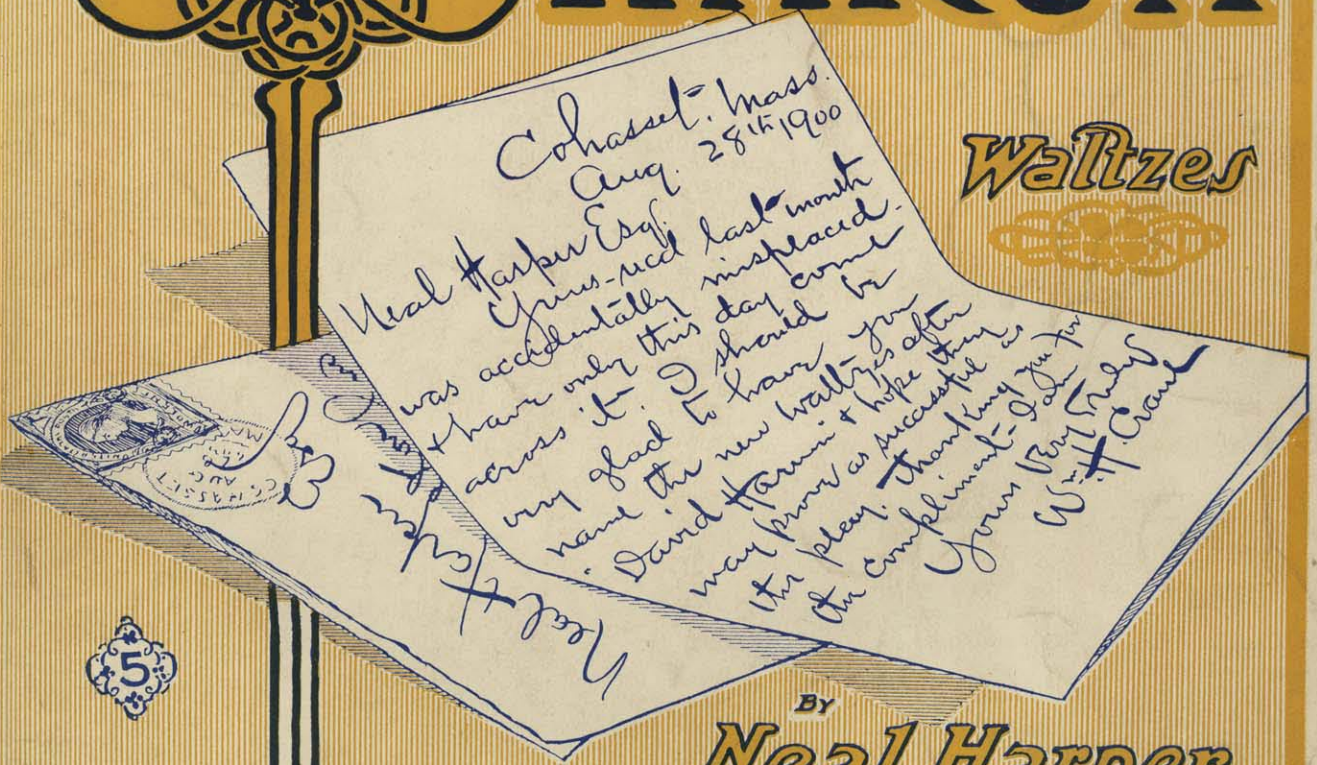
Cohasset. Mass.
Aug. 28th 1900
Neal Harper Esq.
Yours-recd last month
was accidentally misplaced.
I have only this day come
across it. I should be
very glad to have you
name the new Waltzes after
David Harum & hope they
may prove as successful as
the play. Thanking you for
the compliment I am
Yours Very Truly
Wm. H. Crane
Neal Harper Esq.

5

By

Neal Harper

THE HOUSE OF HITS
Published by JOS. W. STERN & CO. 34 East 21st St. NEW YORK
MARK STERN BUILDING
NEW YORK CHICAGO AND LONDON
LONDON JOS. W. STERN & CO.

"DAVID HARUM"

WALTZES.

By NEAL HARPER.

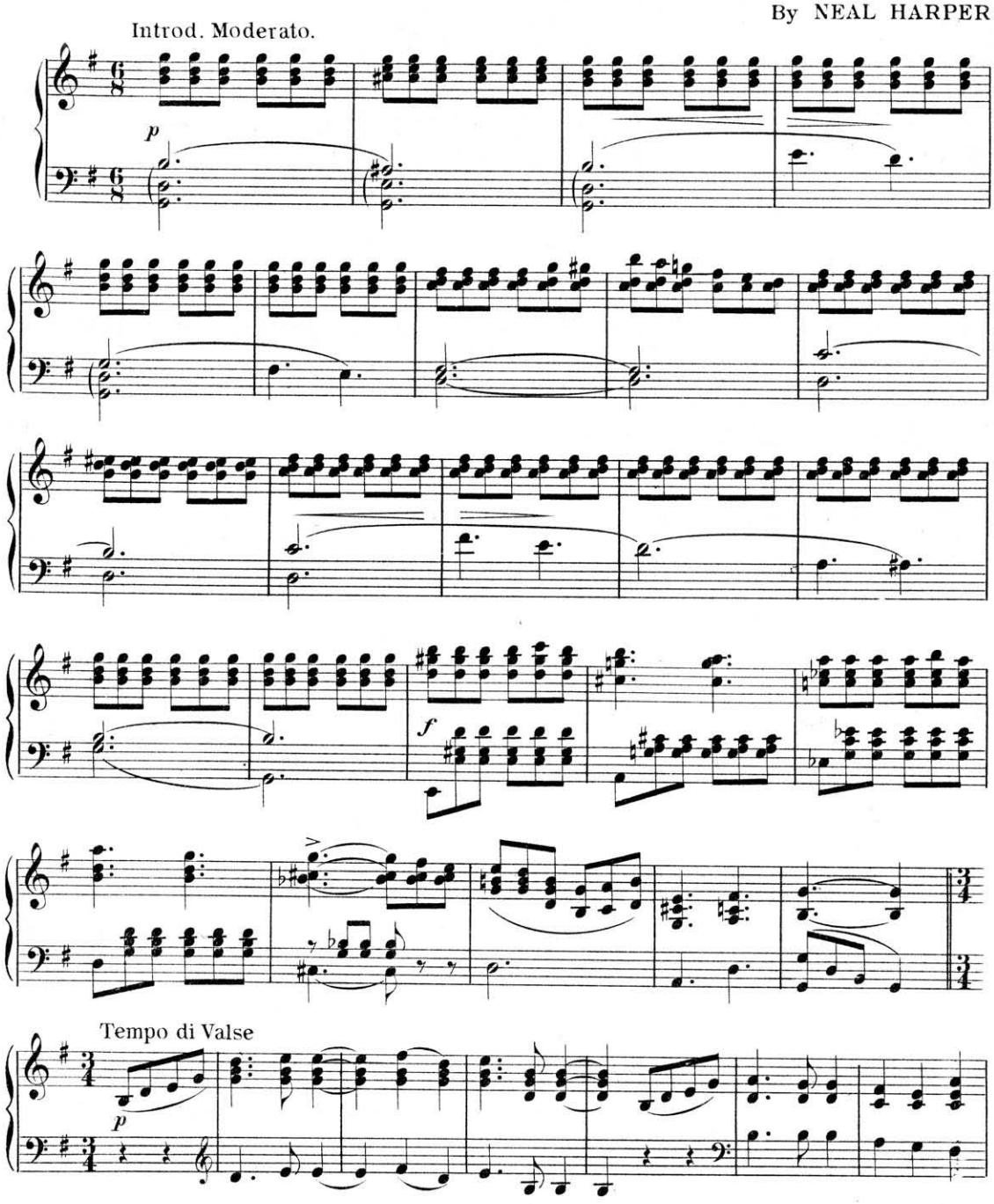

Copyright 1900 by Jos. W. Stern & Co.
English Copyright Secured
Reproduction of this Music on Mechanical Instruments strictly prohibited. All rights reserved.

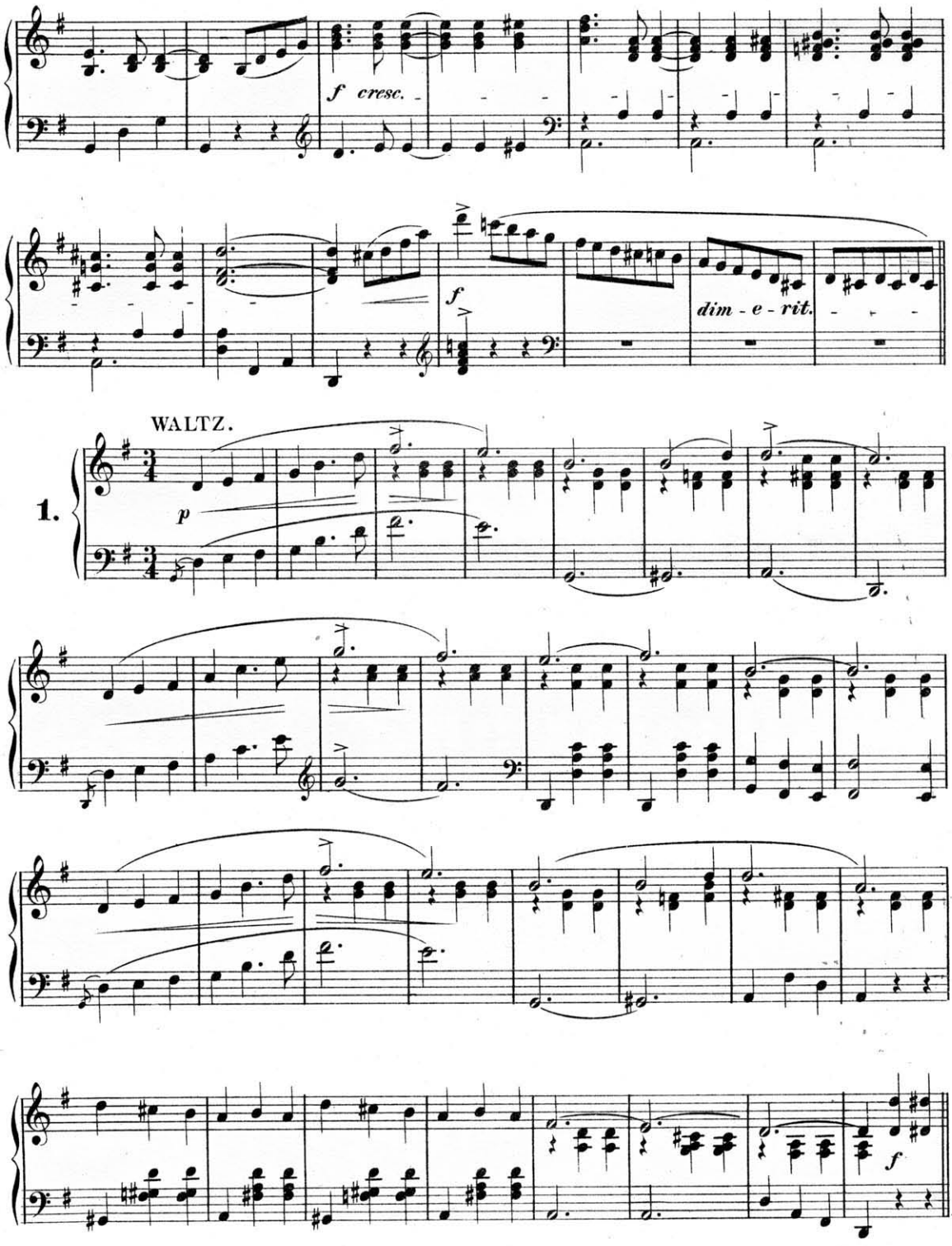
f cresc.
f
dim - e - rit.
WALTZ.
1.
p
f

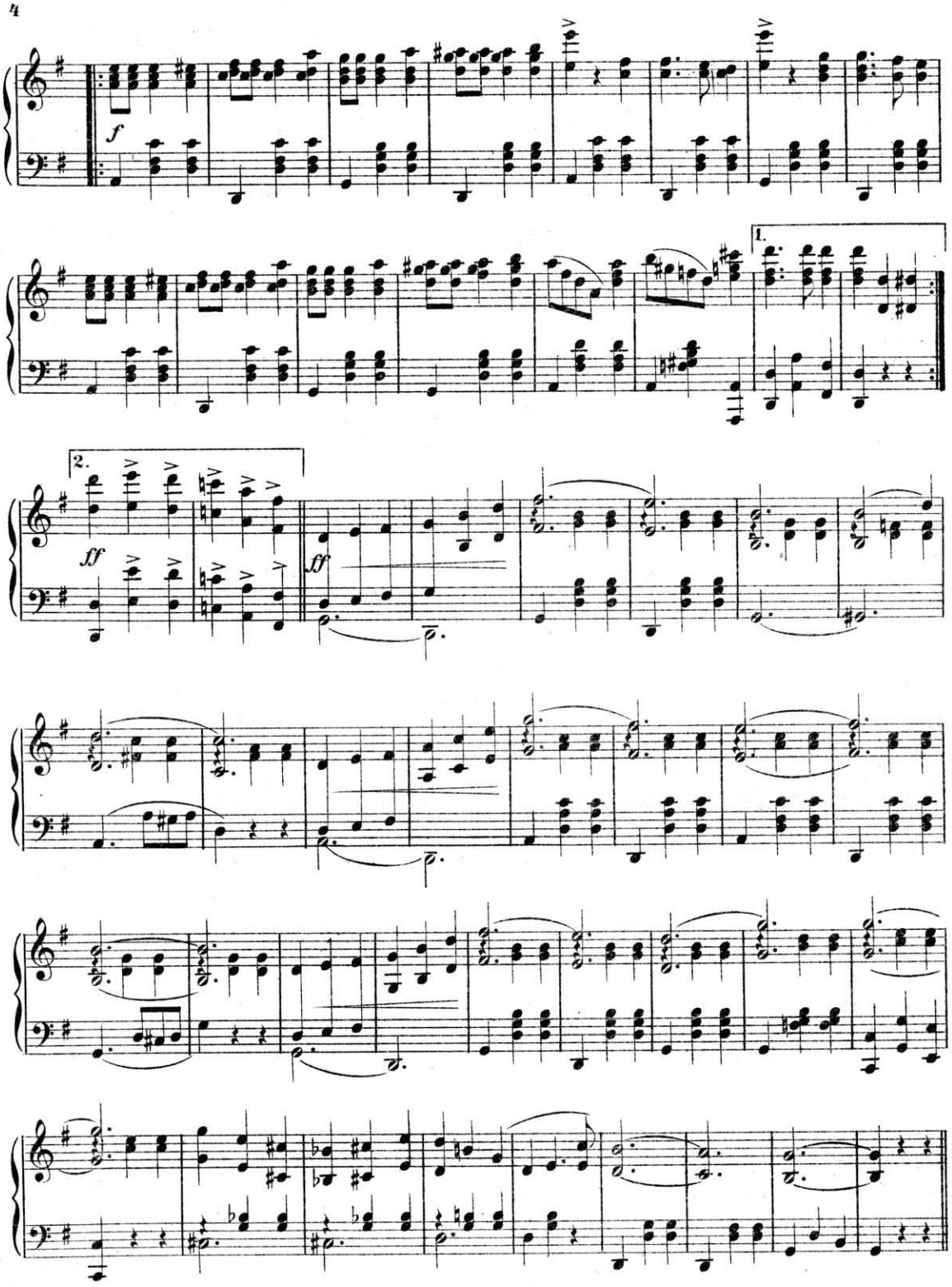
f
1.
2.
ff
ff

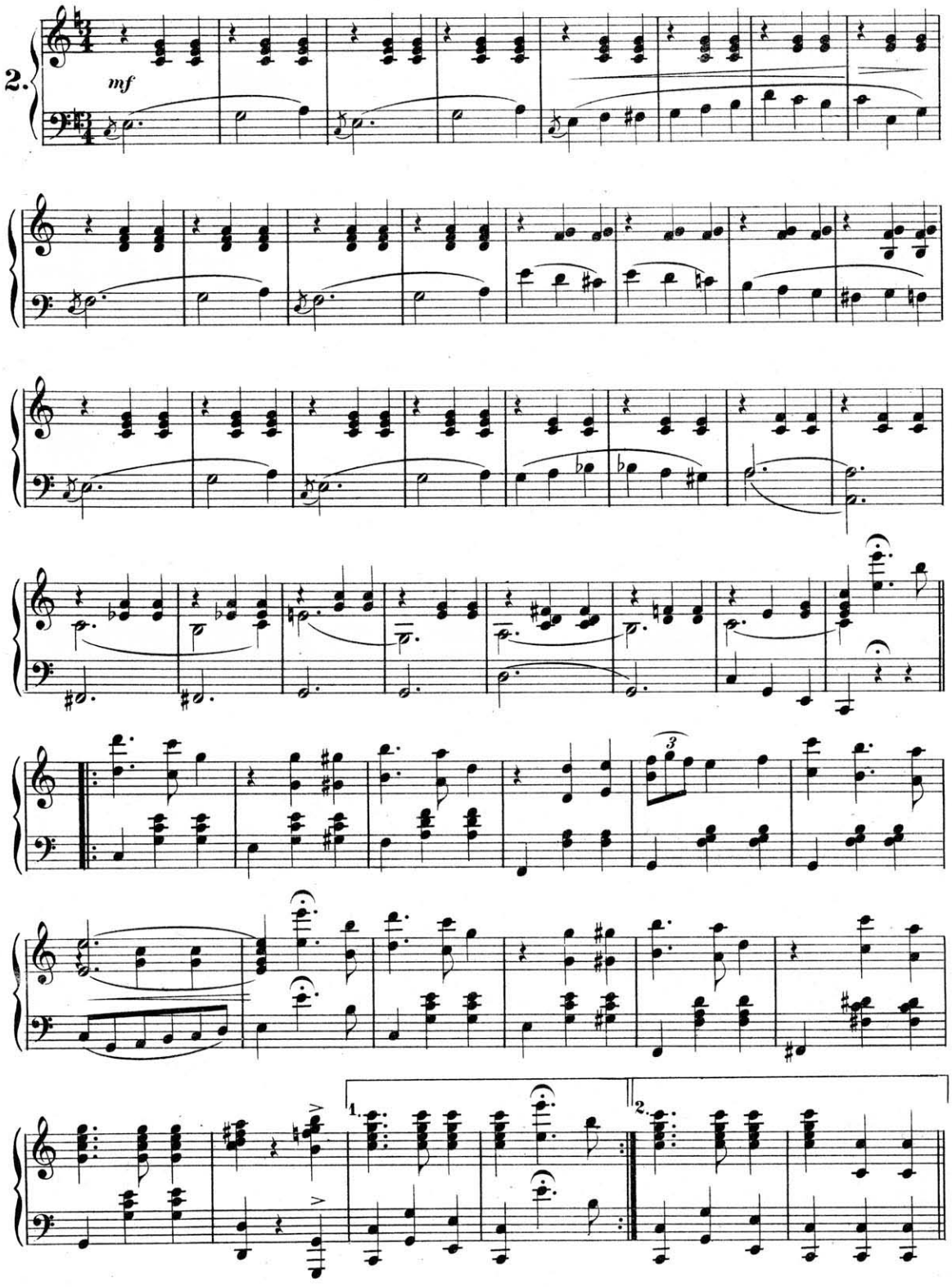
2.
mf
3
1.
2.

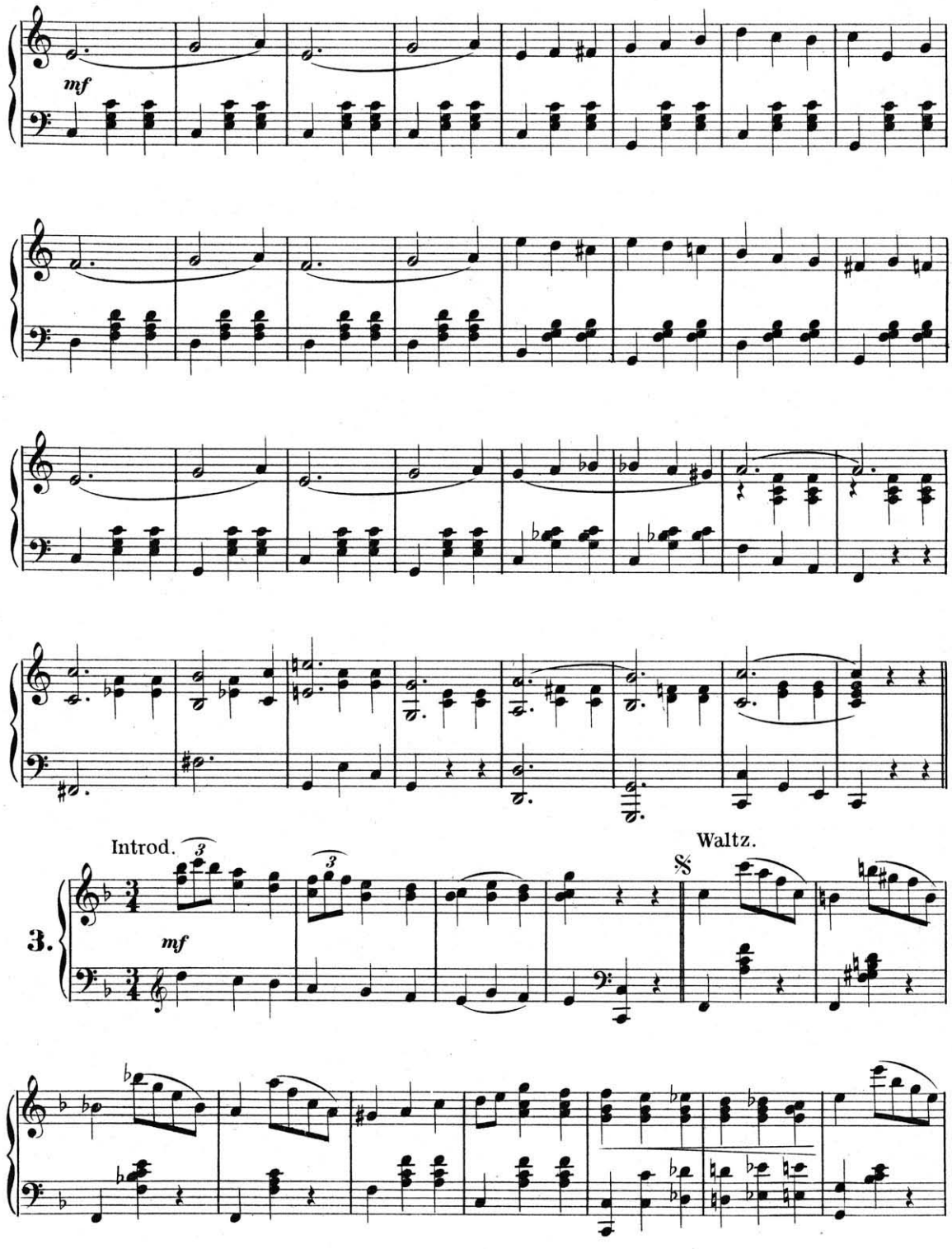
mf
Introd.
3
3.
mf
Waltz.

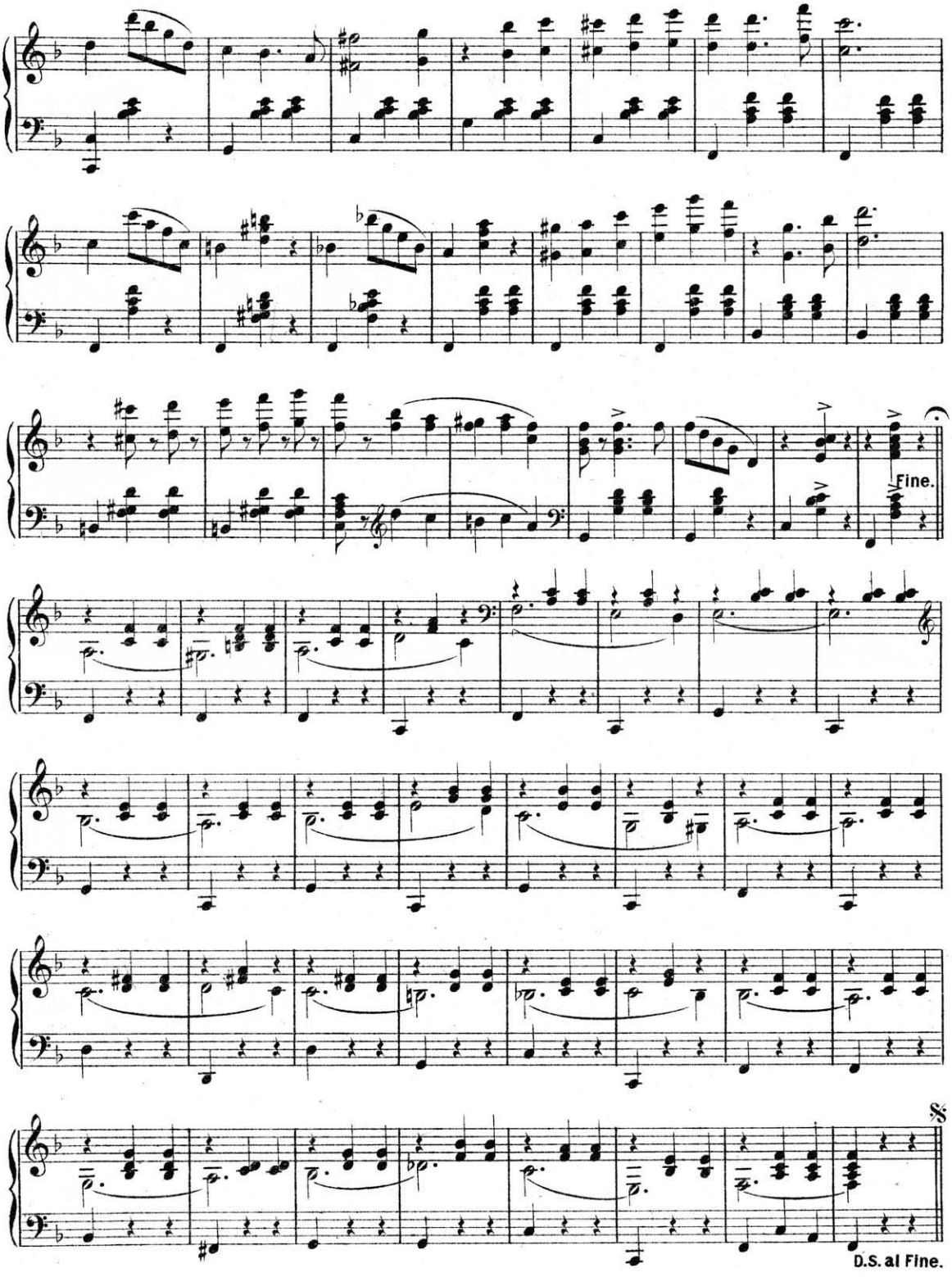
Fine.
D.S. al Fine.

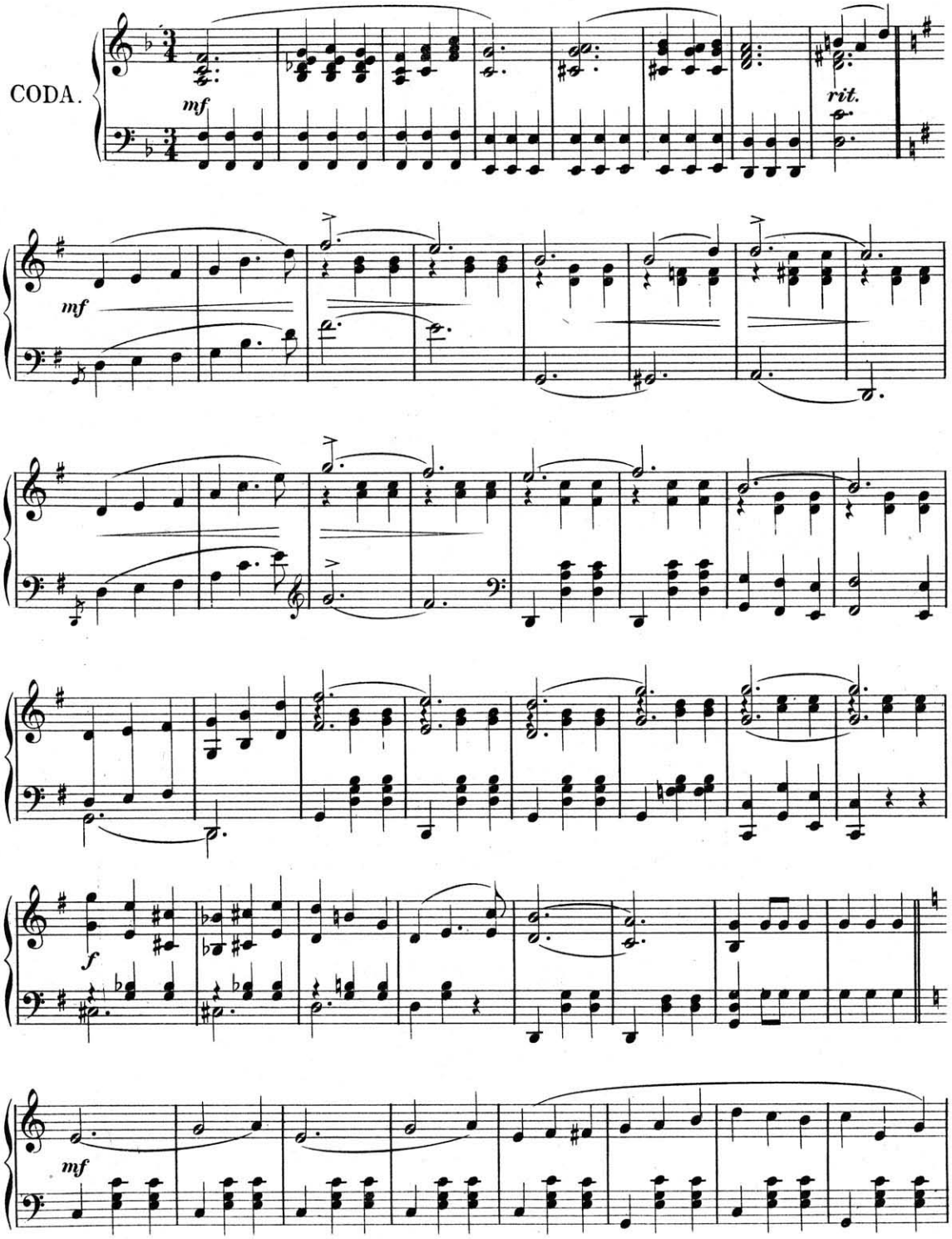
CODA.
mf
rit.
mf
mf
f
mf

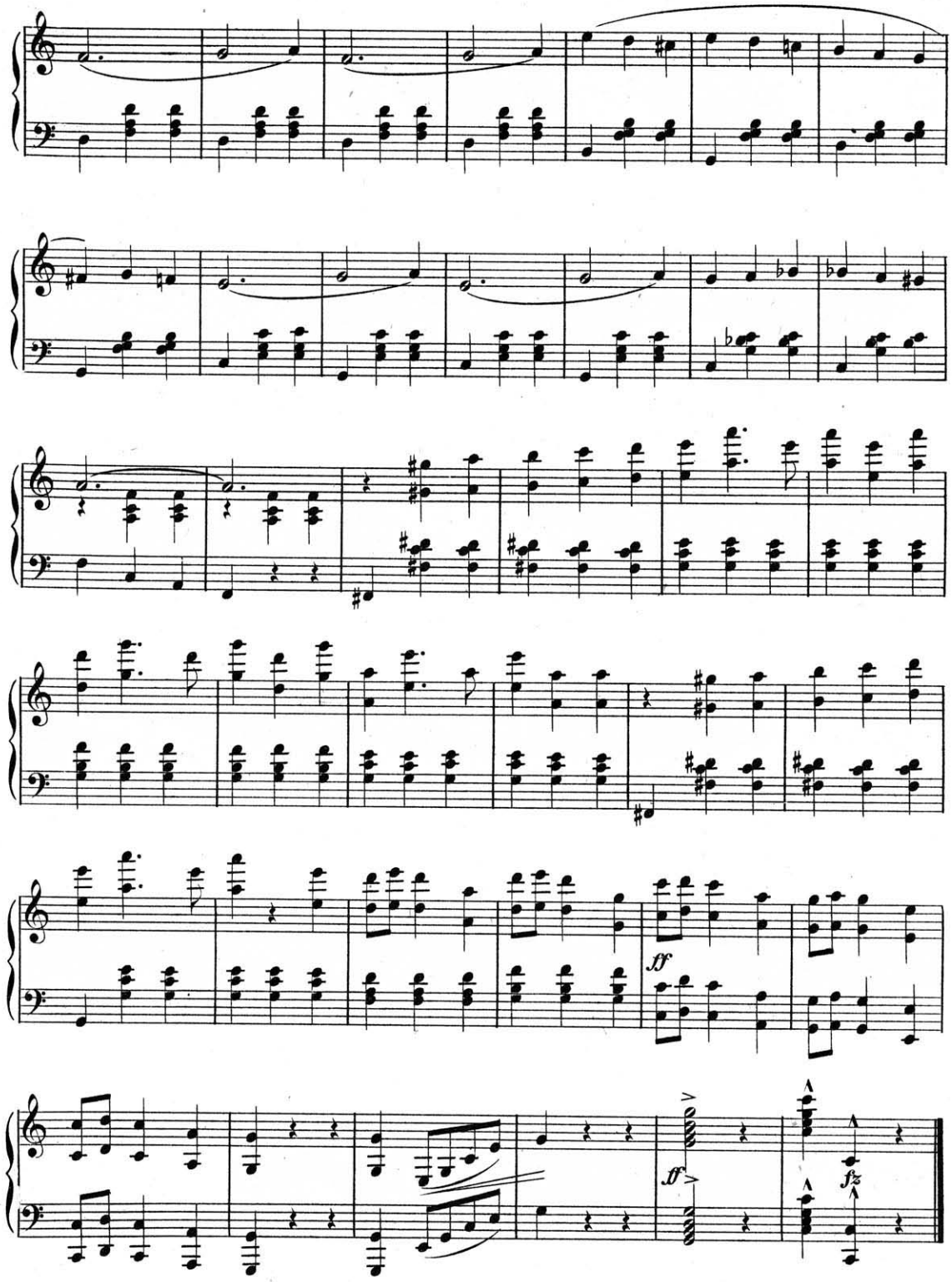
ff
ff
fz

In the Valley Where the Bluebirds Sing.

A sweet-melodied ballad, the beautiful harmonies of which surprise you in their loveliness. The strongest point about this song is the beautiful chords woven around the melody, and if you will try over the chorus given below, you will agree with the general verdict that it is the sweetest song of the year.

REFRAIN.

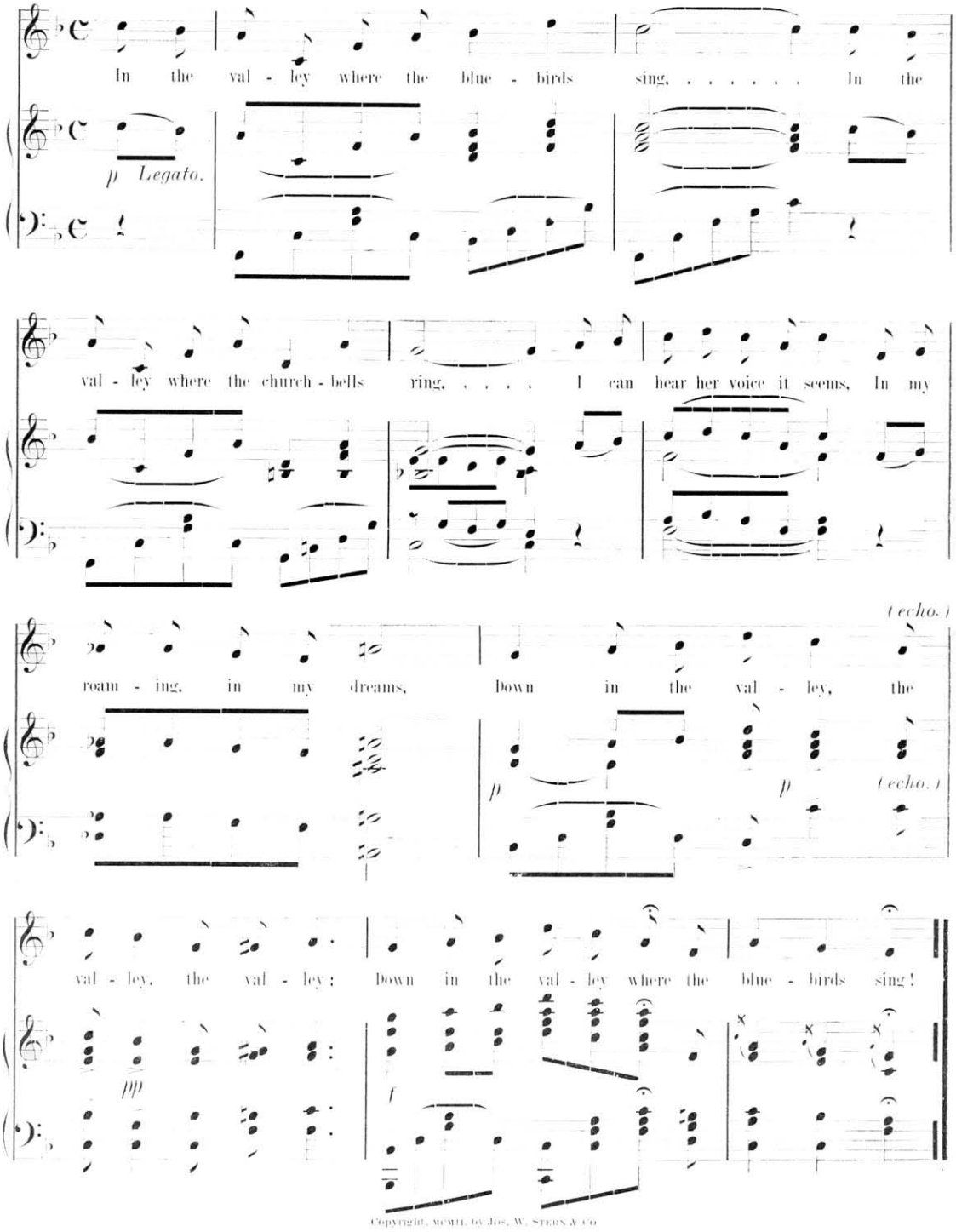

Copyright, MCMII, by Jos. W. Stern & Co.

☞ This Composition can be obtained of your Music Dealer, or if not, send 25 cents to the Publishers.

JOS. W. STERN & CO.,
34 East 21st Street, New York City.

COMPLETE CATALOGUES OF
Vocal and Instrumental Publications
MAILED ON REQUEST.