

Cello Bass

# Symphony in B $\flat$ Op.18 No 2

J.C.Bach  
(1735-1782)

**Allegro assai**

8 *f* 3 *f*

13 *f*

17

20

29 *f* *f* *f* *p*

32 *f*

36

40

Cello Bass

43

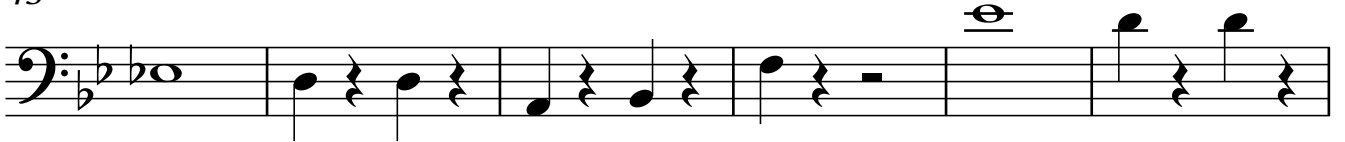

49 *pp*

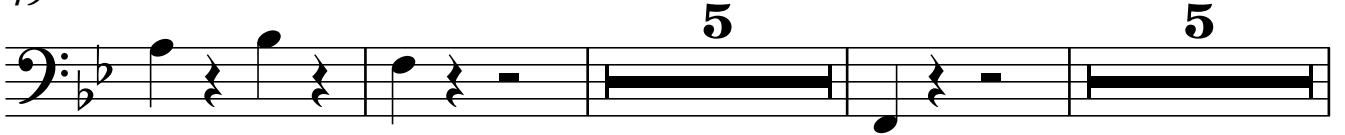

*pp*

62 *cresc.*

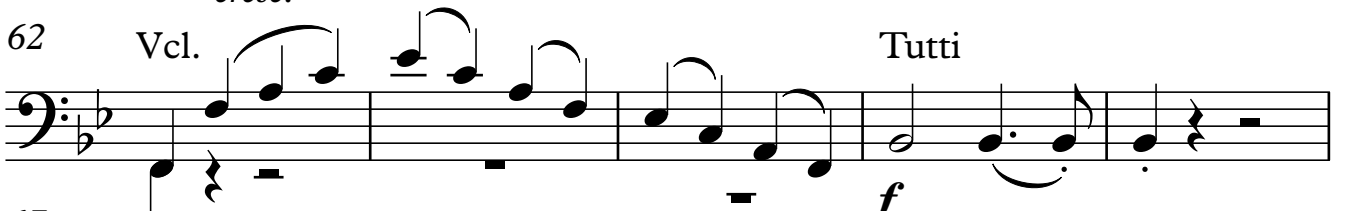

67

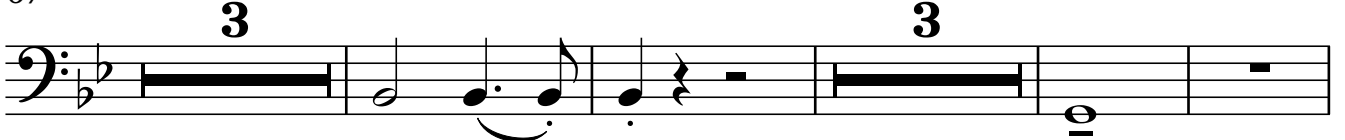

77

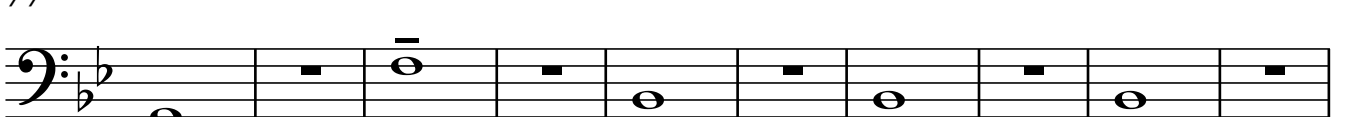

87

90

93

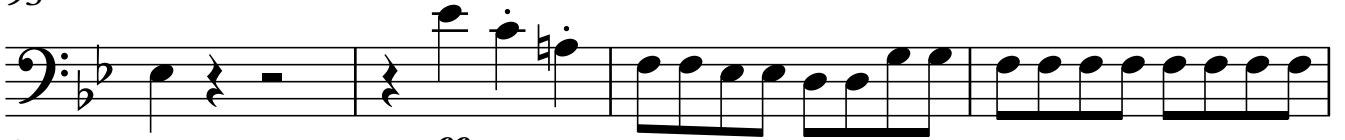

97

102

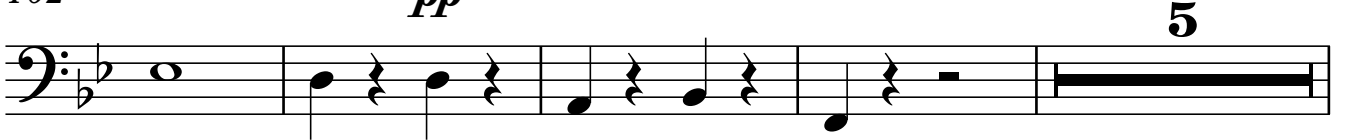

111

114

118

1 **Andante**

6

14

18

23

Cello Bass

30

2

arco

poco rit.

35

Tempo

41

4

50

3

pizz.

58

arco  
Vcl.

64

Tutti

rit.

p

69

4

77

81

attacca

Presto  
1

Cello Bass

7

*p*

12

*f*

24

*f*

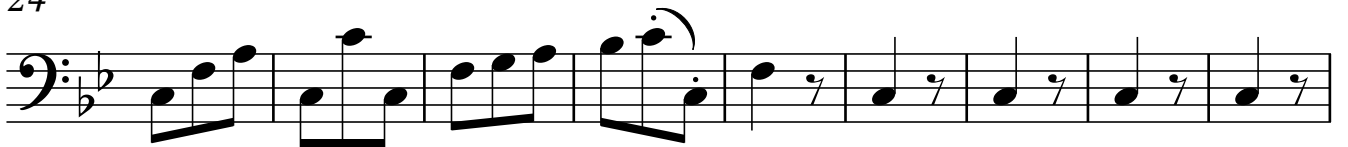

33

*p*

39

*f*

*ff*

44

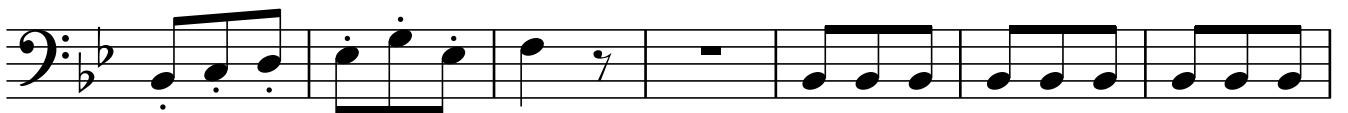

51

*p*

58

*f*

Cello Bass

2 2 2

*p* *pp*

75

84

2 2 2

*pp*

96

104

110

119

127

132

2.

*cresc.* *ff*