

Solo-Flöte

Franz Christoph Neubauer
Flötenkonzert op. 13

Quelle: Offenbach am Main:
Jean Andre n.d. (ca. 1790).
Plate 246
Bearbeiter: flöter

1. Allegro maestoso

5 *f* *p*

9 *f* *p* *f*

12

16 *p*

20

24 *cresc.* *f*

29 *p* *f* *p*

33 *f*

37

42 *tr*

48 *3* *3*

53 *3* *3* *tr* *f* *p* *f*

58

62

67

70

73

77 *tr* *3* *3* *Tutti* *f*

81

84

89

93

97 *pp* *cresc.*

100 *f*

104 *f* *tr* *tutti* *cresc.*

108 *f* *umblättern*

111

116 *p* *f* *p* *solo*

119 *f*

Minore

123 *solo*

128 *tr*

133 *b_p*

138

143

147

151 *p*

Maggiore

155 *f*

159

163

167 *>*

172

175

178

183 *f*

188 *p*

193

197 *f* *p* *f*

200 *p* *mf*

203

206

210 3 3 *tr*

213 *f*

217

221

2. Romanza: Adagio

Solo-Flöte

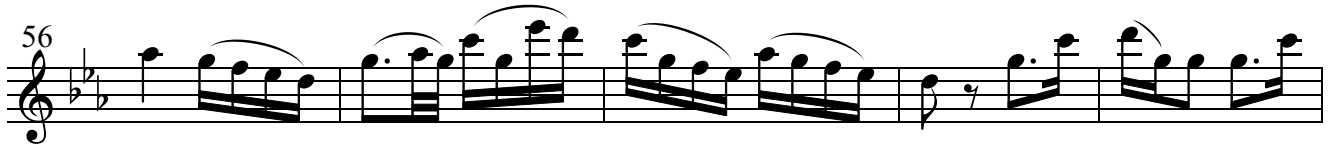
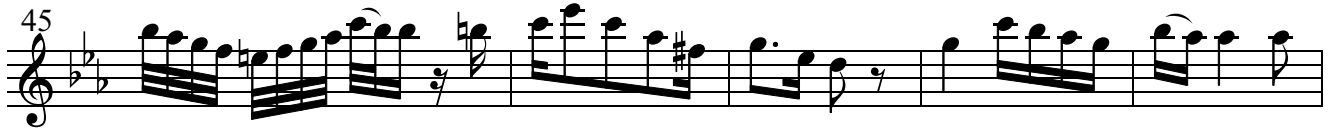

Da Capo sin al Fine

3. Rondo Allegro

mf

7

tr

13

p

f

mf

20

24

29

33

36

tr

40

47

52

56

60

66

tr

mf

72 *tr*

78 *f* Minore

84 *p* *f* *mf*

90

96

102 *f* *p* *mf*

108 *tr*

114

120 *f*

125 *p*

131

Maggiore

137 *tr*

143 *mf* *tr*

149 *p* *f*