

Streichquartett op. 122 in a-Moll

(IFK 89 : 1831; Erstveröffentlichung 1841)

Violine 2

Friedrich Kuhlau (1786 - 1832)

I INTRODUZIONE

[5:2-2-1]

Andante sostenuto (♩ = 58)

pp

poco cresc. f p smorzando

f pp f

p sf p

smorzando pp p ff

ff p ff p pp morendo

Allegro assai poco agitato (♩ = 108)

ff p sf

p f p

p smorzando

73

73 *ff* *p* *sf*

80

80 *sf* *sf* *p* *f* *p*

88

88 *f* *p* *dolce*

95

95 *f con molto fuoco*

103

103 *f con molto fuoco*

111

111 *con energia*

119

119 *p*

127

127 *p*

137

137 *sf* *p* *smorzando* *p dolce*

147

147 *mf* *f*

156

156 *p dolce*

164

170

177

182

190

ff

201

207

214

220

227

235

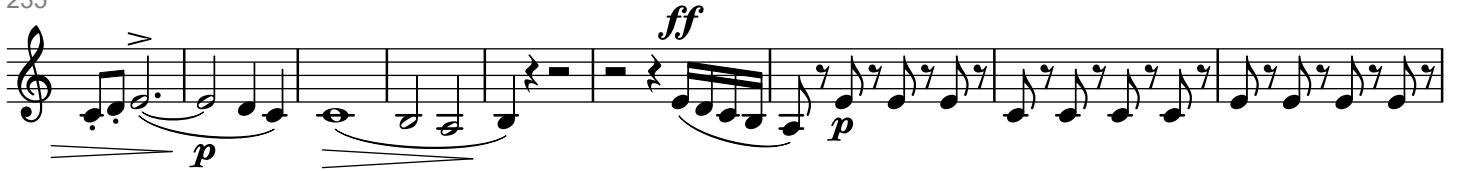

244

254

263

270

278

285

293

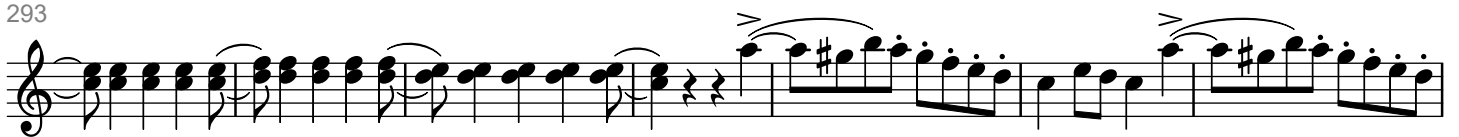

300

307

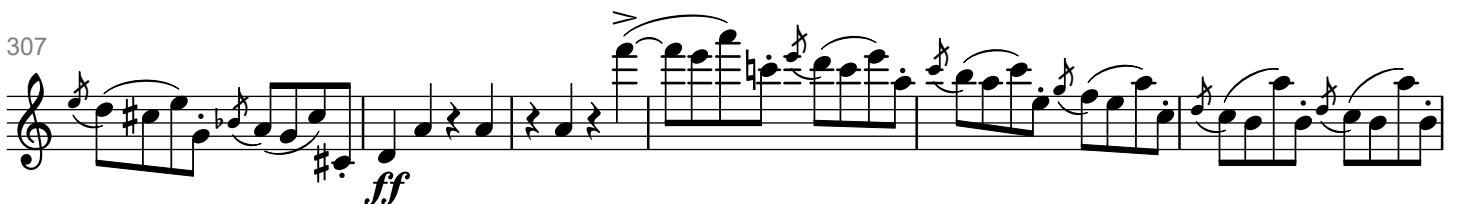

313

322

329

335

341

351

360

368

374

381

387

[3]
Adagio con espressione (♩ = 58)

Cello

p dolce

10

f pizz. arco ten. ten.
pp f mf p

19

2 poco cresc.
pp

29

frisoluto
dim. p

36

sf pp sf pp

41

smorz.
ff p pp

46

mf p dolce

51

f p

59

64

69

74

80

86

91

100

106

112 *f* *risoluto* *pp* *sf* *sf* *pp*

118 *ff*

122 *p* *smorz.* *pp* *smorz.* *pp*

129 *f* *risoluto* *p dolce*

137 *f* *p*

145 *f* *p*

152 *f* *p* *pizz.* *arco*

157 *pp* *dolce*

163 *pp* *morendo* *ppp* 168

Violine 2
III
SCHERZO

[2] Allegretto assai (♩. = 88)

Viola

8

19

27

35

45

53

60

65

72

pp

1 2 26

f

sf sf sf p sf sf

sf pp

f p

f

marcato

f

pp

p smorzando

pp

pp ff marcato

Fine

Trio

p pizz.

1 2 128 p arco

mf p

p f p pizz.

2 3 4 5 6

Scherzo da Capo
senza replica

IV
FINALE

[4:2-2]

Allegro molto ($\text{♩} = 138$)

pp

14

pp ppp

28

p smorz. pp ten. ten. ten. f con fuoco

40

p

50

f con molto fuoco

60

p f

69

76

sf sf

84

sf sf

91

p dolce

97

108

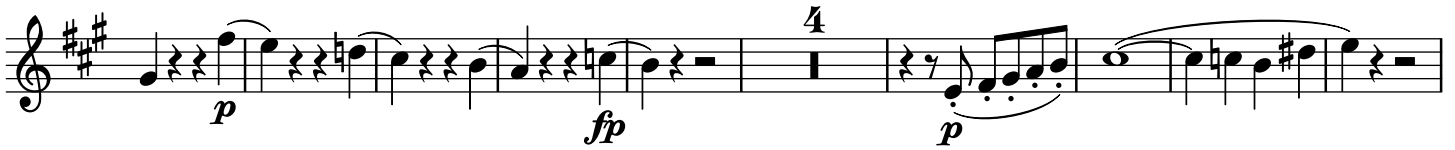

121

131

139

144

151

160

170

180

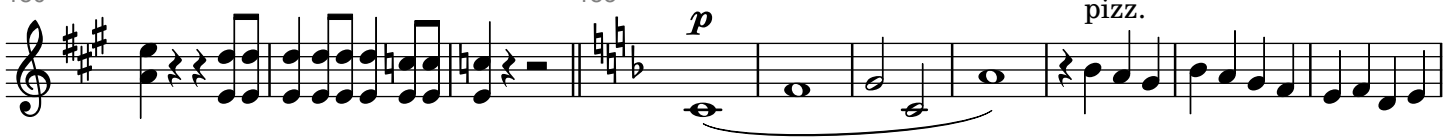

190

201 arco *mf marcato* *f*

213 *f* *ff sempre*

225

232 *pp* *pp*

244 *pp* *ten.* *pp* *f con fuoco*

254 *p*

263 *f con molto fuoco*

272 *p* *f*

280

287

294 *sf* *sf* *sf*

300 *sf* *f con molto fuoco*

307

314

323

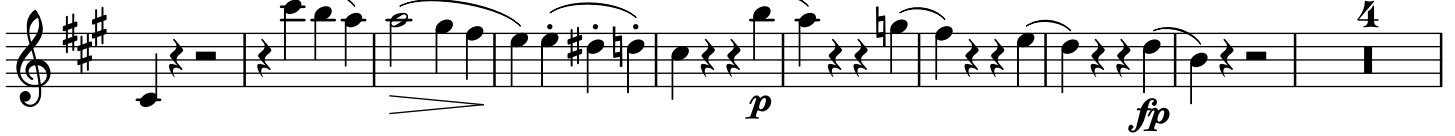

336

346

355

362

367

376

385

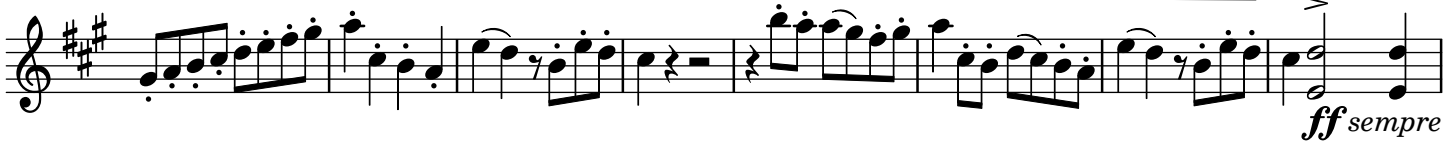

393

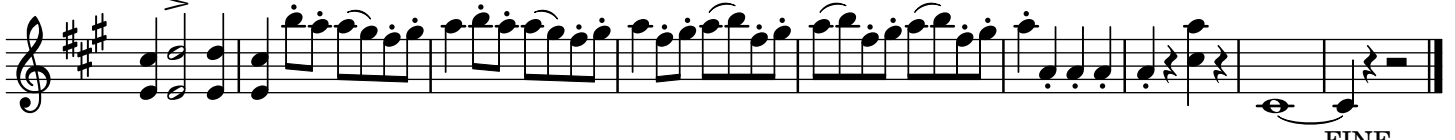

FINE