

SIX SONATAS

FOR

16

TWO VIOLINS AND A BASS,

COMPOSED BY

Sigr. GIOVANNI ANDREA SABATINI.

OPERA I.

BY HIS MAJESTY'S ROYAL LETTERS PATENT.

L O N D O N :

PRINTED AND SOLD BY HENRY FOUGT,

AT THE LYRE AND OWL, IN ST. MARTIN'S-LANE, NEAR LONG-ACRE.

TRII

da SABATINI.

VIOLINO PRIMO.

ALLEGRETTO

SONATA I

SONATA II

ALLEGRETTO

for

pia

PRESTO

SONATA III

ALLEGRETTO

PRESTO

SONATA IV

ALLEGRETTO

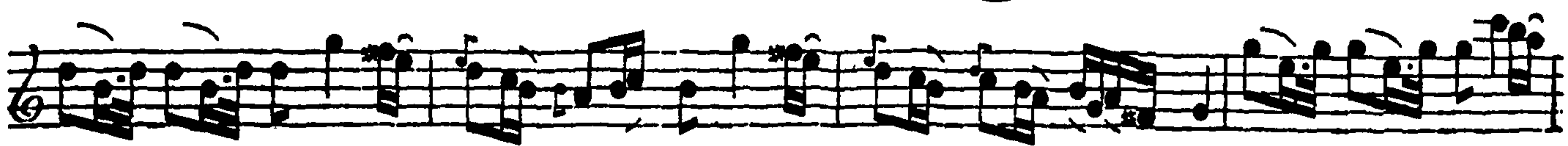

pia for

pia for

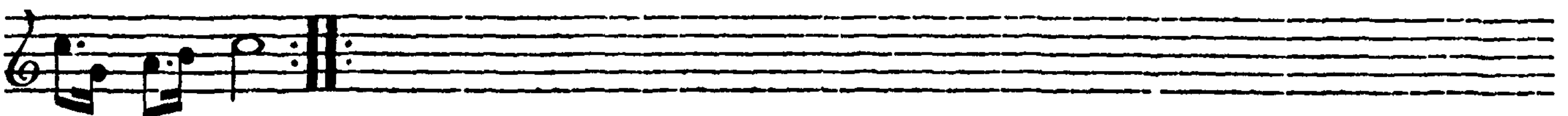

PRESTO

pia

for

pia

for

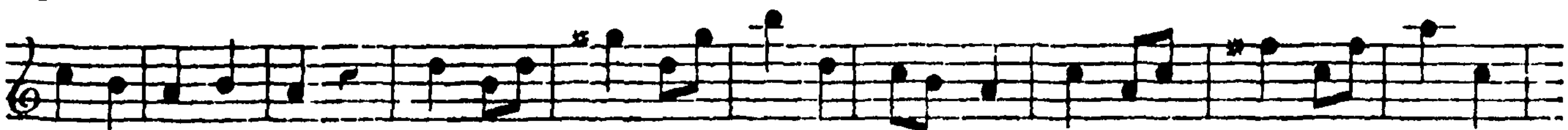

pia

for

pia

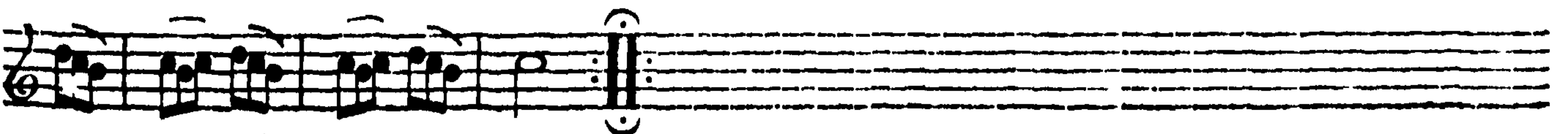

SONATA

V

ALLEGRETTO

pia

for

PRESTO

ALLEGRETTO

SONATA VI

PRESTO

SIX SONATAS

FOR

TWO VIOLINS AND A BASS,

COMPOSED BY

Sigr. GIOVANNI ANDREA SABATINI.

OPERA I.

BY HIS MAJESTY'S ROYAL LETTERS PATENT.

L O N D O N :

PRINTED AND SOLD BY HENRY FOUGT,

AT THE LYRE AND OWL, IN ST. MARTIN'S-LANE, NEAR LONG-ACRE.

TRII

da SABATINI.

VIOLINO SECONDO.

SONATA I

ALLEGRETTO

PRESTO

SONATA II

ALLEGRETTO

1

2

3

4

5

6

7

8

9

10

pia

for

1

2

3

4

5

6

7

8

9

10

pia

PRESTO

1

2

3

4

5

6

7

8

9

10

p

pia

SONATA III

ALLEGRETTO.

PRESTO

SONATA IV

ALLEGRETTO

for pia for pia

PRESTO

pia for pia for

ALLEGRETTO

SONATA V

PRESTO

SONATA VI

ALLEGRETTO

PRESTO

SIX SONATAS

FOR

TWO VIOLINS AND A BASS,

COMPOSED BY

Sigr. GIOVANNI ANDREA SABATINI.

OPERA I.

BY HIS MAJESTY'S ROYAL LETTERS PATENT.

L O N D O N :

PRINTED AND SOLD BY HENRY FOUGT,

AT THE LYRE AND OWL, IN ST. MARTIN'S-LANE, NEAR LONG-ACRE.

TRII

da SABATINI.

BASSO.

SONATA I

ALLEGRETTO

3/4

3

3/4

3

PRESTO

SONATA II

ALLEGRETTO

PRESTO

SONATA III

ALLEGRETTO

PRESIO

SONATA IV

ALLEGRETTO

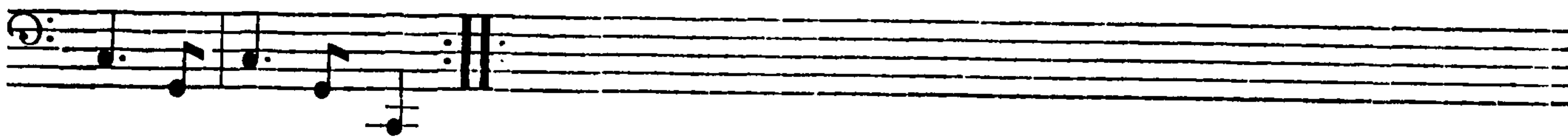
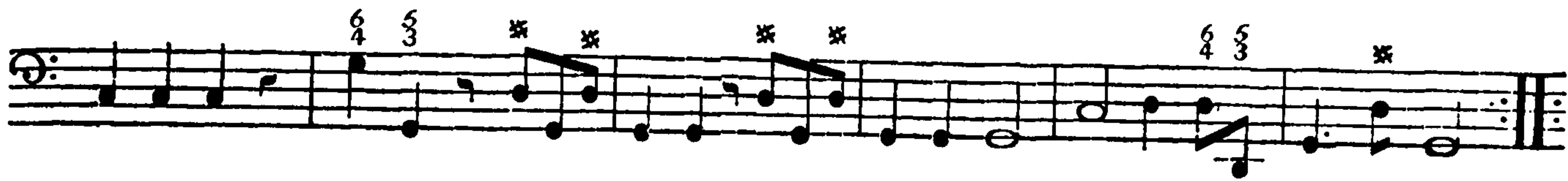

PRESIO

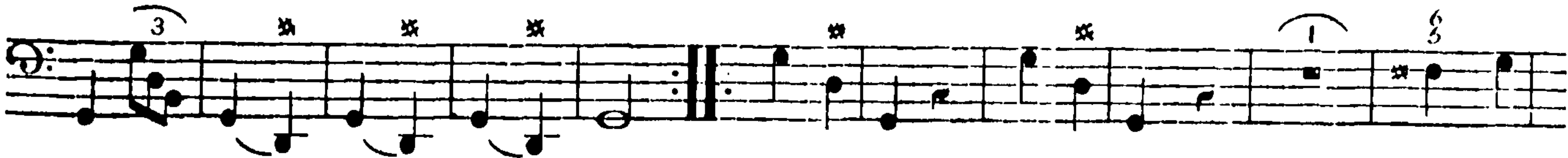
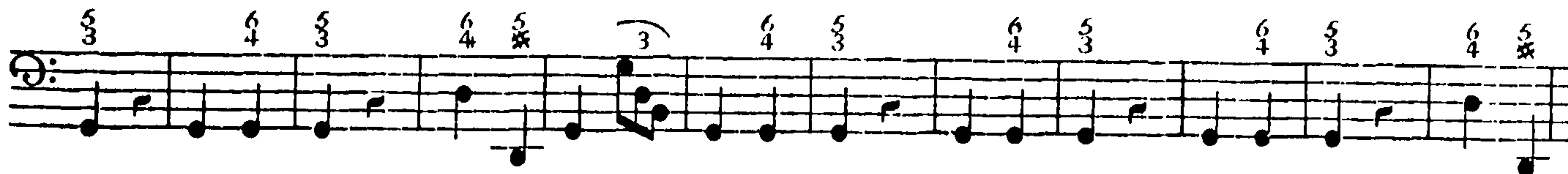

SONATA V

ALLEGRETTO

6 4 3 4 5

4 4 7 7 7 7 6 5 4 5 6 5 4 5

4 4 4 5 4 5 4 5

4 3 4 3 6 7 6 *

7 6 * sb 4 3 sb 4 3

4 3

PRESTO

2 6 6 7 1

7 7 7 4 3 4 3 4

4 3 4 3 4 6 6

6 4 1 6 6 5 6 7

7 3 7 7 7

4 3 4 3 4 3

SONATA VI

ALLEGRETTO 6

PRESTO
