

RUDDIGORE

VIOLA

OVERTURE

Arthur SULLIVAN

Grave

f *rall.*

All' energico

2 pizz.

3

arco

Tymp

ff

mf

A

mf

cresc.

B

pizz.

ff

C

arco

f

fff

cresc

D

ff *fff*

pizz.

arco

mf

p

mf *p*

E All^{to} grazioso

3

F

G a T^o

H Allegro

J

Viola

K

Eleventh line of musical staff K, marked with a triplet (*3*) and a forte (*f*) dynamic.

N

O

Q

R

12 S

rull.

End of
occurrence

N° 1. OPENING CHORUS

Allegretto non troppo

C

in 1

p

D

in 2

f

E

in 2

4 rit.

f

p

p

mf

rall.

N°2. SONG & CHORUS

Warning: Never saw him again.

Cue : Listen, and you shall hear the legend.

Andante moderato

p *cresc.* *f* *dim.*

p Voce

A

mf *p*

B

C

Recit

until with guilt o'er-plied "I'll sin no

more he cried *p* And on the day he said that say In

pp

cresc. *pizz.* *p*

N°3. SONG

Warning: *I have said enough.*
 Cue : *He is shy, and sayeth naught.*

T° di valse moderato

f *p*

1 2 3 4 5

A

p

1 5 6 1 2 3 1

B

pp

pizz. *Colla voce*

arco *p* *sf* *sf*

Nº 4. DUET

Warning: I have a friend myself.

Cue : Let us consult one another.

All^{to} grazioso

Encore

1 pizz. arco

pizz.

f Encore: Beginning & cut \oplus to \oplus

N^{os} 5 & 6. CHORUS & SONG

Warning: *Were more like you!*

Cue : *No! No! - it cannot be*

Allegretto con spirito
ten.

f

ff

3rd VERSE

3 Verses *sf* *all'arco*

HORNPIPE

Encore
arco

Encore Twice through.
Segue Exit.

EXIT

N° 7. SONG

Warning : *False modesty.*

Cue : *One tenth of your modest assurance*

All' molto vivace

ff

1
p

Fine
3rd Verse

1 Maggiore

1. 2. 3.

3 Verses
f

N°8. DUET

Warning : Axin' your pardon.

Cue : Too many familiarities - Once

All° moderato

Q

R

5

Nº9. ENTRANCE OF BRIDESMAIDS

Warning: Axin' your pardon.

Cue : Too many familiarities Once (if No. 8 is omitted)

Allegretto

N° 10. TRIO

Warning: *Out and out Lothario.*

Cue : *No mun should disobey.*

All vivace

mf p

pizz p

A

f p B

C f p

D

arco

cresc.

f

Segue

N° II. RECIT & ARIA

a T^o

2

pizz.

Fl. cad.

Clar.

1

1

sf

A

arco 1 2 3 4 5 6

B

C All'vivace

D pizz.

arco

Andante

E

1.

2.

N° 12

Warning: All *mod.* - quite *mod.*

Cue : Quite softly - quite, quite softly!

All^o con brio

Fl.

N° 13. SONG & CHORUS

Andante misterioso

N° 14. DUET

Warning: *Won't ought, accordin'.*

Cue : *Regretted by all who knéw me!*

All° vivace
Encore

mf
5

pizz.

arco

f

1.

2.

mf

Encore 2nd Verse
attacca

N° 15. FINALE ACT I

All^o con brio

ff

cresc

A
f pesante

B

B

B I

I cresc.

C

f

ff

All^oretto

2

a T^m

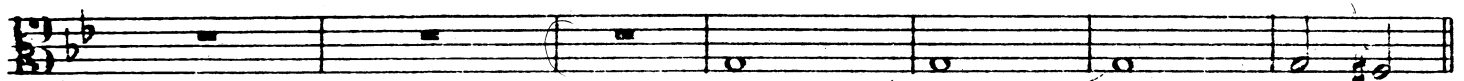

[H] Più lento

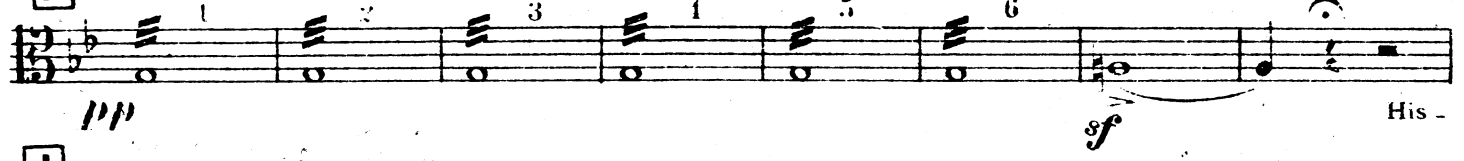

[J] pizz.

arco

Andante moderato

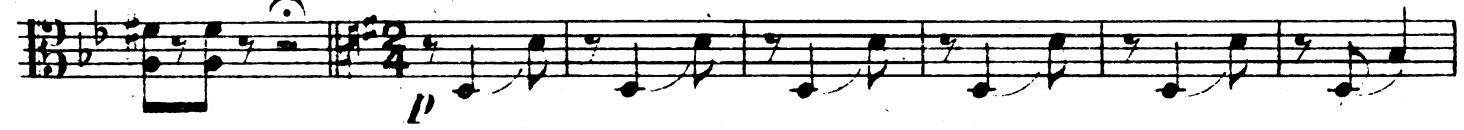

[K]

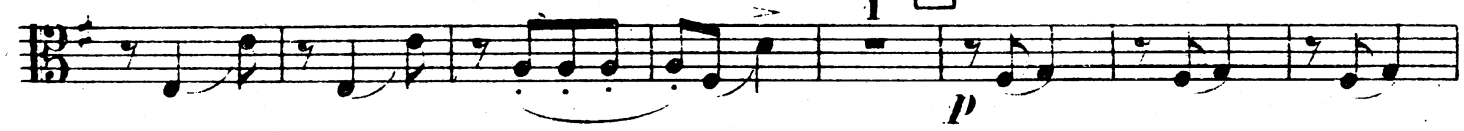

Vivace

p stacc.

[L]

Who is the wretch who hath be-trayed thee?

Molto vivace

All^o maestoso

Andante

R Recit

f Have I mis-read you?

a T^o

S

cresc.

T

U

All' con spirito

Eleventh system of musical notation for Viola, continuing the eighth-note pattern.

V

Wpizz.

pp

arco

X

f

p

Y

cresc.

f

Z

A^a

pizz.

B

arco

f

Eleventh musical staff, the final line of music on the page.

mc pizz.

End of Act 1.

ACT II

N°1. INTRODUCTION & DUET

Andante maestoso

3 *pp* *pizz.*
Horn *pp*

ff arco *p* *pizz.*

arco *ff* *pizz.* arco *ff*

2 *mp* *ff* *p* **A** 1

mf

div. p

p

N°2. DUET

Warning : Marrow in his bones.

Cue : But soft they come!

All° giojoso

Note: This number may be cut from ⊕ to ⊕

N°3. SONG

Warning: *Book of etiquette.*

Cue : *Your dearest friend.*

Andante

N° 4. SOLOS & CHORUS

Warning: *My forefathers.*

Cue : *Let the sweet psalm etc. (through music).*

Grave e maestoso

pp Drum

ff *dim.* *mp*

1 Tymp 2

p

cresc.

mf

Horn

mf

mf

N° 5

All° energico

ENCORE

2 1 pizz. *f* *p*

1

2 3 4 5 arco *p*

1. 2. 3. *sf* *sf* 3 Verses

ff Encore 3rd Verse.

N° 6. SOLO & CHORUS

Warning : Carry on.

Cue : No idea it was anything like that.

All° con fuoco

ff

p

A

B

C

Recit

a T^o
pizz.

I arco

I pardon you I pardon you

F

N°7. DUET

Warning : *Short dialogue.*

Cue : *But obey! Fly! Fly!*

Andante quasi allegretto

N° 8 TRIO

Warning : *More disreputable.*

Cue : *God Bless you.*

All° vivace
Encore

p

cresc. *f* *mp*

cresc. *f*

Encore from beginning & cut \oplus to \oplus

N°9. MELOS

Warning : Short dialogue.

Cue : Produce her - and leave us!

All^o agitato

A

a T^o

N° 10. SONG

Warning: A strange meeting.

Cue : You bad, bad boy!

Andante allegretto

p

1

cresc.

Encore

dim.

pp

1.2.

3 VERSES

3.

dim.

pp

rit.

Encore 3rd Verse

N°11. FINALE ACT 2

Warning: My darling!

Cue : Belav? Certainly not!

All' con spirito

f

f

OPEN OUT

Original 'Final

See Schermer vocal score for this

Play this then attacca present finale
at bar 4

Viola

Rudolfine: Fugale Act II
Warning: My darling!
Cue: Relay? Certainly not!

Allegro con Brio

END OF OPERA