

*N*

SIMPHONIE

PÉRIODIQUE,

A GRAND ORCHESTRE

*Composée*

PAR

*Luigi Clementi*

---

---

Prix 4<sup>th</sup>. 4.<sup>s</sup>

---

---

A PARIS,

*Chez Imbault, M<sup>d</sup> de Musique au mont d'or rue St-Honore, entre  
l'hôtel d'Aligre et la rue des Poulies. N<sup>o</sup> 627.*

A. P. D. R.

N.º 19.

2. M<sup>r</sup> Clementi  
SINFONIE  
Periodique

2<sup>me</sup> Grave Viola

*f* *p* *f* *p*

*f* *p* *f*

*ff* *dim p* *pp*

Allegro Assai

*f*

*f*

*f*

*f*

*f*

*f*

*p* *cres*

*f*

*f*

*f*

*p* *ff*

*f* *p*

*ff* *p*

Viola

- Staff 1: *f* (forte), *I* (first finger), *7* (fingering)
- Staff 2: *f* (forte)
- Staff 3: *f* (forte)
- Staff 4: *p* (piano), *I* (first finger)
- Staff 5: *p* (piano)
- Staff 6: *ff* (fortissimo)
- Staff 7: *f* (forte), *7* (fingering)
- Staff 8: *p* (piano)
- Staff 9: *p* (piano)
- Staff 10: *f* (forte), *I* (first finger)
- Staff 11: *f* (forte)
- Staff 12: *p* (piano)
- Staff 13: *p* (piano)
- Staff 14: *p* (piano)

# Viola

Andante

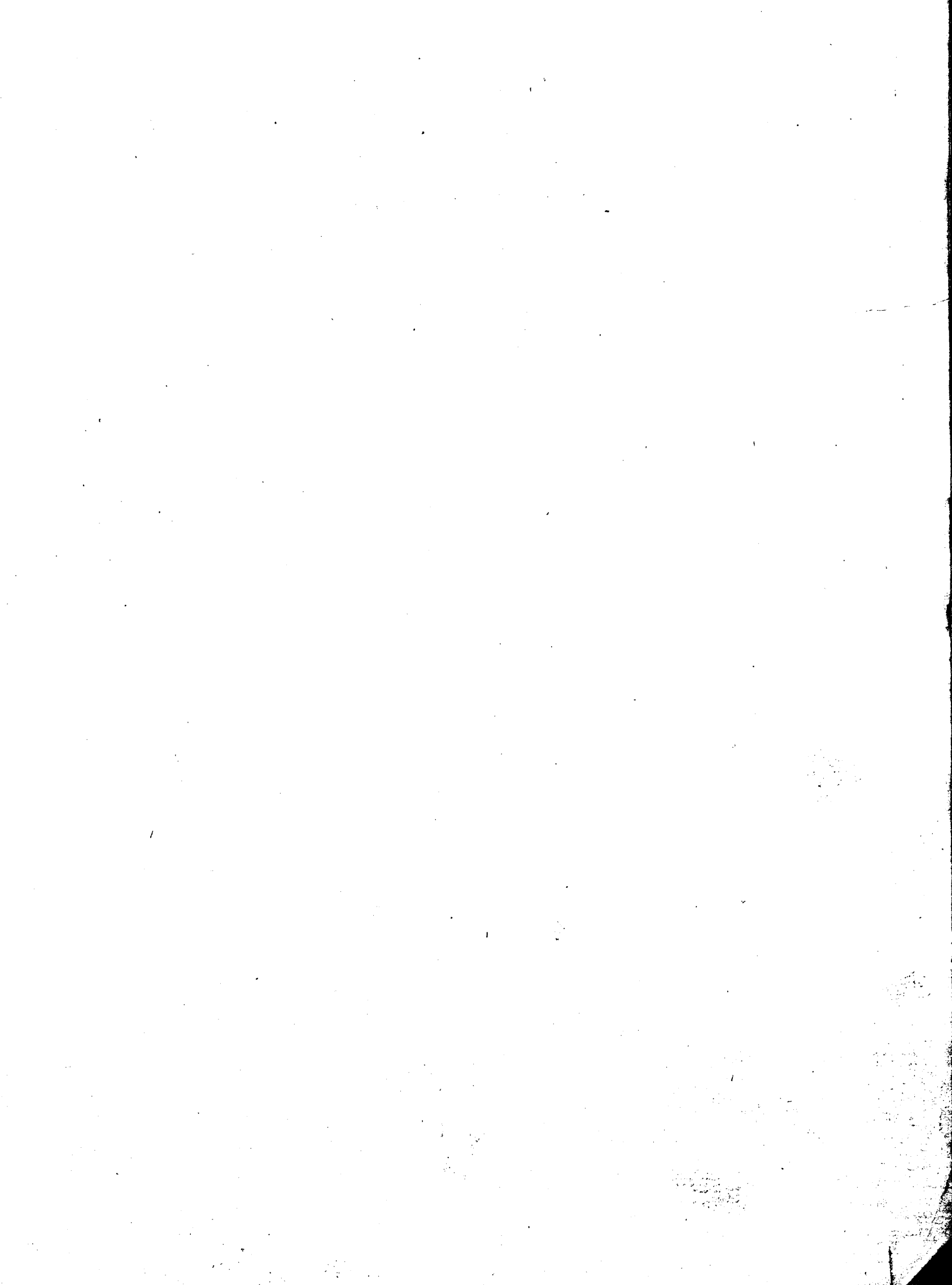

Viola

Minuetto  
un poco Allegro

M.D.C.

Allegro  
Assai

Viola
