

Dur und Moll.

 25 

Etüden, Capricen und Charakterstücke

in allen Tonarten

zur höhern Ausbildung in Technik und Vortrag

für
 Violine allein
von

FERD. DAVID.

 OP. 39. 

Neue korrekte Ausgabe

von

WALDEMAR MEYER.

2. Heft.

STEINGRÄBER VERLAG, LEIPZIG.

London, Bowerman & Co., 43 Poland Str., W., Copyright Proprietors in the British Empire.
New York, Edw. Schuberth & Co., 11 East 22nd St.

1127.

DUR und MOLL.

Thematisches Verzeichnis.

HEFT I.

1. Präludium.

2. Menuett.

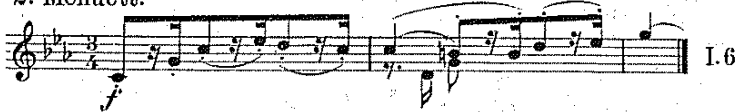

3. Notturmo.

4. Scherzo.

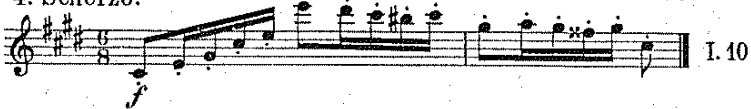

5. Solonstück.

6. Am Springquell.

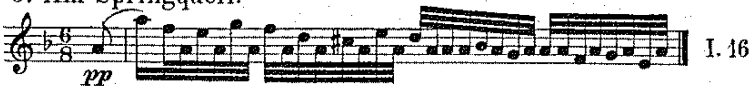

7. Alla Polacca.

8. Toccata.

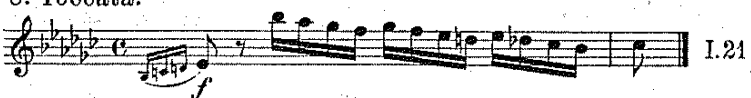

9. Duettino.

10. Oktaven - Etüde.

11. Mit Humor.

12. Gebrochene Akkorde.

HEFT II.

13. Romanze.

14. Agitato ed appassionato.

15. Französischer Marsch.

16. Fuge.

17. Lied.

18. Alla Mazurka.

19. Staccato.

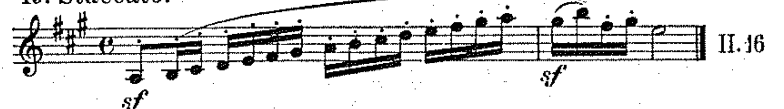

20. Legato.

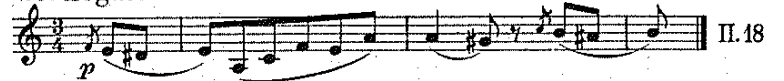

21. Martellato.

22. Quasi Fantasia.

23. Capriccio.

24. Kobolde.

25. Tarantella.

Romanze.

F. David, Op. 39. Heft 2.

Rev. von Waldemar Meyer.

Die mit \curvearrowright und — bezeichneten, die Melodie bildenden Noten werden etwas stärker als die andern hervorgehoben.

Andante. $\text{♩} = 104.$

Agitato ed appassionato.

Allegro ma non troppo. $\text{♩} = 112$.

cresc.

ff dim.

poco rit. a tempo p appassionato mf

p mf

p mf

mf p espress.

cresc. ff pp espressivo ritard.

a tempo f con fuoco p espress.

pp cresc.

f con fuoco ff p espressivo

f con fuoco ff ff animato e con fuoco

Französischer Marsch.

Allegro ben moderato e marcato. ♩ = 104.

hpfd. *fp* *p* *mf* *pp con grazia*

f *p* *leggeramente* *f*

p *g.B.*

mf *dim.* *pp* *poco rit. a tempo* *ff* *p*

ff *mf* *p* *mf* *p* *f*

mf *dim.*

p dim. *ppp* *cresc. poco a poco*

f sempre cresc. *sf* *ff*

f *p* *f* *p* *cresc.*

f *ff*

Fuge.

Allegro moderato. ♩ = 108.

17.
Lied.

Andantino grazioso. ♩ = 92.

18.

Alla Mazurka.

Poco Allegretto. $\text{♩} = 104.$

p dolce restez dans la 3^{ème} position

restez dans la 1^{ère} position

mf sf

3^{ème} position pp cresc.

mf dim. p

dim. poco rit. pp a tempo

f con fuoco e molto marcato

sf sf p

1. 3 3 3 3 3 3

2. 3 3 3 3 3 3

sf *p*

f *sf* *p* *f* *sf* *p* *f* *dim.*

sf *f* *sf*

sf *f*

sf *p*

a tempo
p dolce restez dans la 3^{me} position

p *cresc.*

sf *cresc.*

sf *ff*

pp espress. *ritard.* *a tempo* *molto cresc.*

19. Staccato.

Allegro giusto.

sf

sf

sf

sf

sf

sf

leggieramente

sf

sf

sf

sf

sf

sf

sf

sf

sf

sf

sf

sf

sf

sf

leggiere

sf

sf

sf

sf

sf

sf

sf

sf

20. Legato.

Presto agitato. $\text{♩} = 78.$

p

cresc.

f

Sp. g. B.

p

pp dolce

con fuoco sf f sf sf

sf

sf

sf

sf

cresc.

sf sf sf sf ff

sempre ff

sf sf p sf sf sf

cresc. sf

sf sf f

dim. poco a poco sin al fine

p sempre dim. pp

21. Martellato.

Allegro ma non troppo. ♩ = 126.

22. Quasi Fantasia.

Adagio spianato.

f senza tempo e molto espress.

p *stringendo*

f *Fr.* *p* *cresc.*

f *p* *stringendo*

f *Fr.* *largamente*

sempre f *f* *f* *f* *f*

f *IV* *f*

f *f*

f *ritard.*

Lento. *f sempre* *3* *3* *3* *f* Allegretto. *f* *IV* *p espr.* *II*

Allegretto. *f* *IV* *p* Lento. *g.B.* *Fr.* *espress.* *sf* Allegretto moderato. *pp* *non scherzando*

II. *mf* *pp*

poco animato *espress.* *f*

Tempo I. *pp* *pp*

stringendo e cresc. *ff* Allegretto moderato. *pp*

III. *espress.* *p* *sf*

II. *pp* *mf* *f* *molto animato* *restez d. l. Pos.*

ff con fuoco *ritard. e dim.*

Allegretto moderato. *p* *espress.* *mf* *Fr.* *cresc.* *I*

Adagio.

f
a tempo

ad lib.

a tempo

f

p espress.

f

IV.

molto cresc. ad lib.

ff

p espress. ad lib.

a tempo

f

ad lib.

Lento.

pp

ff

24. Kobolde.

Con moto. ♩ = 84

25. Tarantella.

Allegro vivace. ♩ = 138

