

Viola

Suite concertante

for cello and string orchestra

I.

Moderato ♩ = 86

Beischer-Matyó Tamás

6

pp

11

p

p

13

mf *pp*

mf

16

mp *mf* *pp* *mp* *mf*

mf

20

mp *pp*

pp

Viola

2

25

pp

31

37

43

49

55

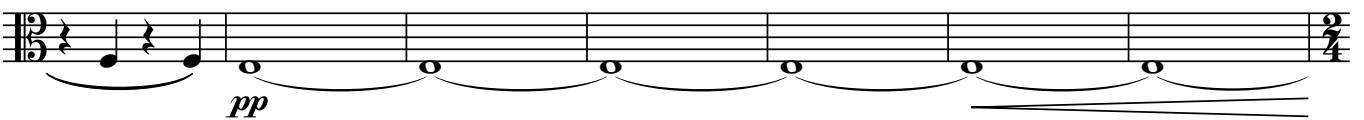

62

67

71 *molto staccato*

74

77

poco a poco tenuti - - - - -

poco a poco tenuti - - - - -

Viola

3

80

83

87

92

98

105

111

119

126 *rall.*

II.

Vivace scherzando $\text{♩} = 84$

1 *p* *f* *p* *tr*

6 *f* *tr*

11 *p*

16 *p* 3

22 *p* *f* *p* *tr*

27 *f* *mf* *tr*

31 *p*

Viole

34 *mf* *pp*

39

45 *ff* *p*

49 *f* *p* *f*

54

58 *p*

63 *ff*

71 *ff* *fff*

III.

Adagio molto e cantabile $\text{♩} = 42$

con sord.

56

62

sola

67

IV.

Presto scherzando ♩. = 144
(senza sord.)

7

14

21

28

Violo

8

37

44

51

58

67

74

81

88

94

101

108

pp *ff* *pp* *ff*

115

pp *ff* *p*

122

f

128

ff *mf*

135

142

149

ff

155

160

p

166

f

171

ff

Viola

10

177

183

189

196

203

210

214

V.

Allegro moderato $\text{♩} = 116$
pizz.

7 **f** arco **ff**

13 **p** (pizz.) arco **ff**

17 **p**

21 **p**

27 **f** **p**

30 **ff** trb

34 trb

38 **p** **pp**

43 **p** 13

Violo

12

60

p *ff*

63

67

72

pizz. *p*

78

(pizz.) arco *ff*

82

sfpp

87

sfpp

93

sfpp

99

sfpp

105

sfpp

111

p

115 *f* pizz. 2

122 *ff* arco

127

132

137

142

147

Viola

14

152

157

162

167

172

178

184

190

196

202

208

rall.-----

213

Adagio ♩ = 56

2

a tempo ♩ = 116

219

223