

Beischer-Matyó Tamás

Suite concertante

for cello and string orchestra

Violoncelli

Violoncelli

Suite concertante

for cello and string orchestra

Moderato $\text{♩} = 86$

I.

Beischer-Matyó Tamás

2 pizz. *pp*

8 arco *pp* *p*

12 *mf* *pp* *mp*

14 *mf* *pp* *mp*

17 *mf* *pp* *mp*

21 *pp* pizz. arco *pp*

26

32

38

44

49

55

pp

62

f

67

pizz.

72

arco
f espressivo

78

81

84

ff

88

pp

94

101

108

pizz.
pp

Violoncelli

4

114 arco
pp

123 *rall.*
ppp

II.

Vivace scherzando $\text{♩} = 84$

p *f* *p*

6 *f*

11 *p*

16

20 *p* *f*

26 *p* *f* *f*

31

35

p *pp*

40

46

p *f*

51

p *f*

56

p

61

65

ff

71

ff

III.

Adagio molto e cantabile $\text{♩} = 42$

3
con sord.
p

8

14

20

26
mf *f*

32

38
ff *p*

44

49

55
pp

61
pizz.

67
3

IV.

Presto scherzando ♩. = 144
(senza sord.)

pp

7

13

19

25

f

31

ff

37

pp

43

49

55

f

60

ff

Violoncelli

8

67

pp

73

79

85

91

97

f

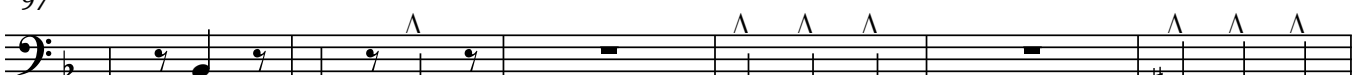

103

ff

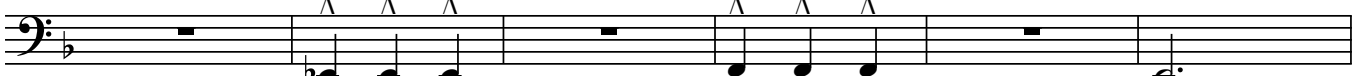

109

115

ff

pp

ff

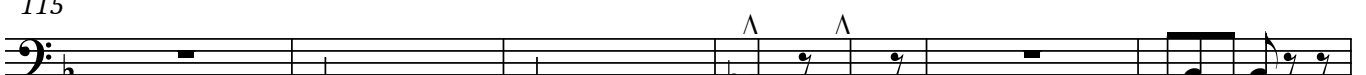

121

pp

ff

p

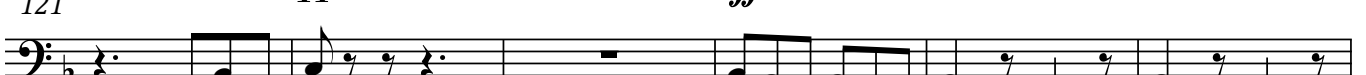

127

f

133

ff

139

mf

Violoncelli

145

9

151

157

163

169

175

181

187

193

199

205

211

217

V.

Allegro moderato ♩ = 116

Violoncelli

39

44

49

54

59

arco

ff

63

68

72

ff

74

2

ff

2

Violoncelli

12

80

ff

84

sfpp *sfpp*

90

sfpp

96

sfpp

102

sfpp

108

sfpp

114

f

120

f

125

ff

129

135

141

147

155

p

161

167

pizz.

173

p

Violoncelli

14

183

189

arco

pizz.

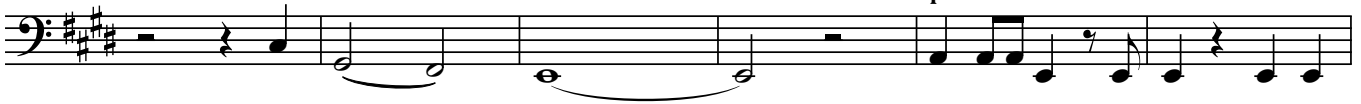

195

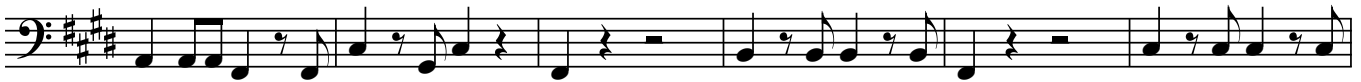

201

arco

207

rall.

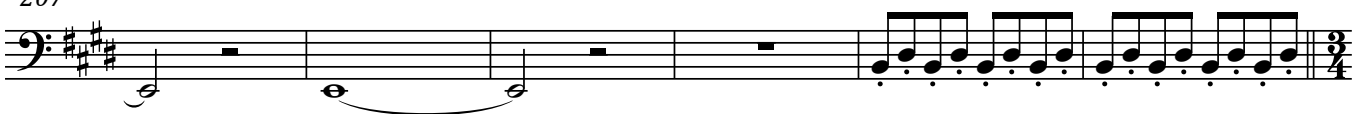

213

Adagio ♩ = 56

218

a tempo ♩ = 116

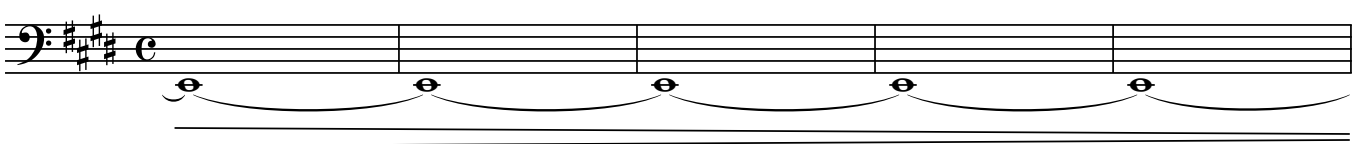

223

