BEAUTY

Galop

Composed by

C. H. BACH.

MILWAUKEE.

4

Published by H. N. HEMPSTED, *206 Main Str.*

Entered according to Act of Congress AD 1865 by H. N. Hempsted, in the Clerk's Office of the District Court of Wisconsin.

Stachpole, N.Y.

Engd at Clayton's.

BEAUTY

GALOP.

C. H. BACH.

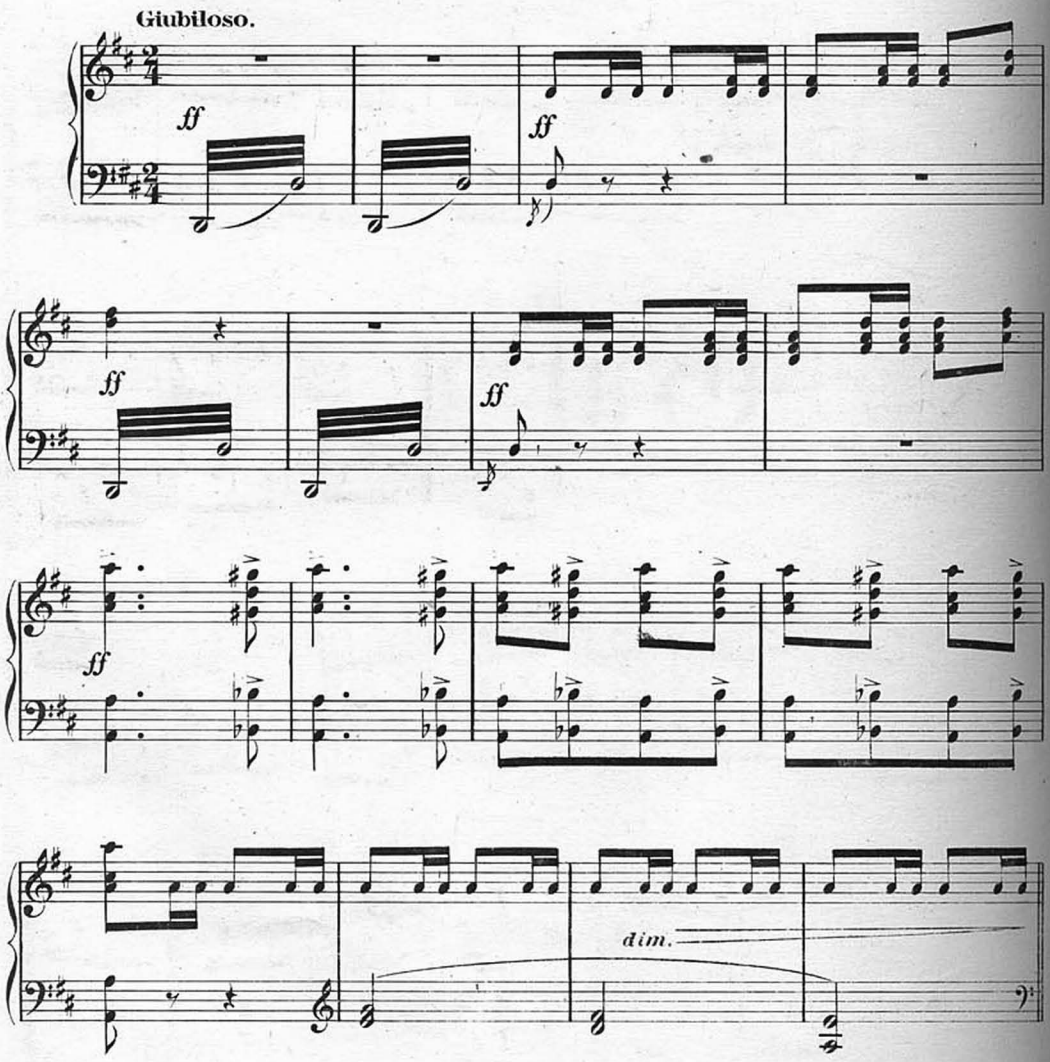

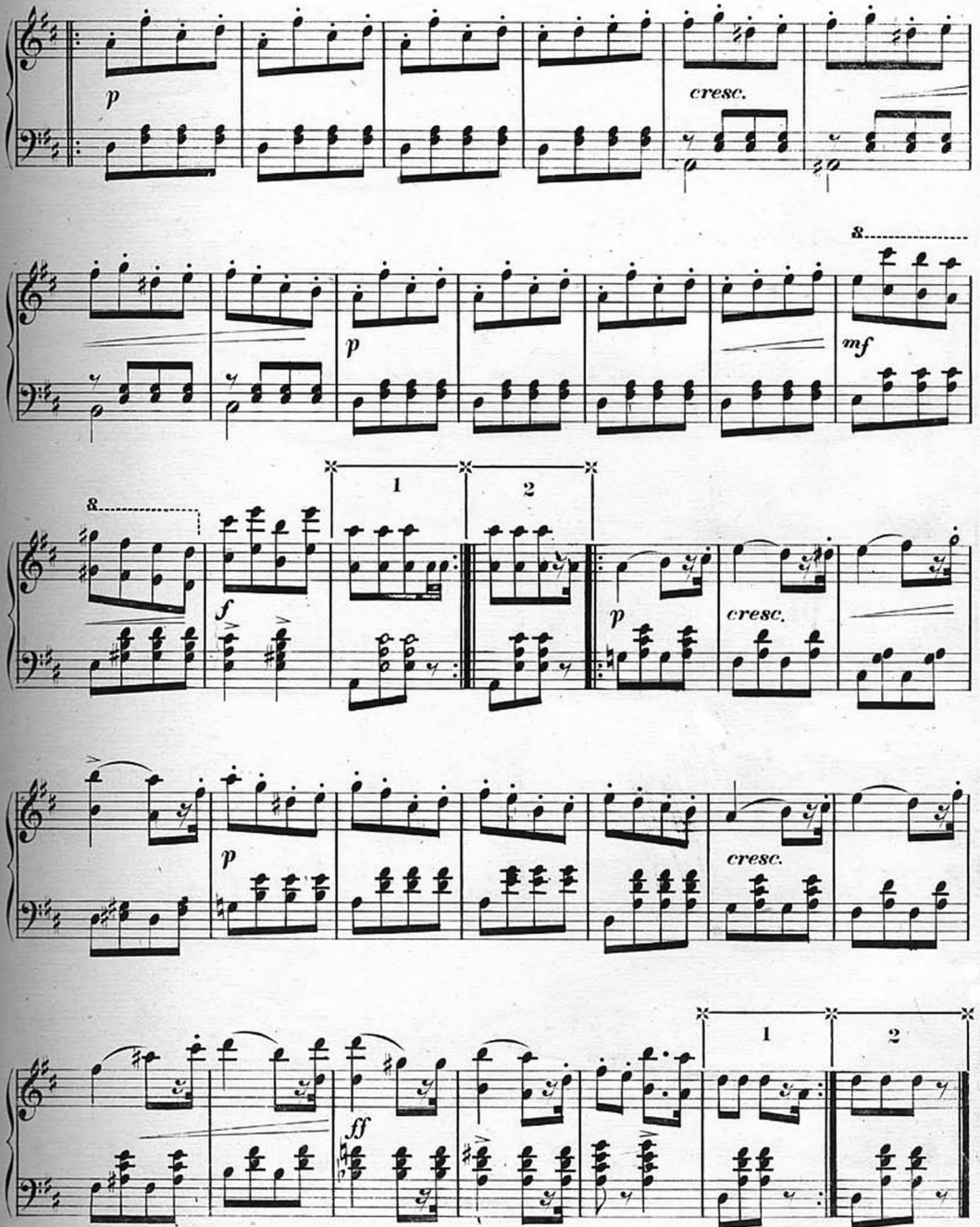
p
cresc.
8
p
mf
8
1
2
f
p
cresc.
p
cresc.
1
2
ff

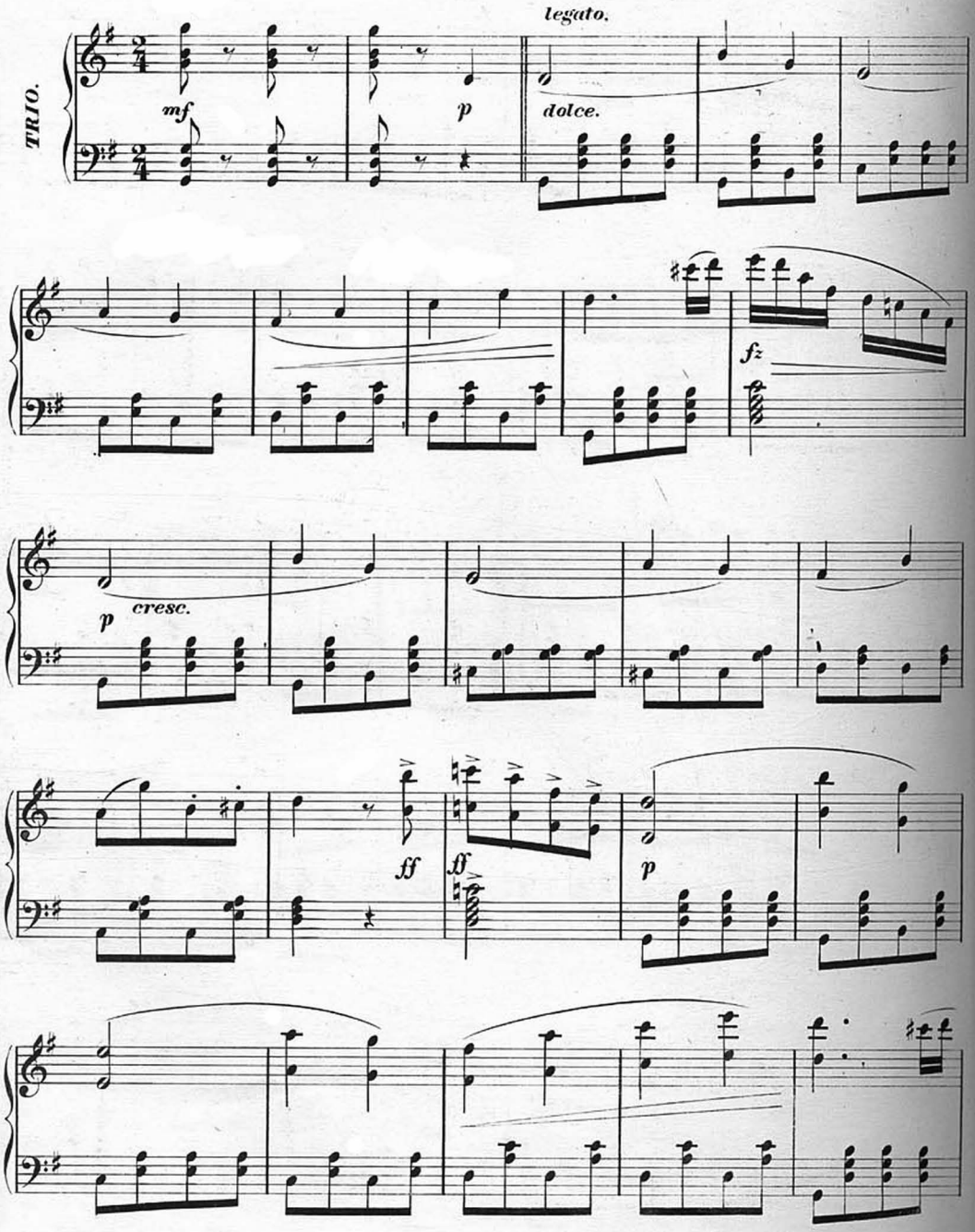
TRIO.
mf
p
legato.
dolce.
fz
p
cresc.
ff
ff
p

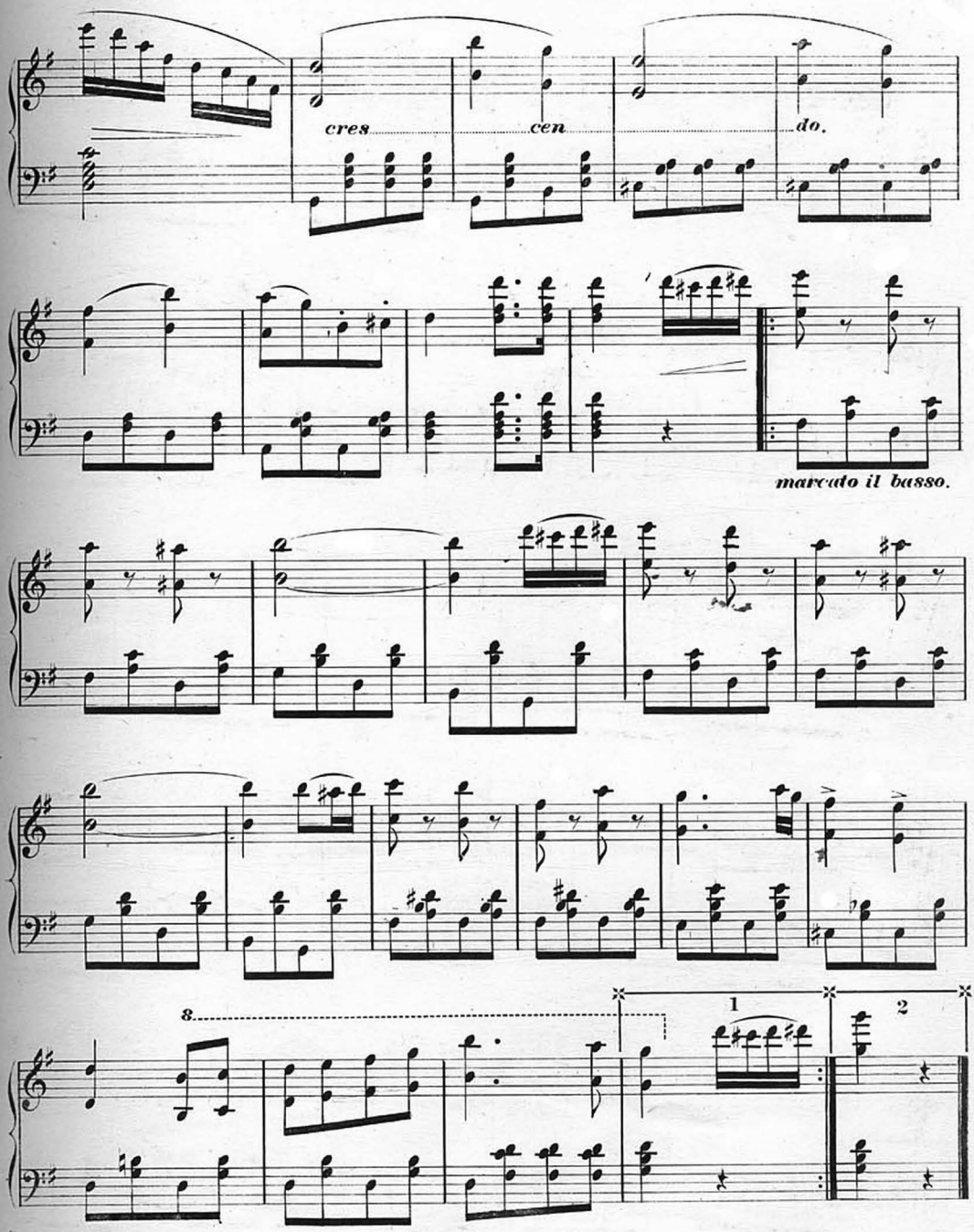
cres
cen
do.
marcato il basso.
8
1
2

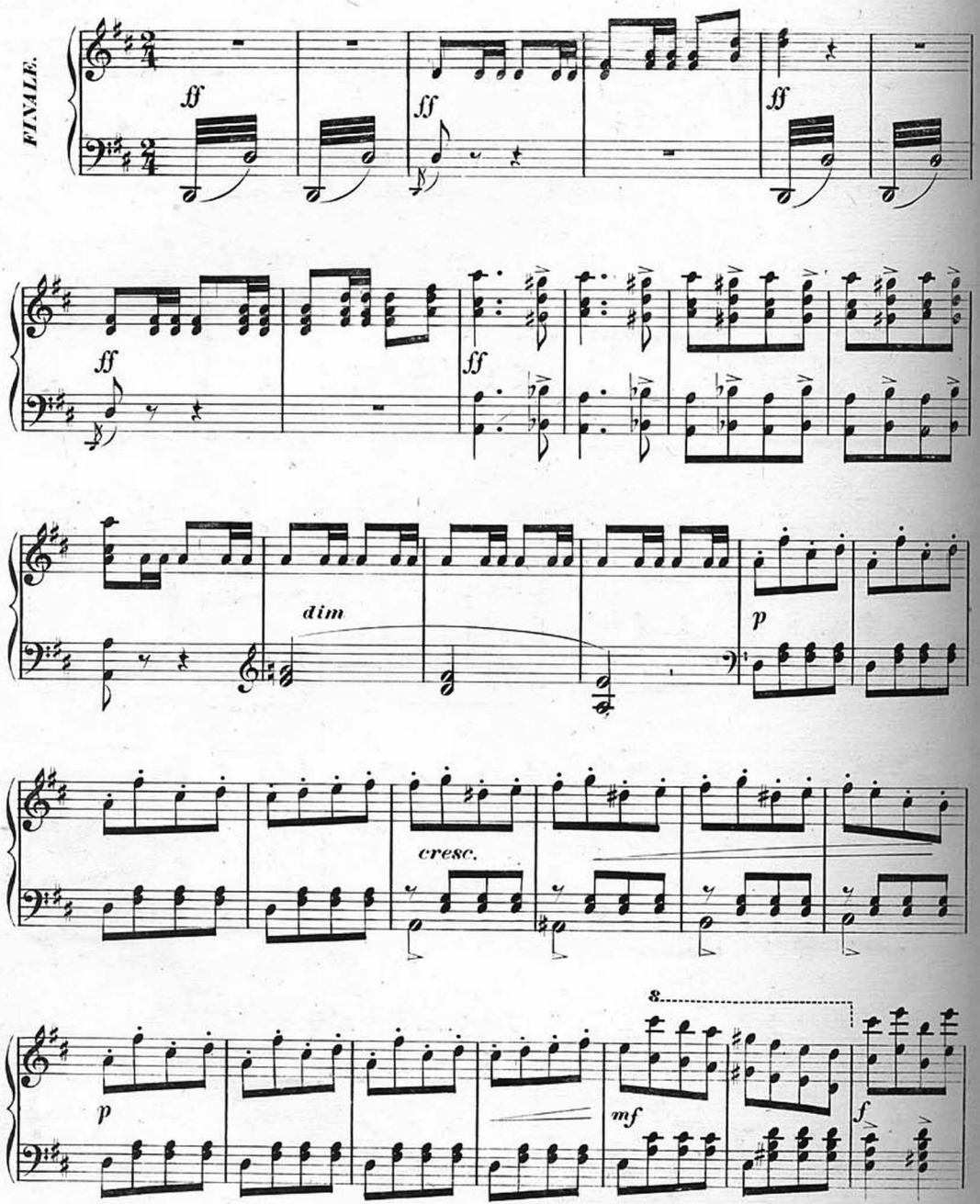
FINALE.
ff
ff
ff
ff
ff
dim
p
cresc.
8.
p
mf
f

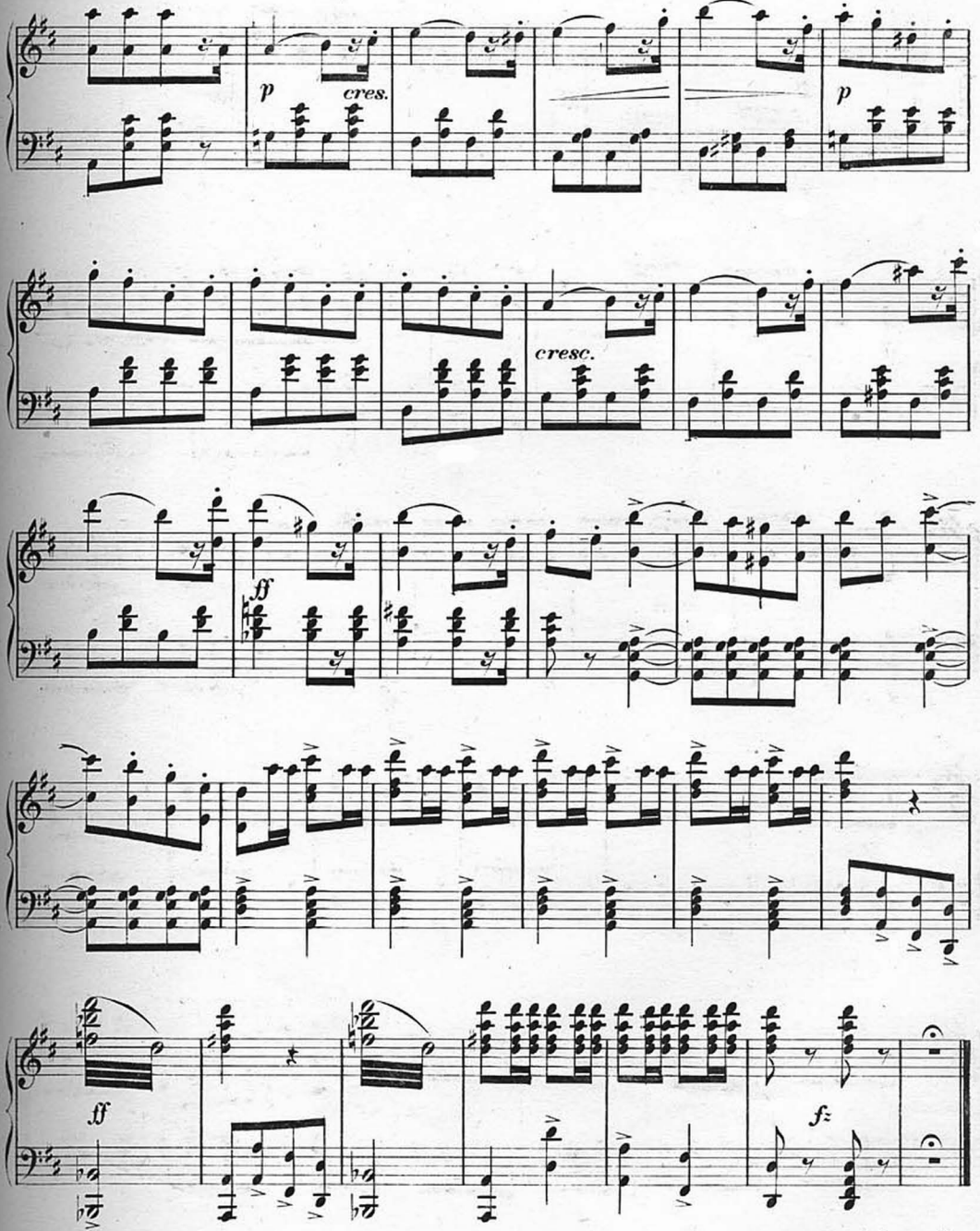
p
cres.
p
cresc.
ff
ff
fz