

J. A. Scheibe

Koncert  
for Fløjte

Nr. 2

A dur

—  
Part.

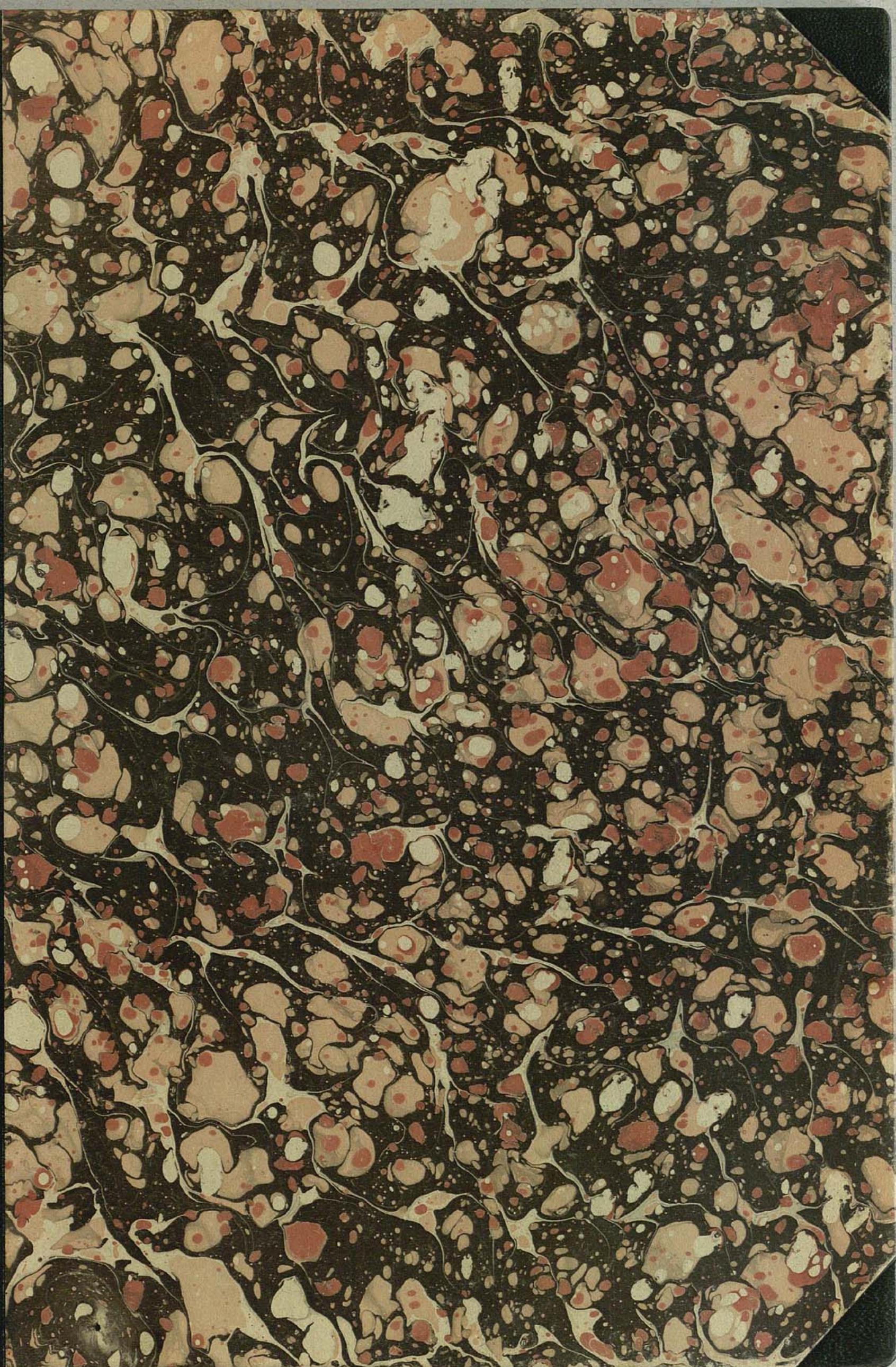

J. A. Scheibe

Koncert for Fløjte Nr. 2 A dur

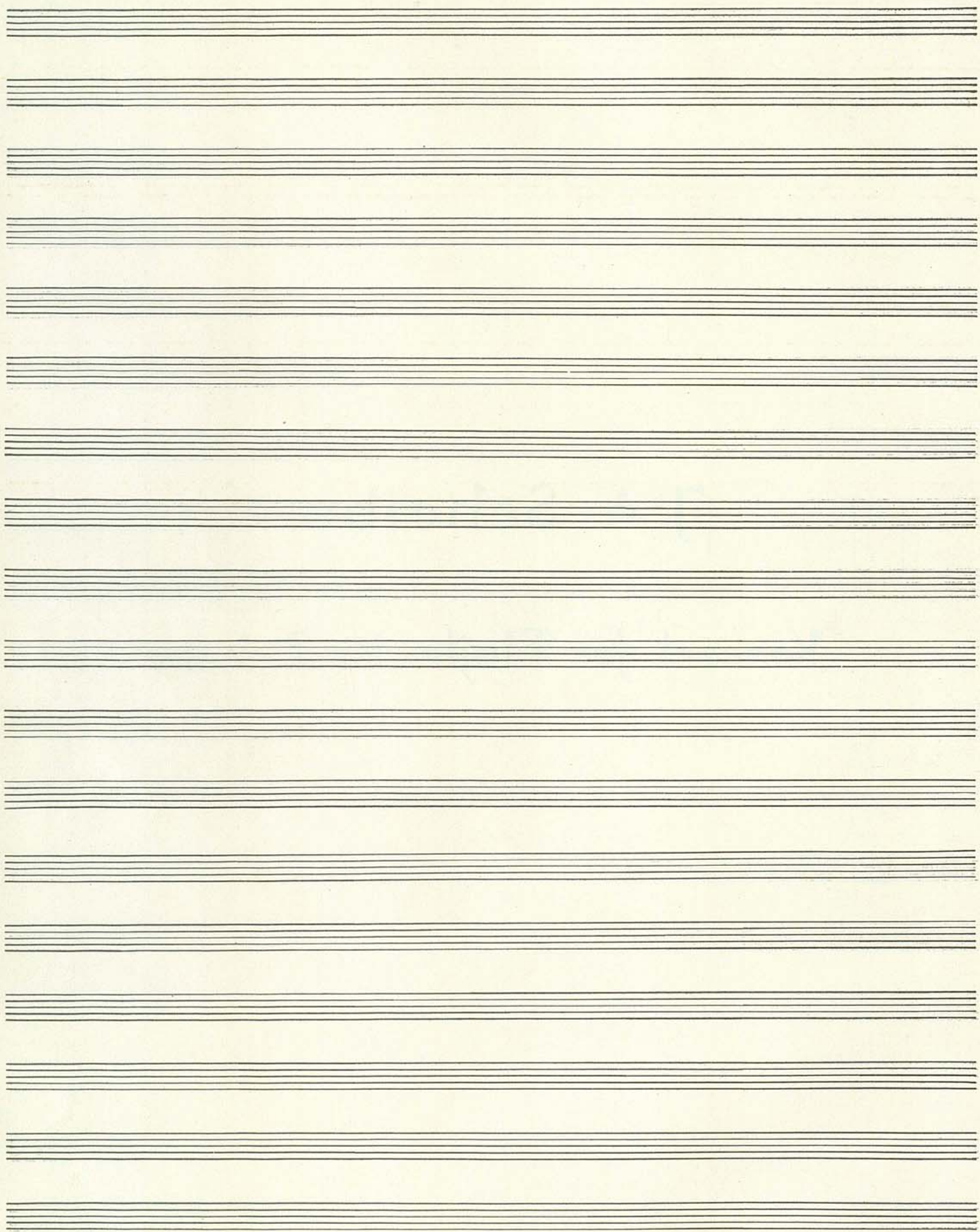

*Allegro.*

Flauto Traverso

Violino I

Violino II

Viola

Violoncello

5.

10.

15.

20.

Solo 25.

30.

35 40

45

50

55. Solo

60.

65 70

75.

80.

85. Solo

90

95

100.

105.

110.

115.

120

Tutti

125. *tr* *f* 130 *Solo*

135.

140. *tr* *p* *tr* *R*

145. *tr*

150

155. *R.* 160

*S: pp*

180

tr

pp

f

R: f S: p

R: pp

f

185.

tr

tr

8=0

tr

Flauto *Amoroso.*

Violino I *mf*

Violino II *mf*

Viola *mf*

Violoncello *mf*

5

Violino I *mf*

Violino II *mf*

Viola *mf*

Violoncello *mf*

Violino I *mf*

Violino II *mf*

Viola *mf*

Violoncello *mf*

10.

*Solo* 15.

20.

25

Handwritten signature or initials at the bottom right of the page.

Solo.

30.

35

50

55

*Poco Allegro.*

5

Flauto *tutti.*

Violino I

Violino II

Viola

Violoncello

10.

15.

20.

25. 30.

Polo 35.

40.

45

pp

pp

50

55

60. Solo

*f*

*Solo* 80.

*Solo* 85.

90. *tutti.* 95. *Solo*

115 <sup>3</sup> 120

125

130.

135.

140. 145.

150.

155.

160.  
*Solo*

165.

*Solo*

170. 175.

180.

185.

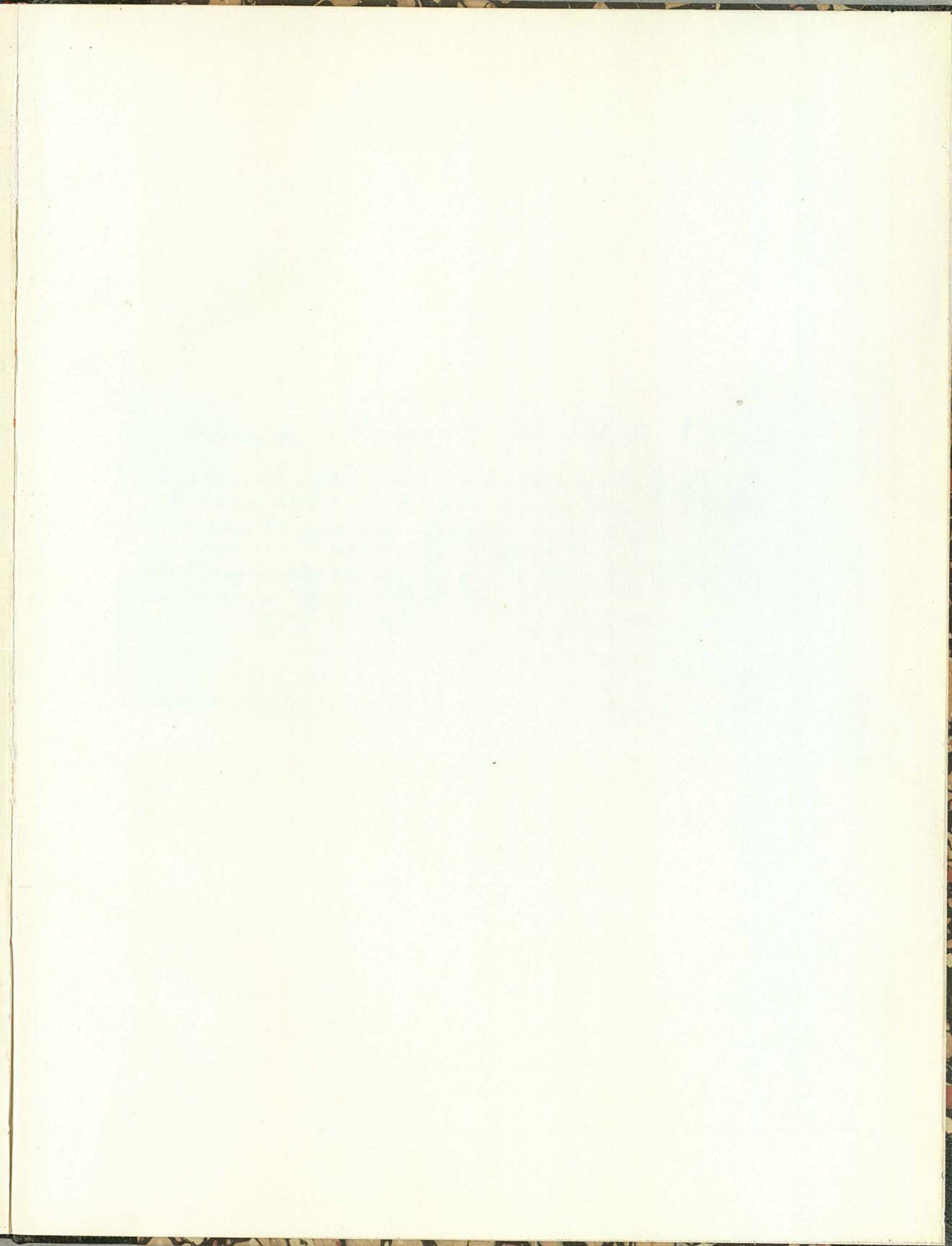

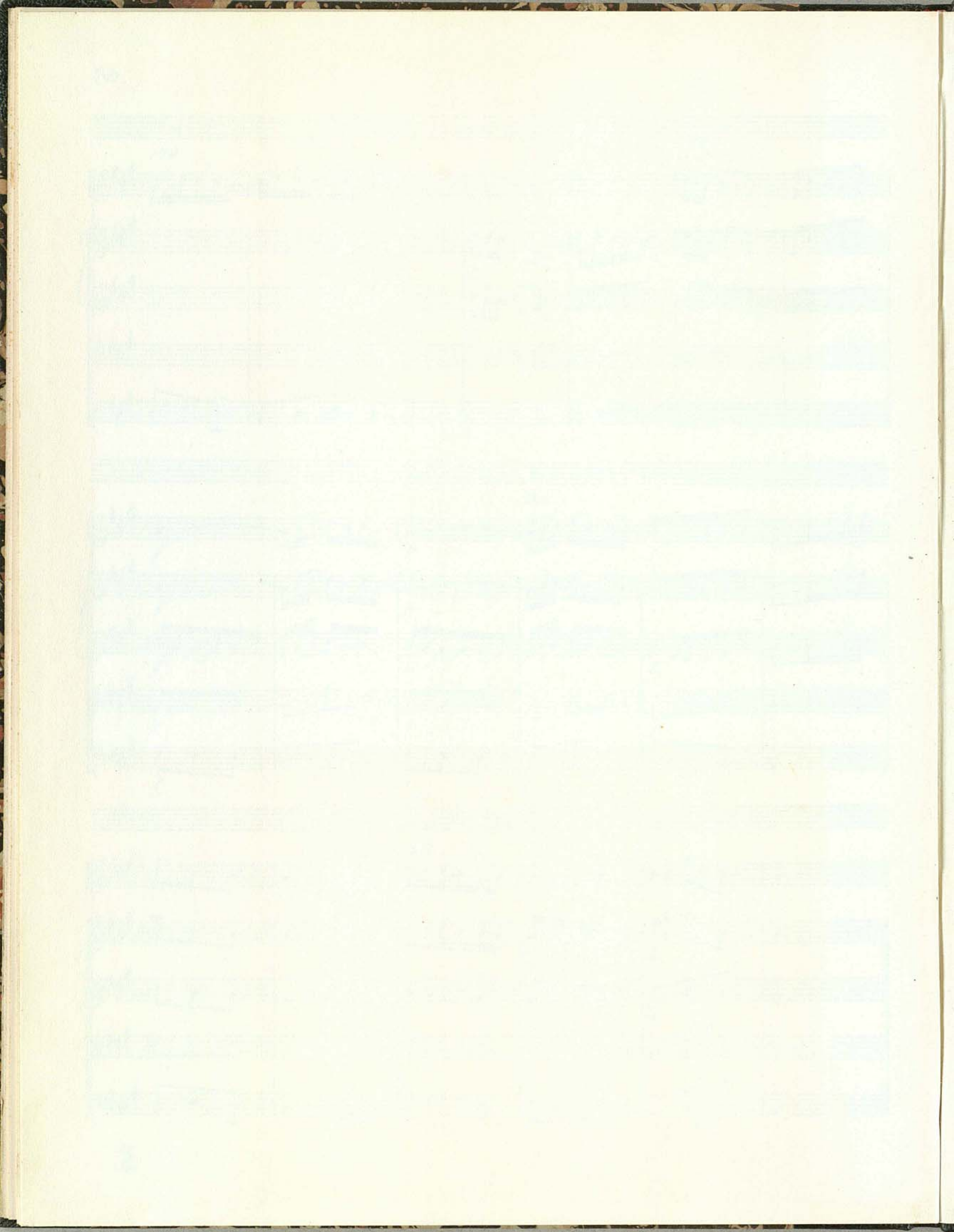

Scheibe: Koncert for Fløjte No 2.

Afskrevet efter Statsradiofoniens Partitur, L 71  
sammenlignet med Scheibes originale Strekkor.  
Oversættelse af Præfning og Nuancering er  
indført med Bæk. Euklutteret med Blyant er alle  
Radioens. Dobbeltræk er betydet med S for  
Scheibe, og R for Radioen.

2<sup>de</sup> Satz er delvis foretaget et Blyanteudkast  
til en mere selvstændig Violastemme, men nogen  
Uklarhed i Takterne 21, 22, samt 39-44, trænger til  
en mere Udendspjeler for dette kan gøre færdigt.

