

470  
New 3074/67  
(Nagel 93)

1.  
B 10  
Nov 1750 - Mai 51.

# Sinfonia

a  
2 Clarin  
Tympan

Graupner, Christoph (1683-1760)

BRD DS Mus.ms 470/67

Sinfonia/a/2 Clarin/Tympani/2 Corn/2 Flaut:Tr./2 Violin/  
Viola/e/Cembalo./[Incipit]/Christoph Graupner./ (D-dur)

Allegro C D-dur - Andante C h-moll- Allegro  
3/8 D-dur - Presto 2/4  
D-dur.

Autograph ca.1750/51.

32 x 24 cm.

partitur: 8 Bl.

13 St.: vl 1(2x), 2, vla, b, cembalo, fl 1, 2, cor 1, 2, clar 1, 2, timp.  
2, 2, 2, 2, 2, 2, 2, 2, 1, 1, 1, 1, 1 Bl.

Alte Sign.: Mus 3074/67.

Nagel Nr.93.

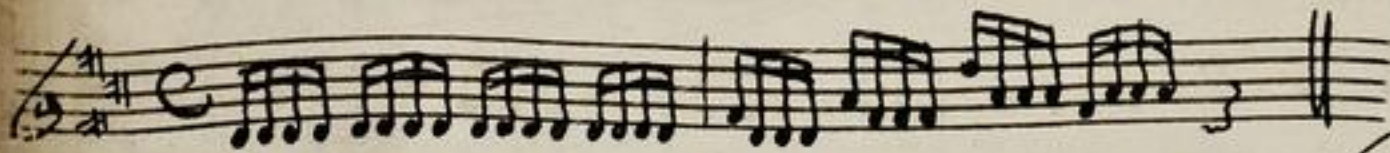

Christoph Graupner.

470  
New 3074/67  
(Migel 93)

B<sup>12</sup>  
Nov 1750 - Mai 57.

# Sinfonia

- a
- 2 Clarin
- Tympan
- 2 Corn
- 2 Flaut: Fr.
- 2 Violin
- Viola

Foll (29).

e  
Cembalo.

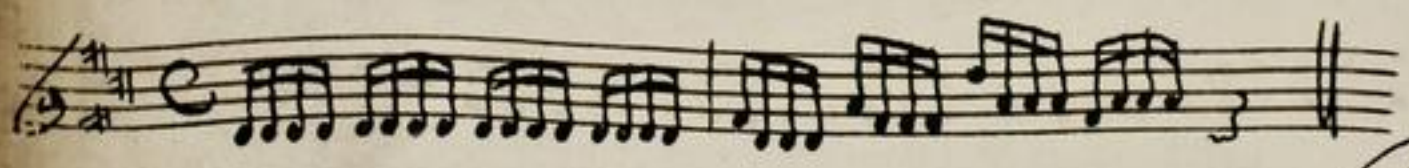

Christoph Graupner.

Sinfonia

Embalo.

Allegro.

Andante

*piano.*

*Allegro.*

*Presto.*

Sinfonia a 2 Clarin. Symp. 2 Corni 2 Fagot. 2 Viol. Viola e Cembalo. Christoph Graupner. 23.

*Allegro.*

Musical score for the second system, continuing the piece with various musical notations and dynamics.

*Andante.*

*Allegro*

Sinfonia.

Carino 1.

*Allegro.*

*Andante.*

*Allegro.*

*Allegro*

*Presto*

Sinfonia

Carino 2.

4.

*Allegro.*

*Andante.*

16. 2 3 8

*Allegro.*

*Allegro.*

*Bresto.*

Sinfonia

Tympani .

*Allegro.*

*Andante.*

*Allegro.*

*Allegro.*

*Bretto.*

Sinfonia

Corno 1.

*Allegro.*

*Andante*

*Allegro.*

The *Allegro* section (measures 1-18) is in 3/8 time. It features a melodic line with eighth and sixteenth notes, often beamed together. There are several slurs and accents. Measure 10 contains a repeat sign. The section concludes with a double bar line and a 2/4 time signature.

The *Presto* section (measures 19-27) is in 2/4 time. It features a more rhythmic melody with eighth and sixteenth notes, including some triplets. The section ends with a double bar line and a final flourish.

Sinfonia

Corno 2.

*Allegro.*

*Andante*

*Allegro.*

Sinfonia

Flauto Grav. 1.

*Allegro.*

*Andante*

*p*  
*Andante*

This section of the manuscript consists of seven staves of music. The first staff begins with a treble clef, a key signature of two sharps (F# and C#), and a common time signature (C). The tempo is marked 'Andante' and the dynamics 'p'. The music features a melodic line with various ornaments and rests, and a complex accompaniment with many beamed notes. The section concludes with a double bar line and a 3/8 time signature.

*Allegro*

This section of the manuscript consists of seven staves of music. The first staff begins with a treble clef, a key signature of two sharps (F# and C#), and a 3/8 time signature. The tempo is marked 'Allegro'. The music is characterized by dense, rapid passages of beamed notes in both the melody and accompaniment. The section ends with a double bar line and the word 'Presto' written in a large, decorative script.

*Presto*

Sinfonia

Flauto Trav. 2.

*Allegro*

*Andante*

piano.

*Andante*

*f*

*Allegro*

*Cresc.*

*Breve.*

*[Faint, illegible handwriting, likely bleed-through from the reverse side of the page]*

Sinfonia

Violino 1.

*Allegro.*

*piano.*  
*Andante.*

*Allegro.*

*Allegro*

*Presto*

*[Faint, illegible handwritten text, likely bleed-through from the reverse side of the page]*

Sinfonia.

Violino 1.

*Allegro.*

*Allegro.*

*Allegro*

*Bresto.*

Faint, illegible handwriting, likely bleed-through from the reverse side of the page.

Sinfonia

Violino 2.

*Allegro*

*Allegro.*

*Allegro*

*[Faint, illegible handwriting, likely bleed-through from the reverse side of the page]*

Sinfonia

Viola.

*Allegro.*

*piano.*

*Andante*

*Allegro*

*Presto.*

Sinfonia

Baſſo .

*Allegro*

*Andante*

*Andante.*

*Allegro*

*Presto.*
