

Schranck No. II.
33. Fach 115 Lage.

No. 115.) **Concerto**

Co. V^{mo} conc. Ob. Vla e Basso.
Violini.

13. St.

(in moll)
Dd

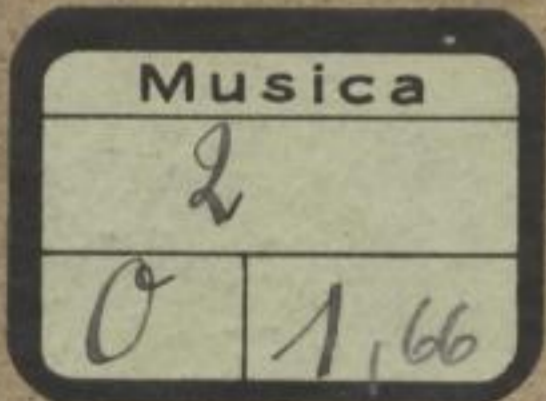

CX 1298

Violino Concertato.

CX 1298 (1-16)

4

Mus. 2-0-1.66

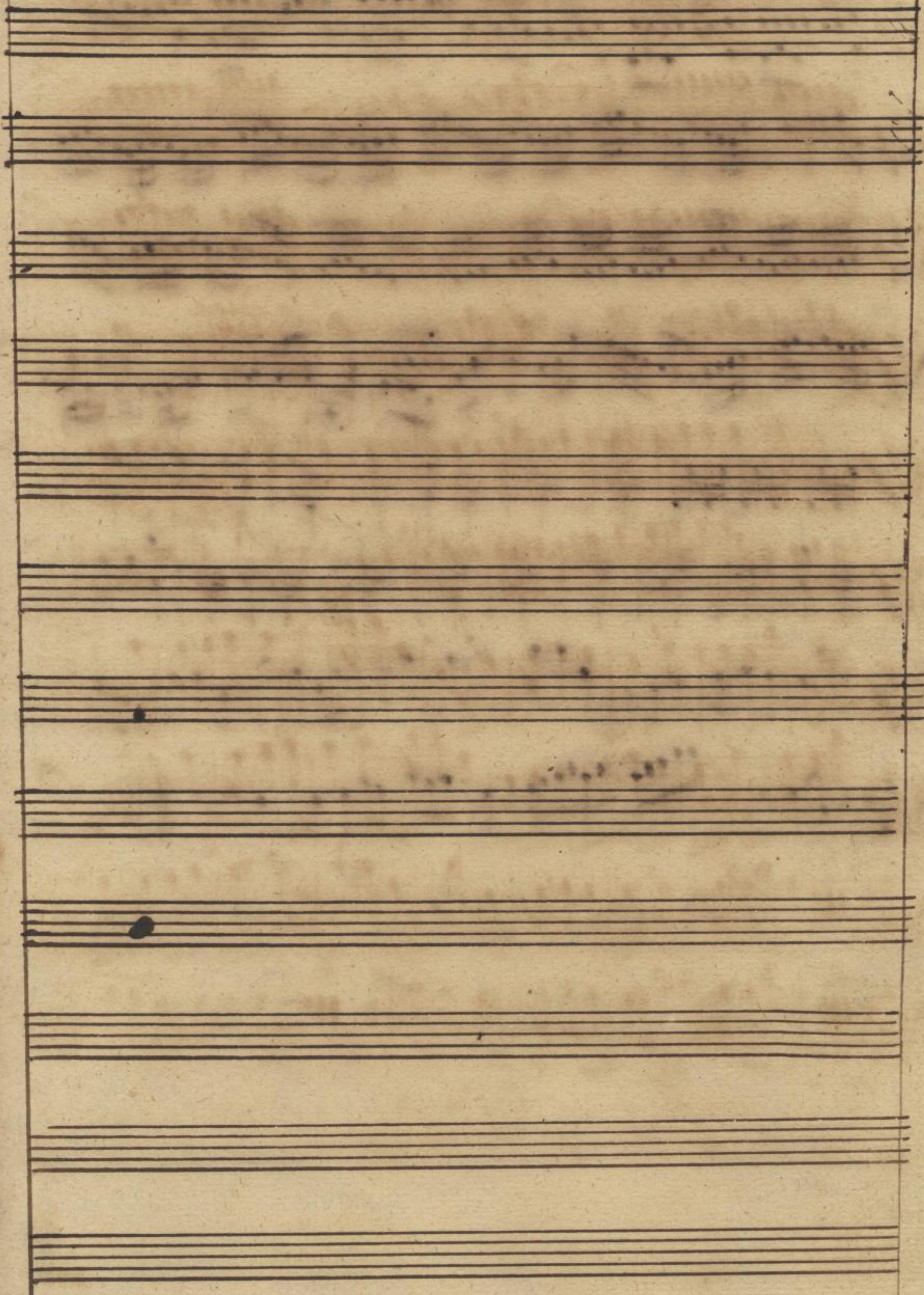

Violino I. ripieno.

5
4
2
19.
piano.
Largo
piano.
2.
3

6. 1298

3

SLUB
Dresden

Mus. 2-0-1, 85

Violino 1.^{mo} ripieno.

60 # 1298

Mus. 2-0-1,66

Seven empty musical staves, each consisting of five horizontal lines, arranged vertically. These staves are completely blank, with no notation or markings.

Violino 2^{do}.

6 * 1298

6

Mus. 2-0-1,66

Eight empty musical staves, each consisting of five horizontal lines, arranged vertically on the page.

Violino 2.^o ripieno.

Co 5 1298

8

Mus. 2-0-1 56

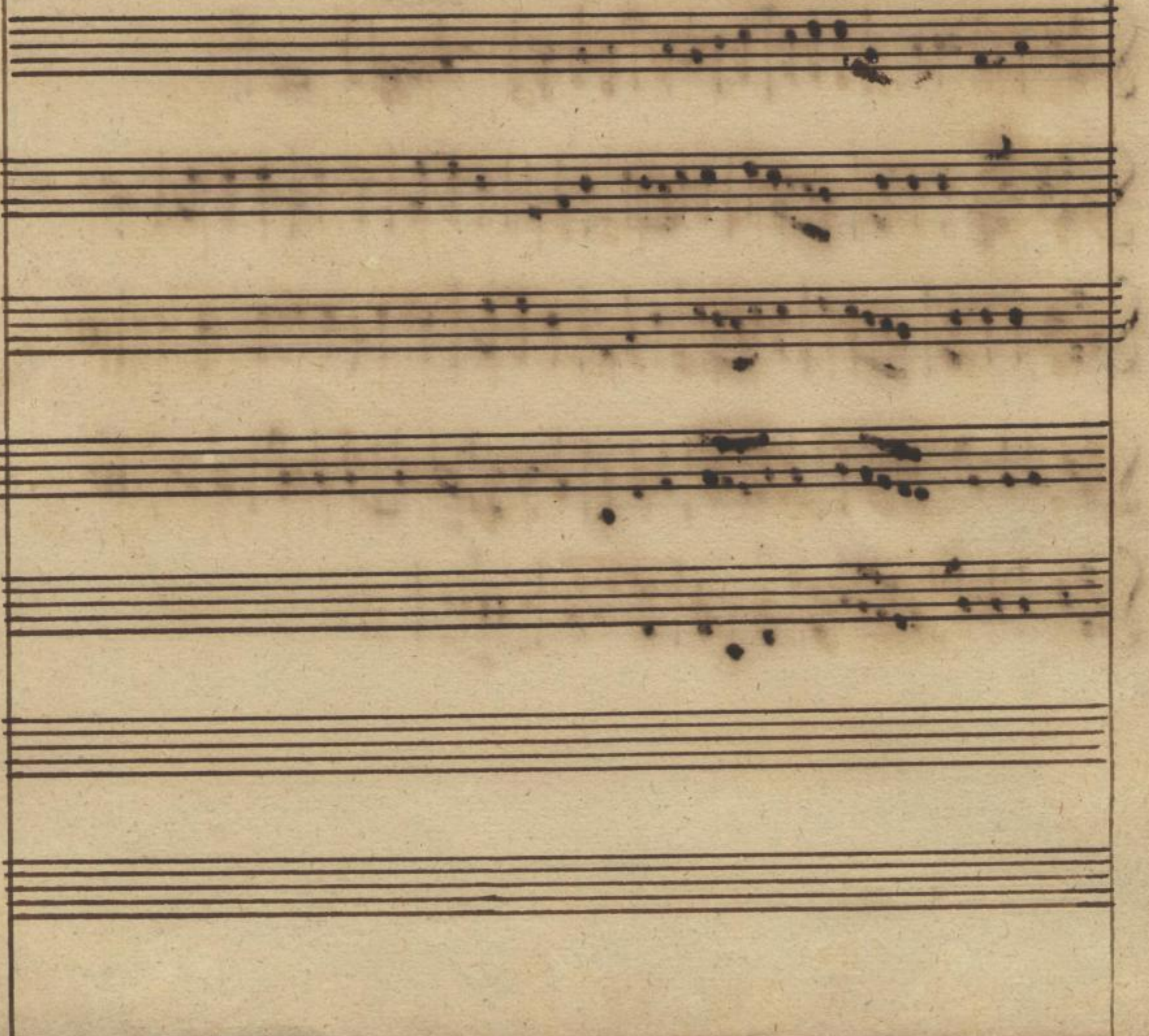
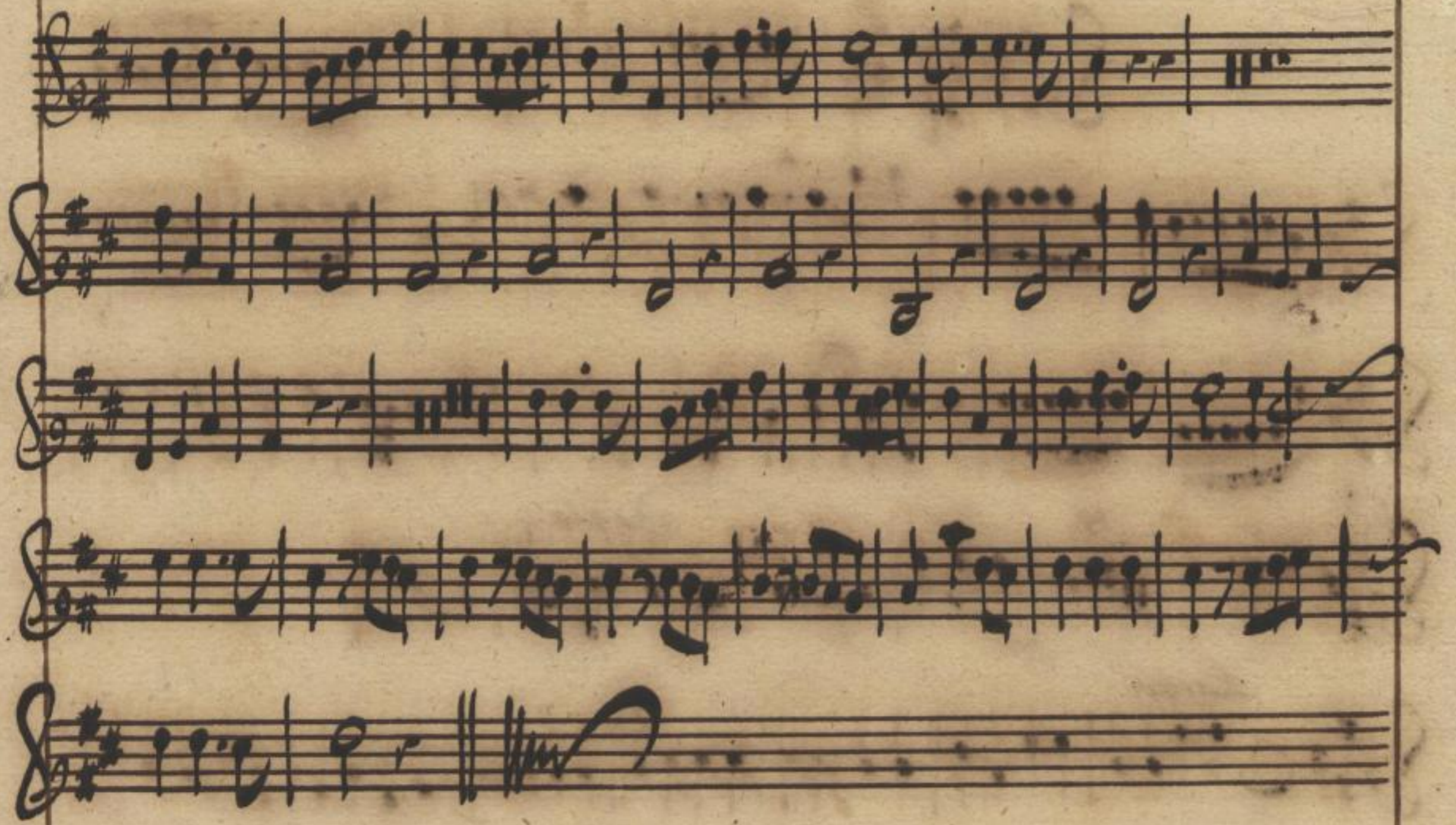

Viola.

Co 1298

9

Mus. 2-0-166

A series of ten empty musical staves, arranged in two groups of five. The staves are ruled with five lines each and are positioned below the first five staves of the page. They are currently blank, with only some faint ink smudges visible on the paper.

Viola.

67.1298

10

Mus 2-0-1, 66

Basso Continuo.

Adagio.

Largo.

piano.

Volti Sig.^{2o}

6 x 1298

41

Mus. 2-0-1,86

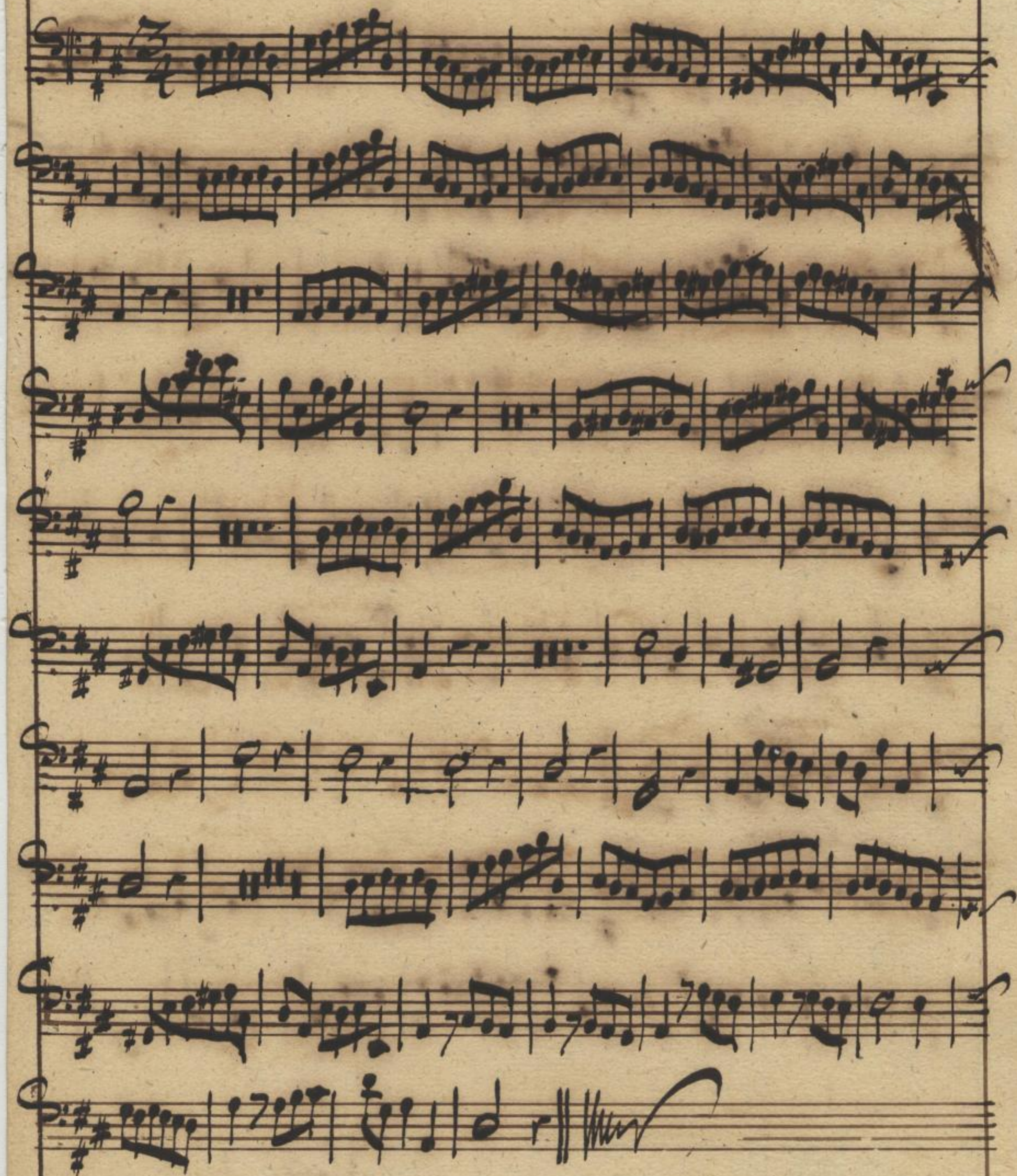

Basso Continuo

Volti Sig.^{te}

Co. 1298

12

Mus. 2-0-1.66

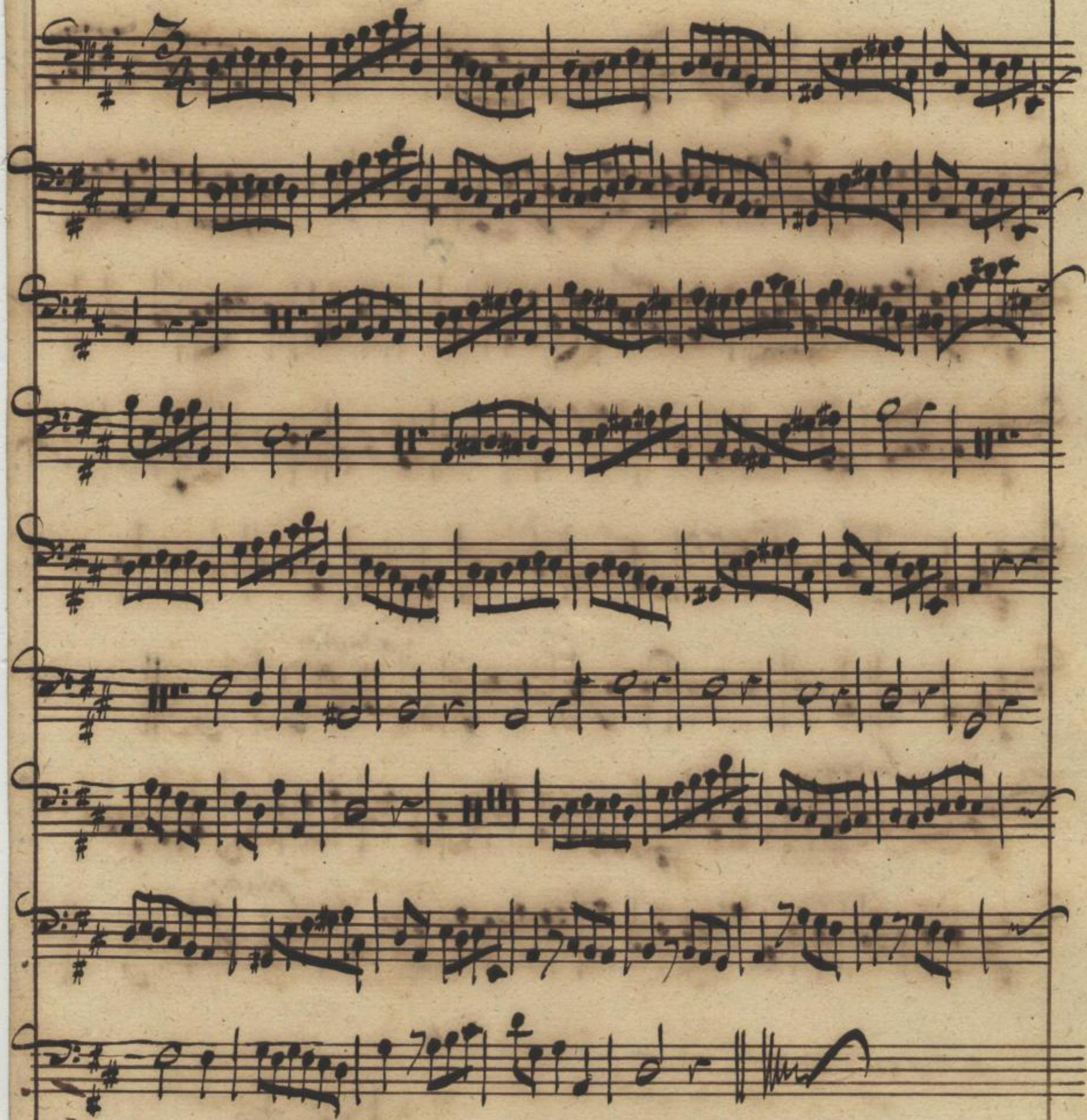

Basse Continue

Volti Sigre

67 1298

13

Mus. 2-0-1,66

14

Basso Continuo.

Volti Sig:re.

Co # 1298

15

Mus. 2-0-1,66

16

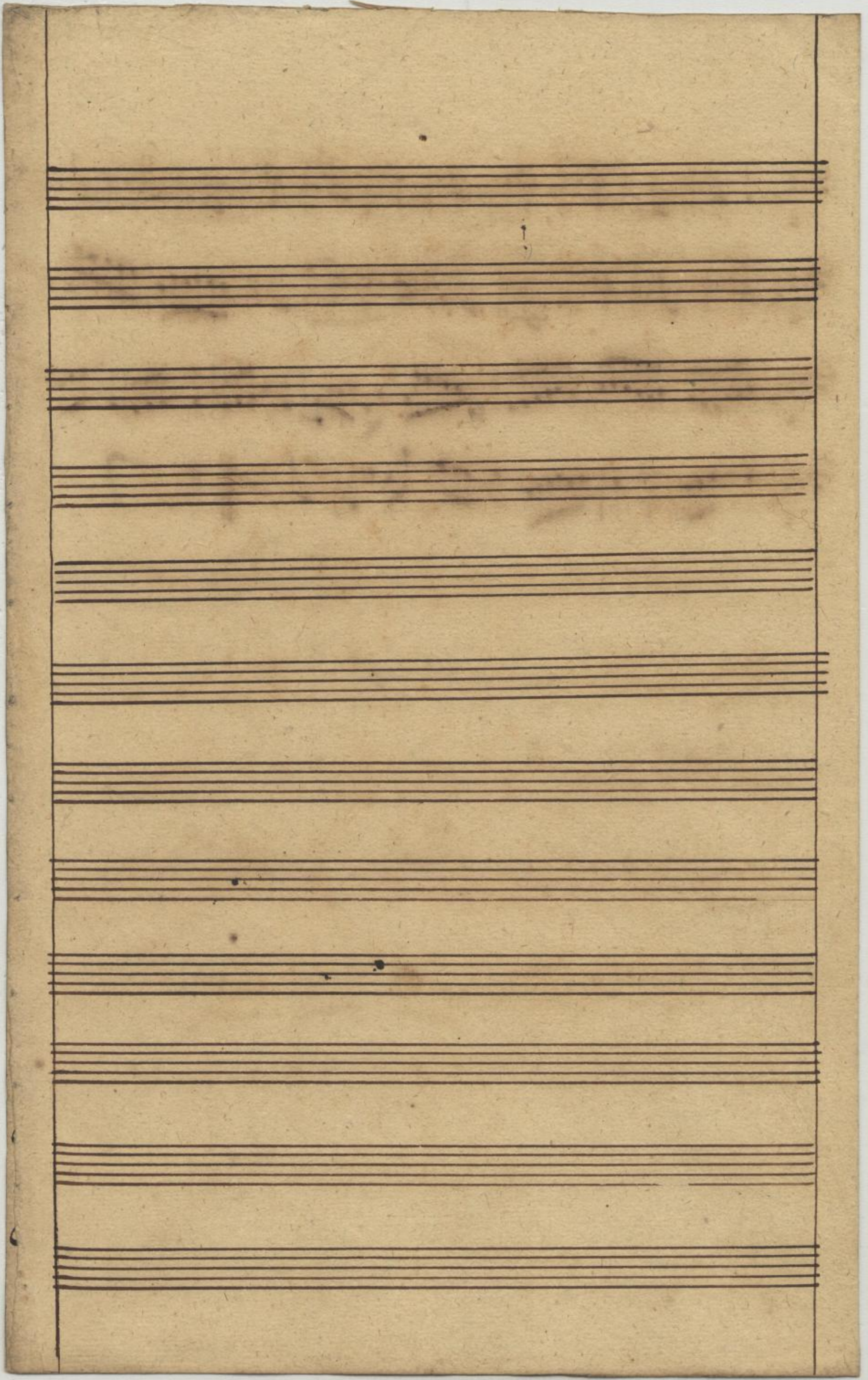

Hautbois I. ripieno.

6 # 1298

4

Mus 2-0-1.66

Below the first six staves, there are ten more empty musical staves, each consisting of five horizontal lines. These staves are completely blank, with no notation or markings.

Flauto 2^o ripieno.

- Staff 5: Includes the tempo marking *Largo.*

Lo 1298

Mus. 2-0-166

