

Concerto Quinto

Artemio Motta
op. 1 No. 5

Violino 1

Andante, e cantabile

Solo

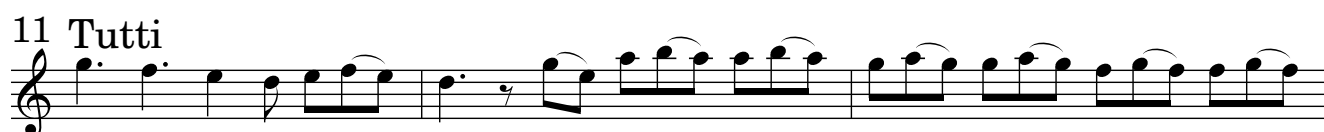
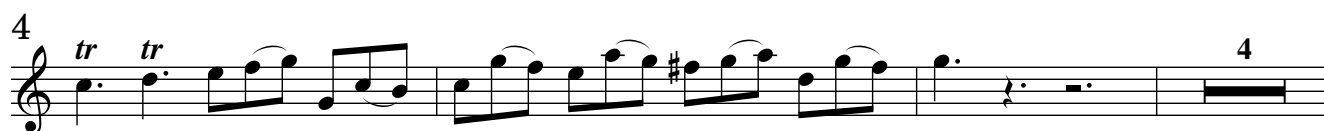

Grave

Allegro

Measure 43: Solo section, marked with a 'z' (zastavka).

Measure 46: Tutti section, marked with a 'z' (zastavka).

Adagio

Measures 7-13: Slow, sustained notes and rests.

Allegro

Concerto Quinto

Violino 2

Artemio Motta
op. 1 No. 5

Andante, e cantabile

Solo

5

8

11 Tutti

14

18

21

24

27

30

33

tr tr

Grave

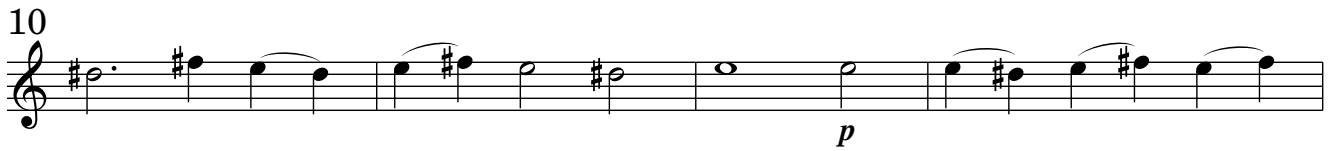

Allegro

Adagio

Allegro

Concerto Quinto

Violino 3

Artemio Motta
op. 1 No. 5

Andante, e cantabile

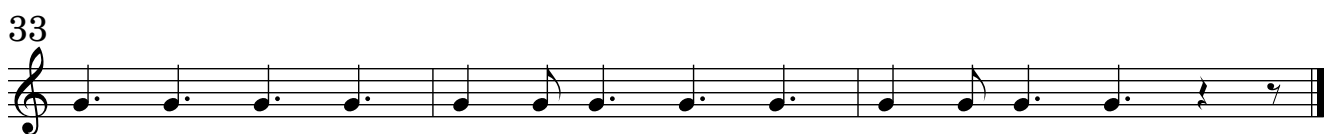
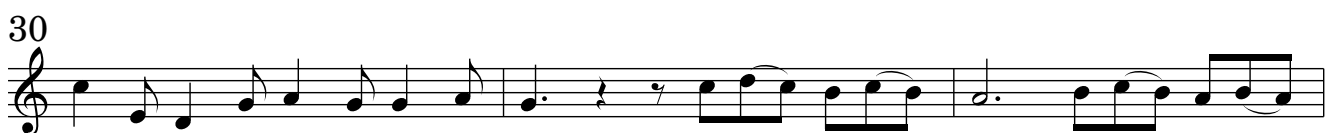
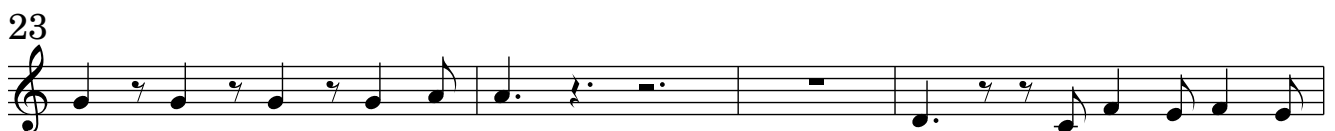
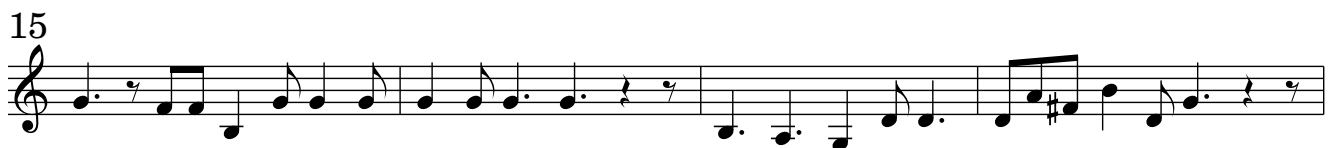
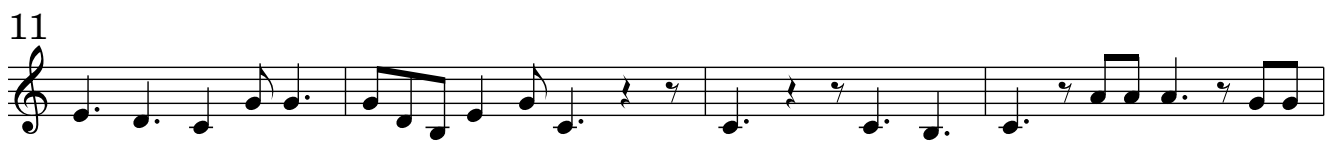

Grave

Allegro

24

29

34

37

40

44

47

Adagio

7

Allegro

Concerto Quinto

Alto Viola

*Artemio Motta
op. 1 No. 5*

Andante, e cantabile

Grave

6

12

Allegro

5

9

13

16

20

24

29

34

37

40

44

47

Adagio

7

Allegro

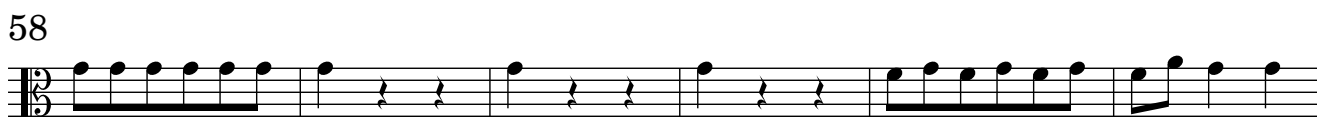
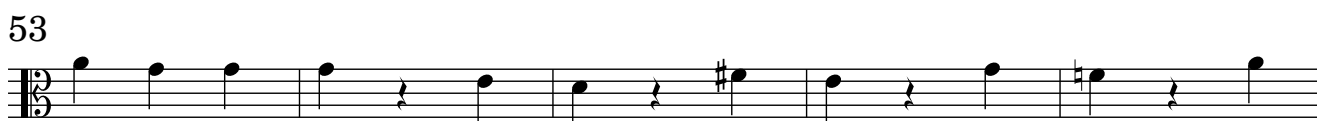
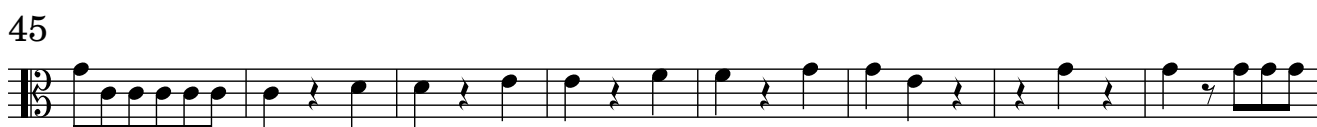
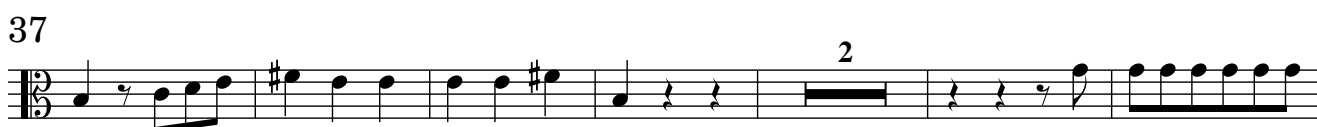

Concerto Quinto

Tenore Viola

Artemio Motta
op. 1 No. 5

Andante, e cantabile

5

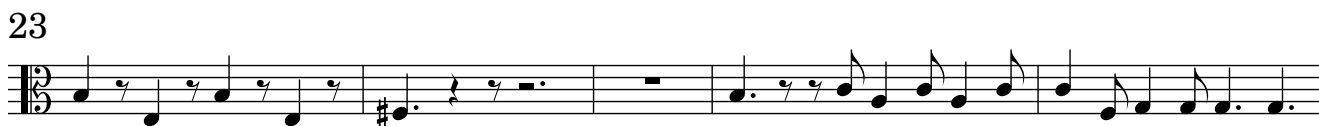

Grave

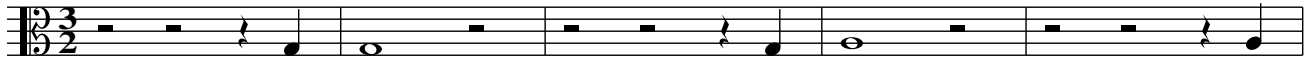

6

12

Allegro

5

9

13

16

20

24

28

32

35

39

43

47

Adagio

7

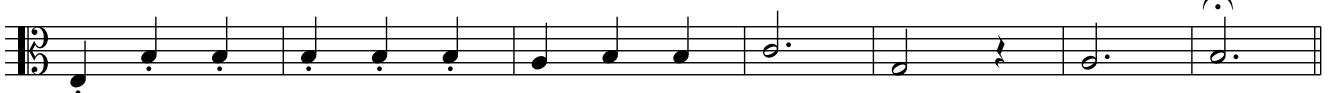

Allegro

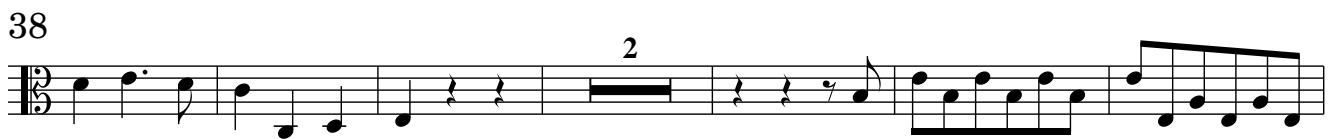

Concerto Quinto

Violotta/ Violino ottava

Artemio Motta
op. 1 No. 5

Andante, e cantabile

5

8

8

11

8

15

8

19

8

23

8

28

8

32

8

Grave

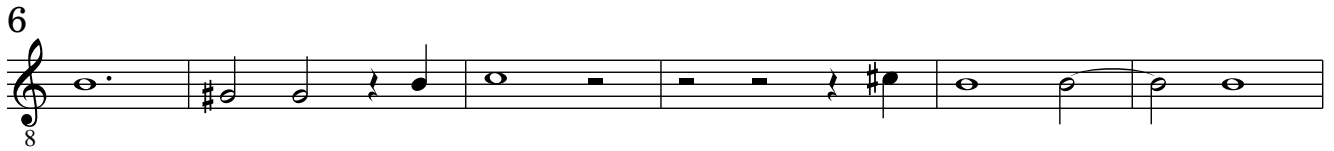
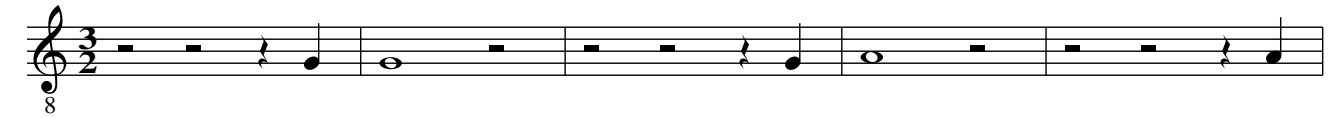

Allegro

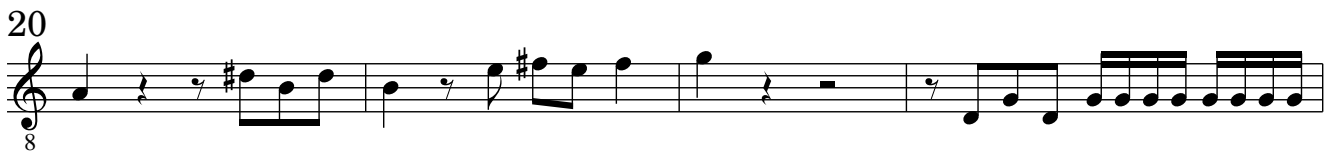

24

8

28

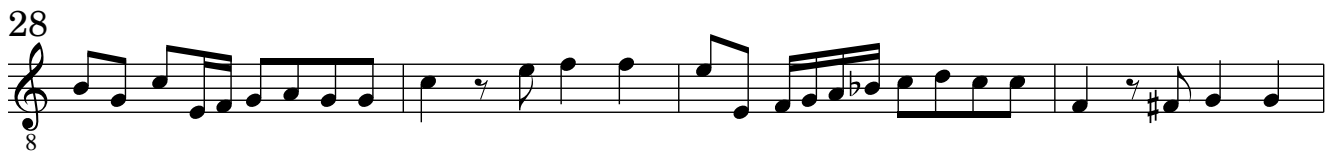

8

32

8

35

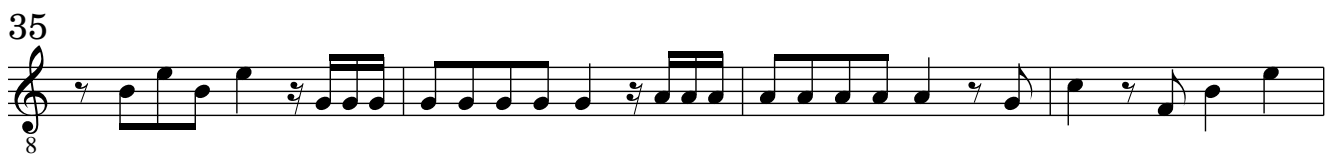

8

39

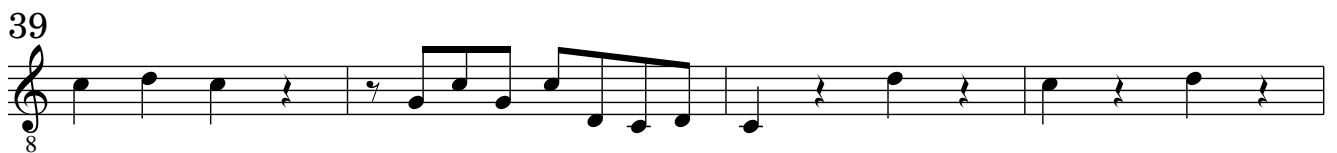

8

43

8

47

8

Adagio

8

7

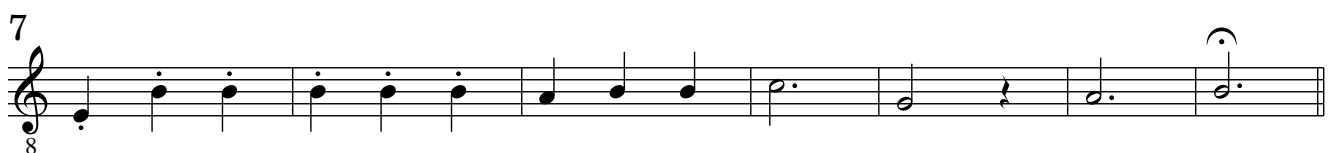

8

Allegro

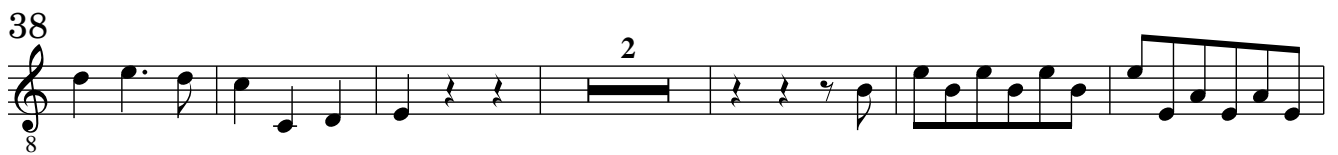

Concerto Quinto

Violoncello/ Violone

*Artemio Motta
op. 1 No. 5*

Andante, e cantabile

10

13

16

19

22

26

29

33

Grave

6

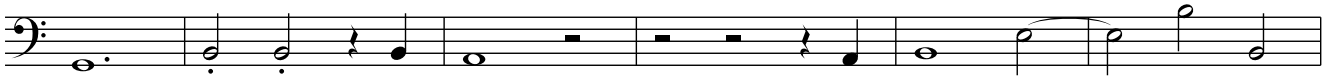

12

Allegro

5

9

13

17

22

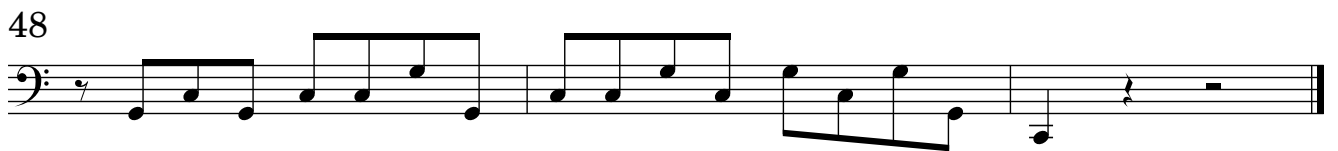
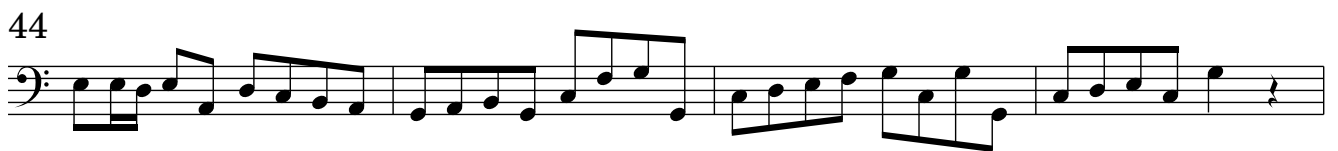

Adagio

Allegro
