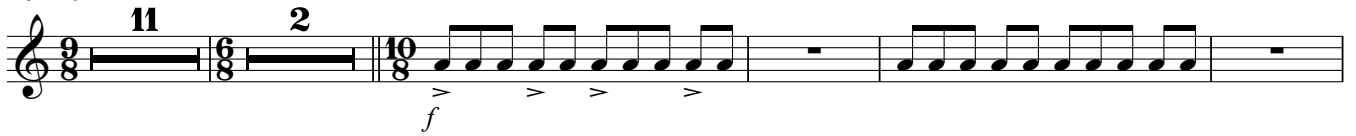

episode 4: schwarz-blau-schillernde mistfliegen!

Allegretto

♩ = 92

*Allegro*

♩ = 142

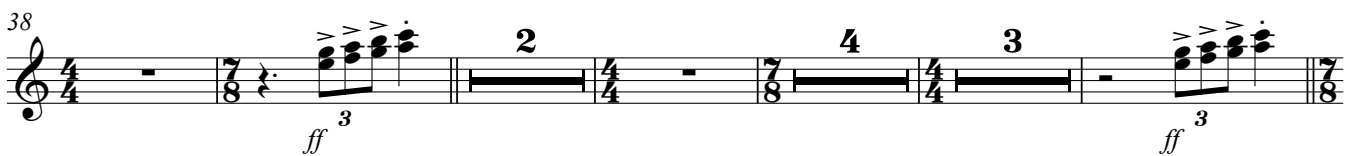
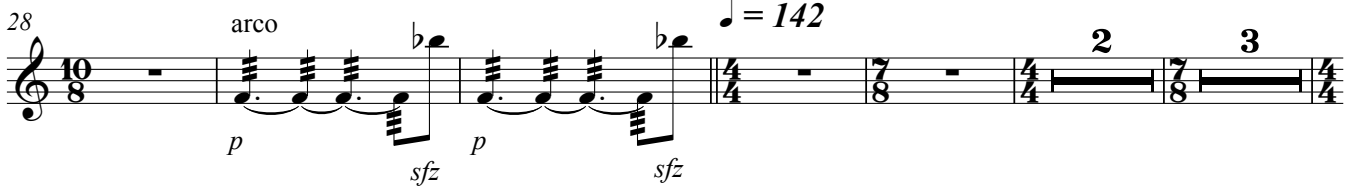

77 *ff* *pizz.* *mf* *arco* *ff* *pizz.* *mf*

81 *arco* *ff*

85 *pizz.* *arco* *mf*

88 *ff* *pizz.* *mf* *arco* *ff* *pizz.* *mf*

92 *arco* *ff*

96

100 *fff* *div.* *f*

104

107 *p* *3* *ff*

113 *p* *sfz* *sfz* *sfz* *p*

Violine I

117 *ff* *p* *ff*

120 *ff* *p* *sfz* *sfz* *sfz*

124 *ff* *p* *ff*

127 *sfz* *sfz* *sfz* *sfz* *sfz sfz* *sfz*
