SONG

OF

PROMISE

FOR

Solo Soprano, Chorus and Orchestra.

WORDS BY

GEORGE EDWARD WOODBERRY,

COMPOSED BY

JOHN KNOWLES PAINE,

OP. 48.

FOR THE

CINCINNATI MUSICAL FESTIVAL

OF MAY, 1888.

CINCINNATI:

PUBLISHED BY THE JOHN CHURCH CO. 74 WEST 4TH ST.

CHICAGO:
ROOT & SONS MUSIC CO.
200 Wabash Ave.

NEW YORK:
THE J. CHURCH CO.
19 East 16th St.

To Prof. J. K. Whitney
from his friend John K. Paine.
Cambridge,
March, 1888.

Song of Promise

FOR

Solo Soprano, Chorus & Orchestra.

WORDS BY

George Edward Woodberry,

Composed by

John Knowles Paine.

Op. 43.

For the

Cincinnati Musical Festival

OF

May, 1888.

CINCINNATI.

The JOHN CHURCH Co.

NOTE.

Through the courtesy of Mr. Woodberry and his publishers, the words of this cantata have been selected from his Ode entitled "My Country," published in the Atlantic Monthly, July, 1887.

John K. Paine.

Copyright, 1888, by The John Church Co.

SONG OF PROMISE.

Words by Geo. E. Woodberry. Composed by J. K. Paine.

I.

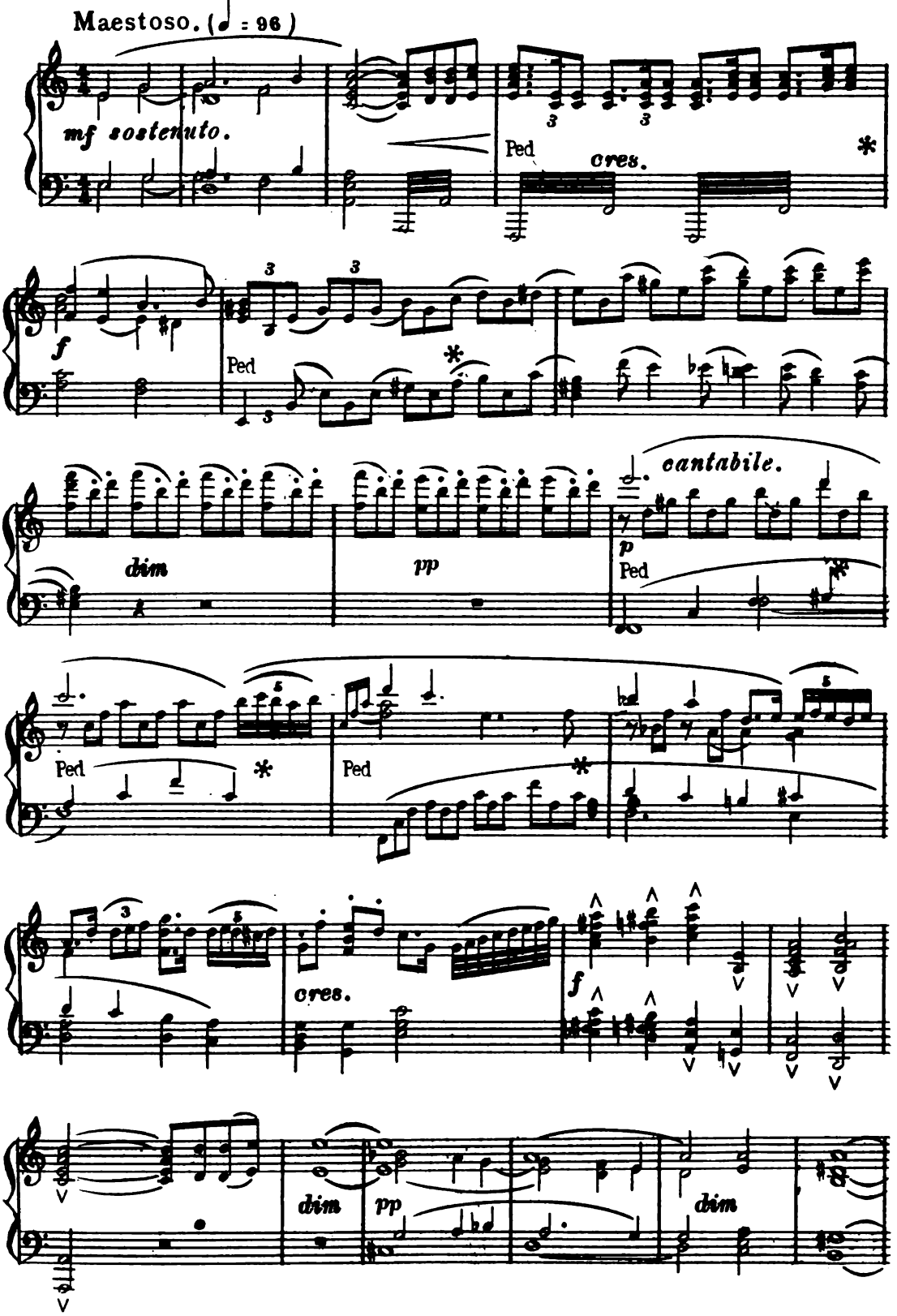

Copyright, 1888, by The John Church Co.

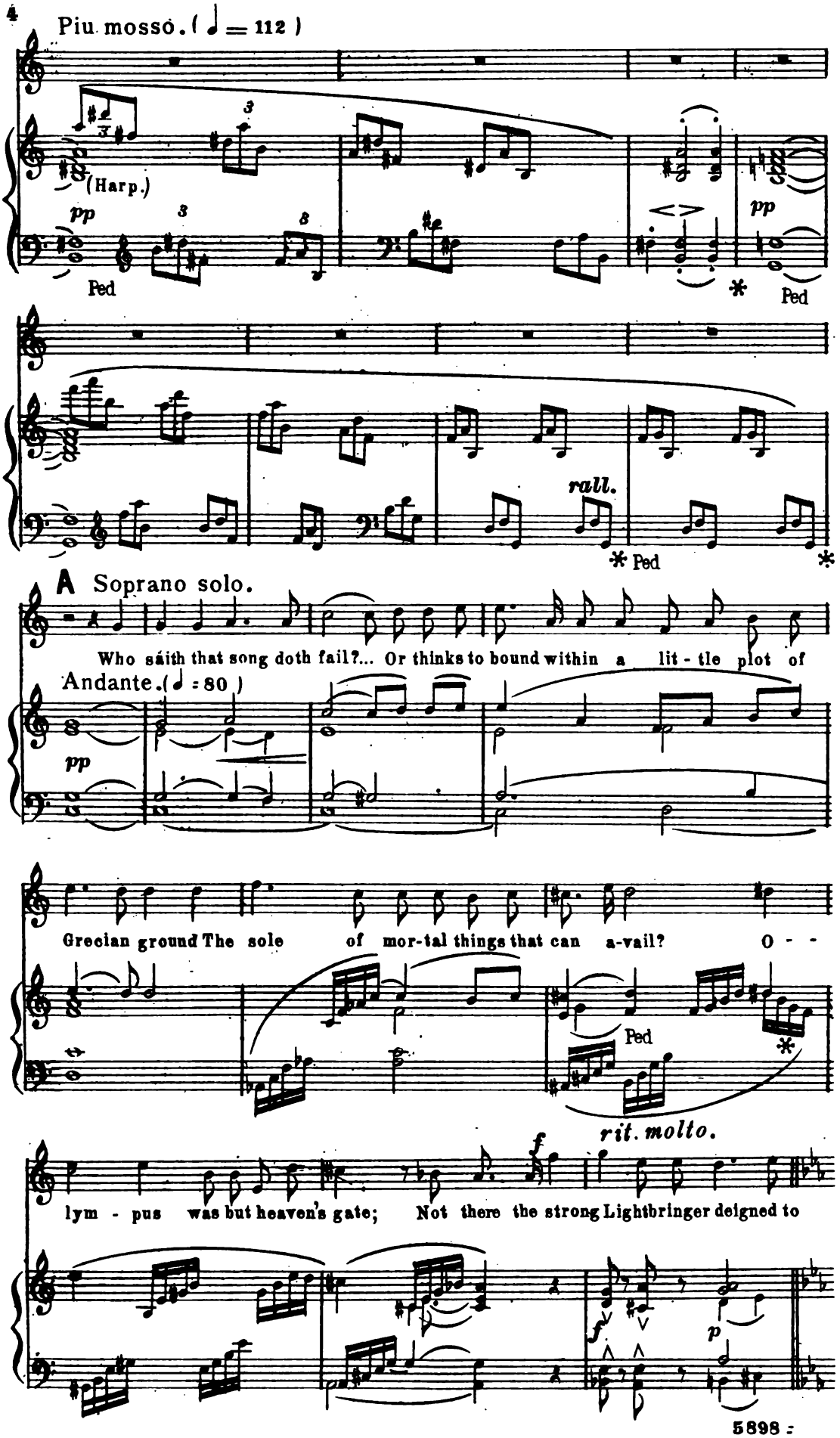
Piu mosso. (♩ = 112)
(Harp.)
pp
Ped
rall.
A Soprano solo.
Who saith that song doth fail?... Or thinks to bound within a lit - tle plot of
Andante. (♩ = 80)
pp
Grecian ground The sole of mor-tal things that can a-vail? O - -
rit. molto.
f
lym - pus was but heaven's gate; Not there the strong Lightbringer deigned to
p

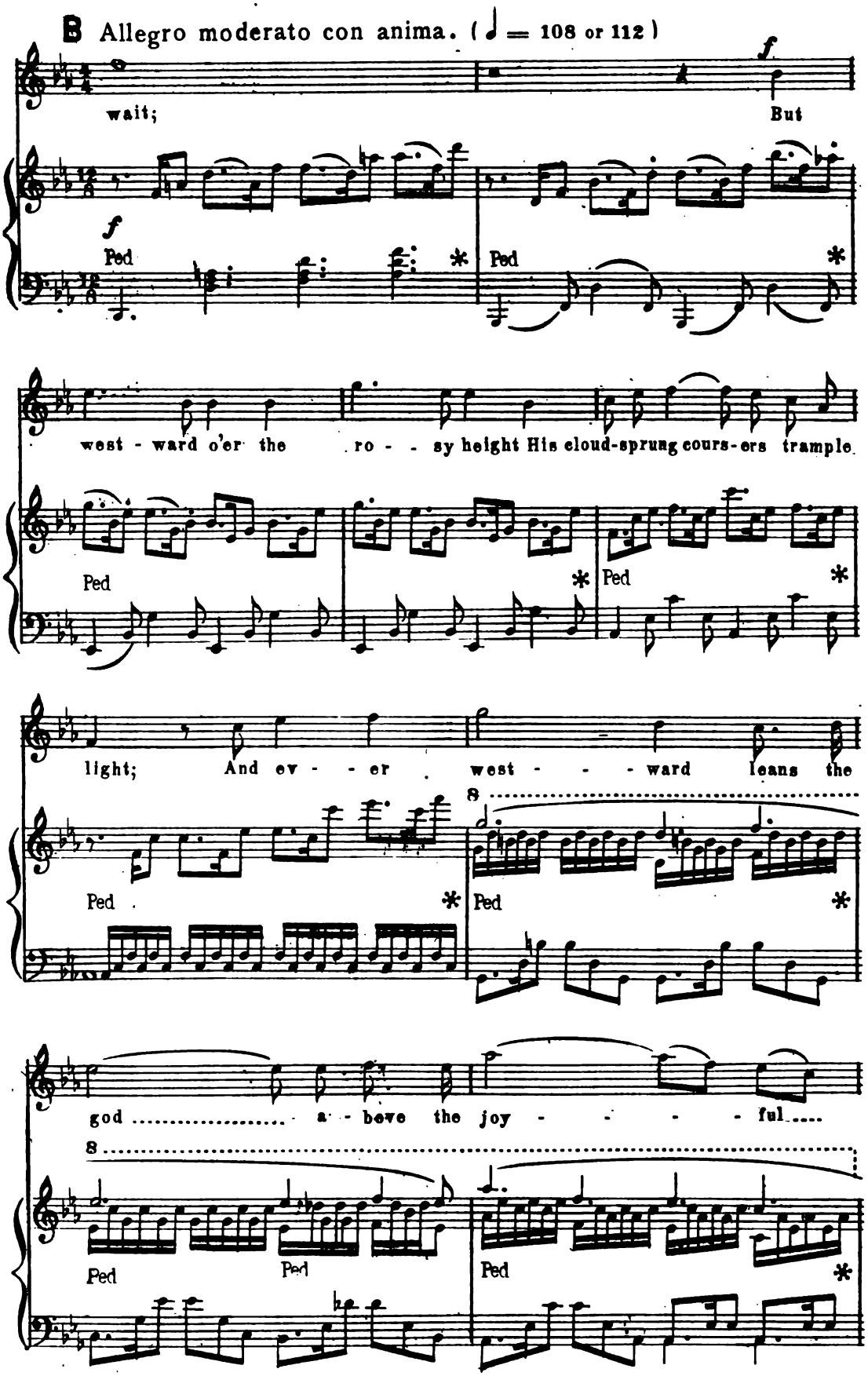
B Allegro moderato con anima. (♩ = 108 or 112)
wait;
But
west - ward o'er the ro - - sy height His cloud-sprung cours-ers trample
light; And ev - - er west - - - - ward leans the
god ..... a - bove the joy - - - - - ful.....
Ped
8

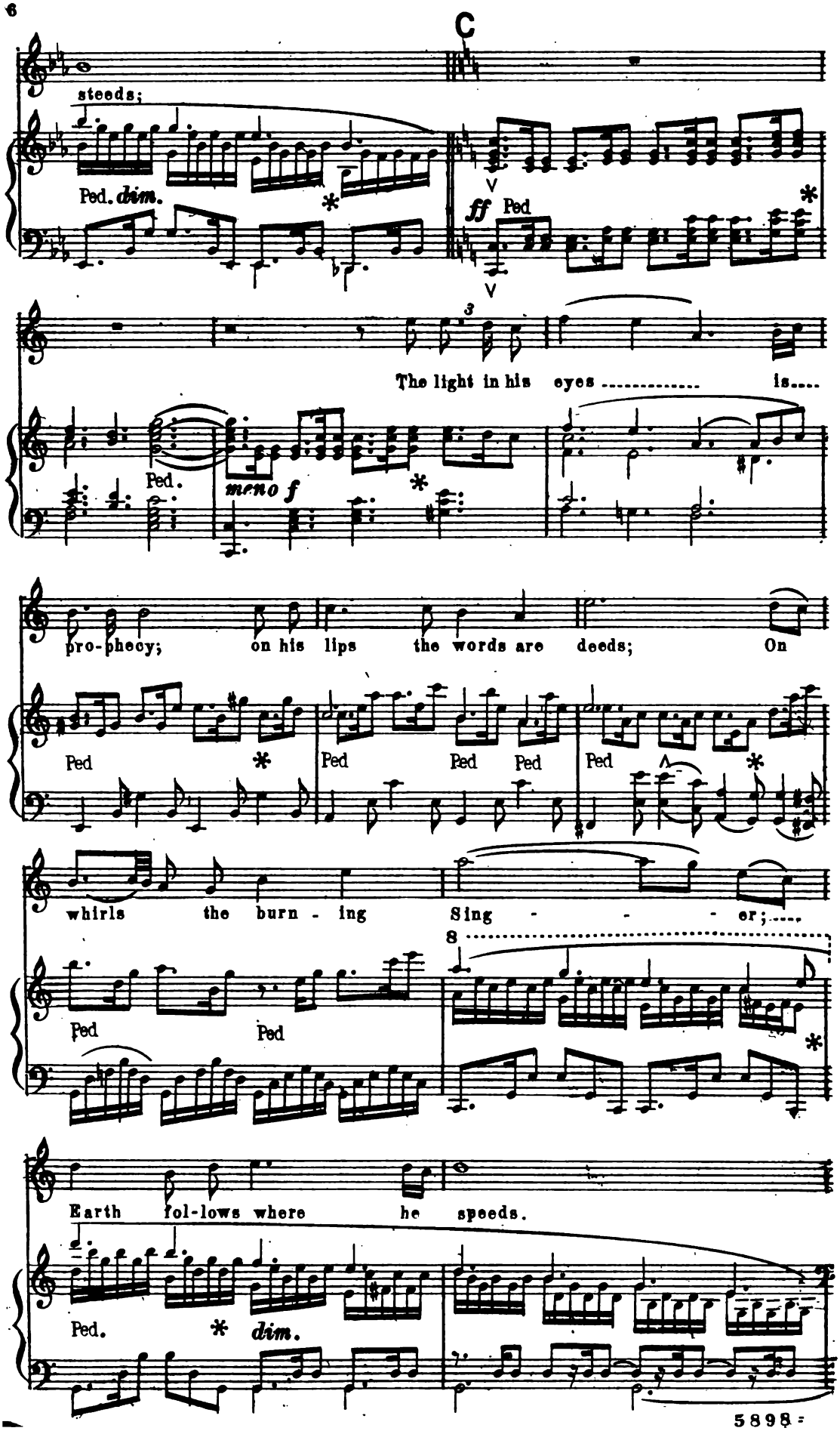
C
steeds;
Ped. dim.
ff Ped
The light in his eyes ..... is.....
Ped.
meno f
pro-phecy; on his lips the words are deeds; On
Ped
Ped Ped Ped
Ped
whirls the burn - ing Sing - - - - er;....
8
Ped
Ped
Earth fol-lows where he speeds.
Ped. dim.

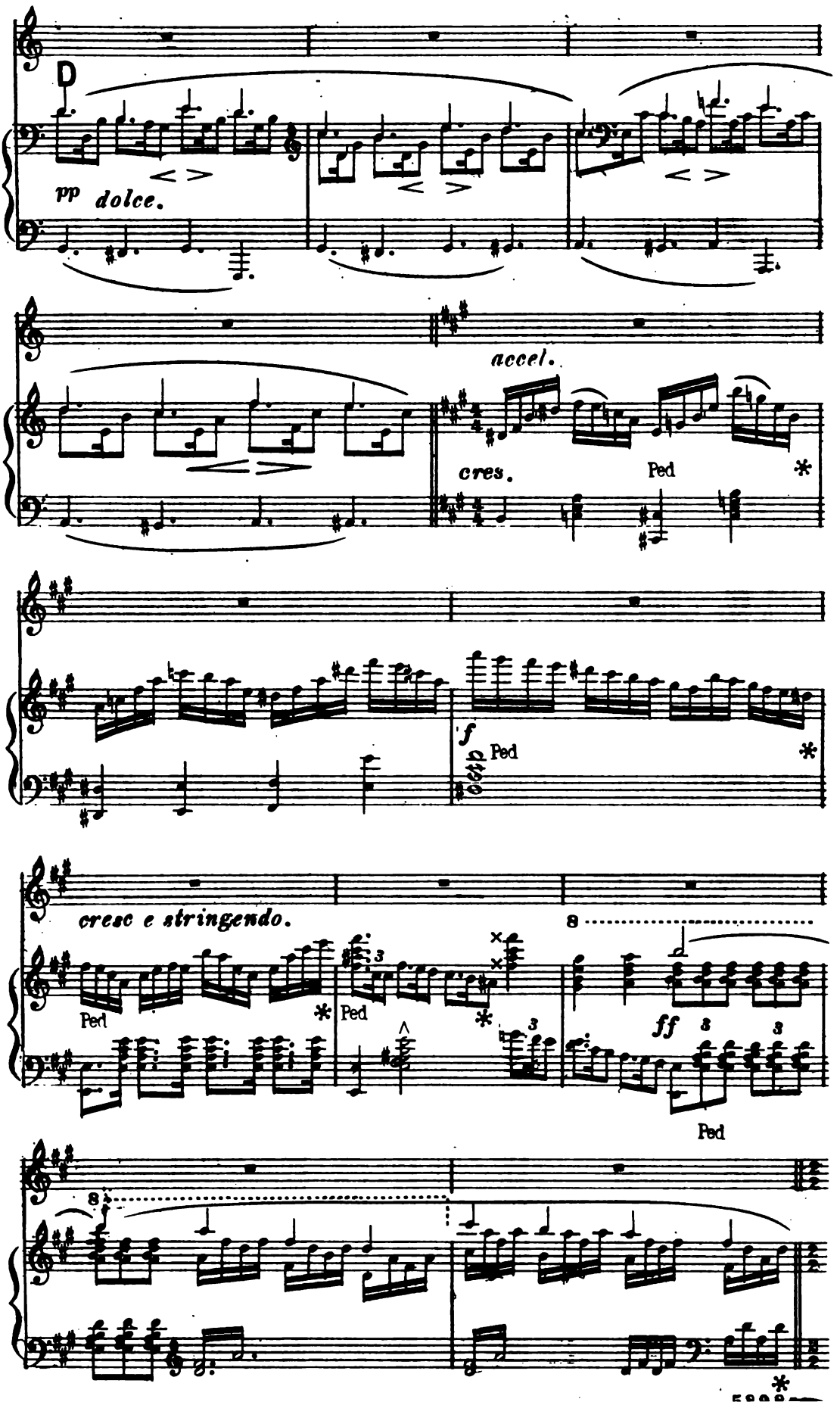
D
pp dolce.
accel.
cres.
Ped
*
f
Ped
*
cresc e stringendo.
Ped
*
Ped
*
8
ff
Ped
8
*

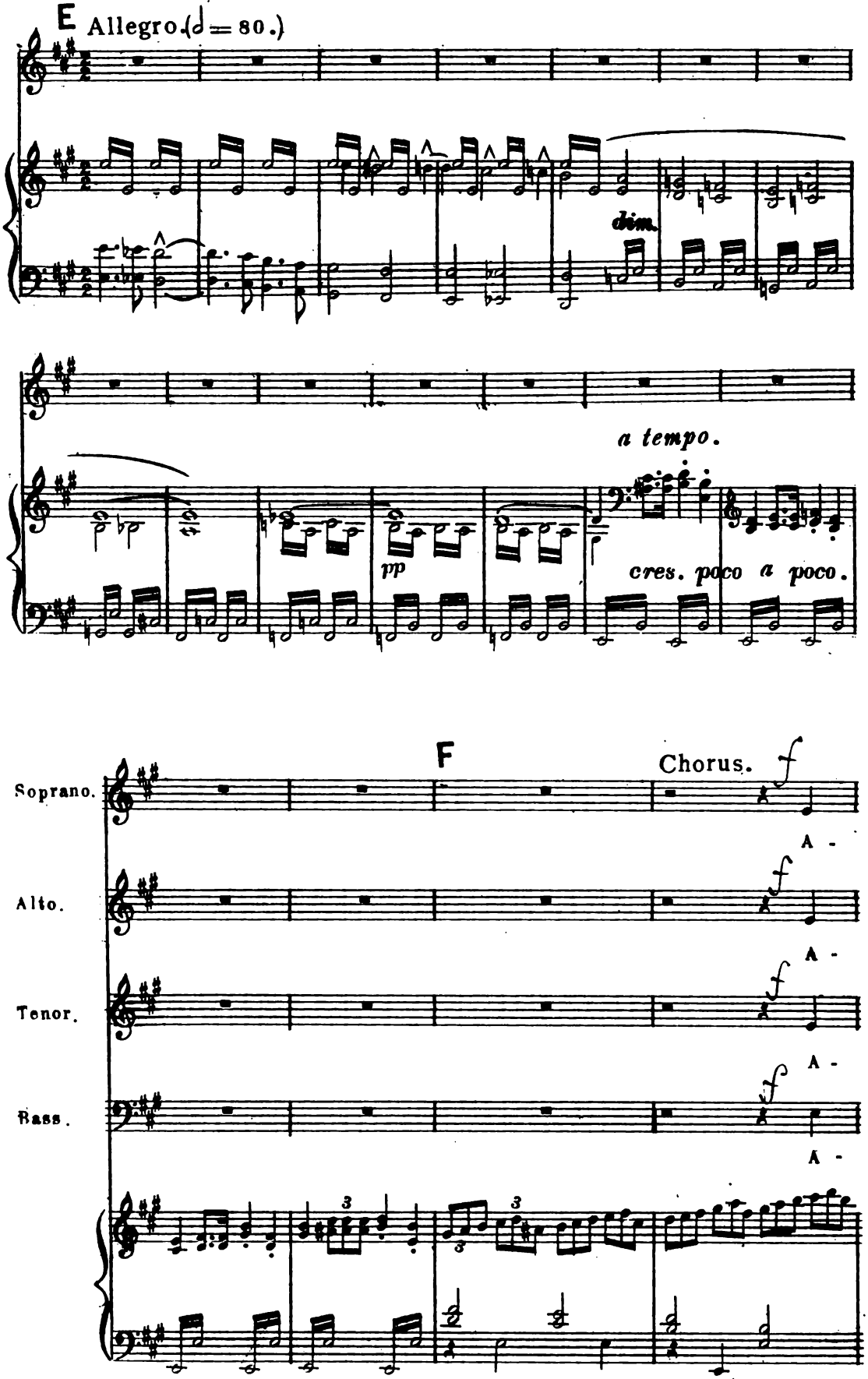
E Allegro. (♩ = 80.)
dim.
a tempo.
pp
cres. poco a poco.
F
Chorus.
Soprano.
Alto.
Tenor.
Bass.
A -

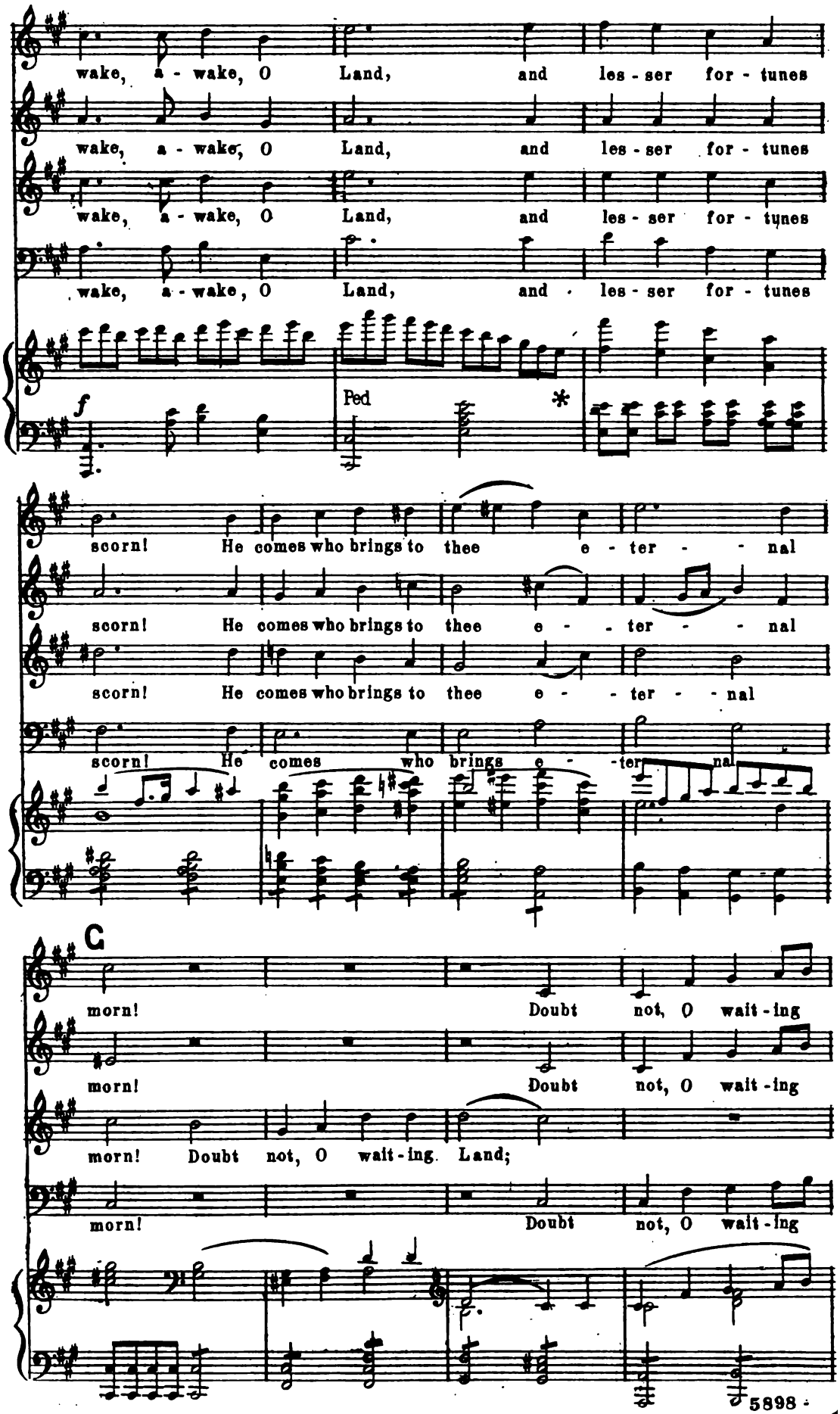
wake, a - wake, O Land, and les - ser for - tunes
wake, a - wake, O Land, and les - ser for - tunes
wake, a - wake, O Land, and les - ser for - tunes
wake, a - wake, O Land, and les - ser for - tunes
f
Ped
*
scorn! He comes who brings to thee e - ter - - nal
scorn! He comes who brings to thee e - - ter - - nal
scorn! He comes who brings to thee e - - ter - - nal
scorn! He comes who brings e - ter - nal
C
morn! Doubt not, O wait - ing
morn! Doubt not, O wait - ing
morn! Doubt not, O wait - ing. Land;
morn! Doubt not, O wait - ing

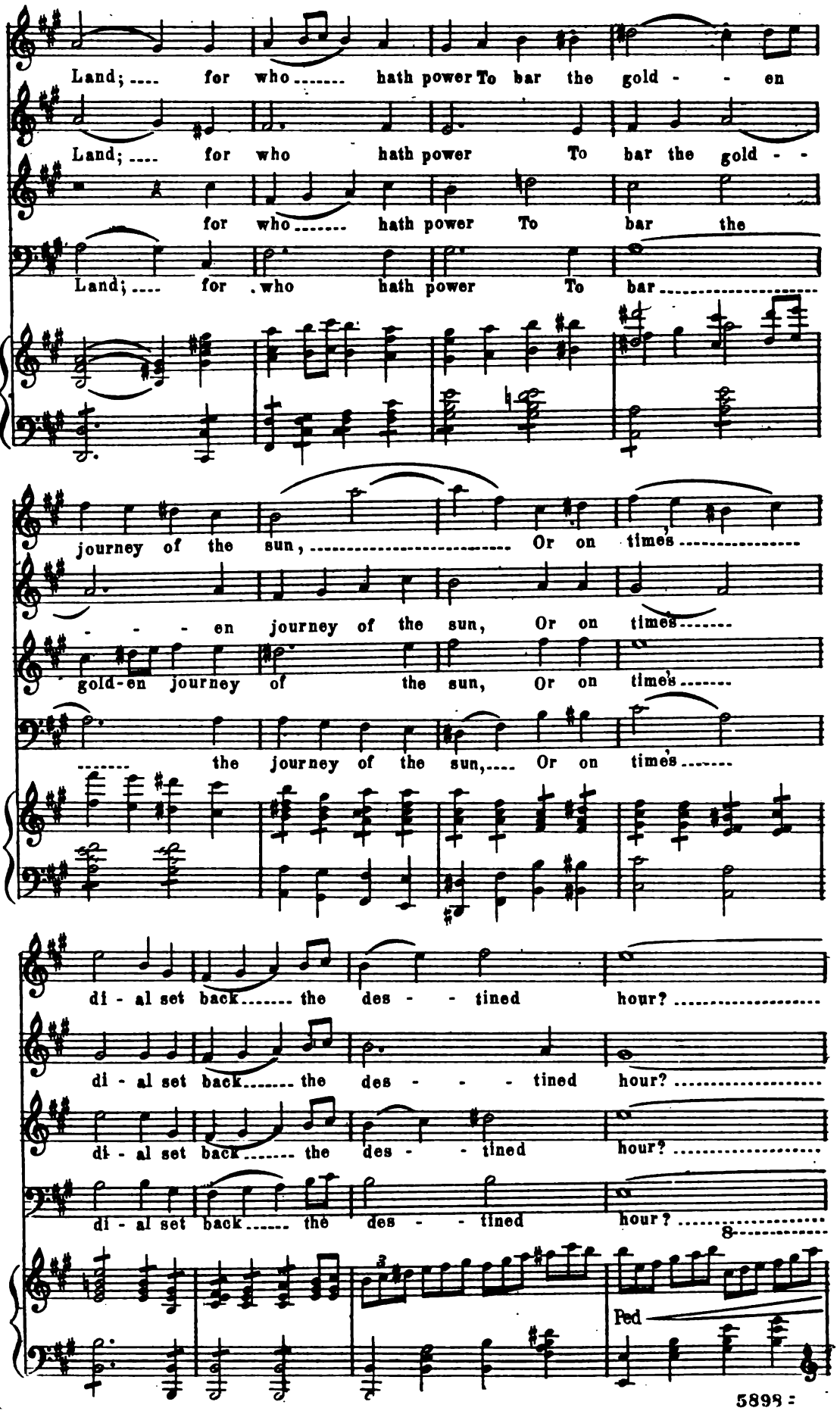
Land; .... for who ..... hath power To bar the gold - - en
Land; .... for who hath power To bar the gold - -
for who ..... hath power To bar the
Land; .... for who hath power To bar .....
journey of the sun, ... Or on times .....
- - - - en journey of the sun, Or on times .....
gold-en journey of the sun, Or on time's .....
..... the journey of the sun, ... Or on time's .....
di - al set back ..... the des - - tined hour? .....
di - al set back ..... the des - - - tined hour? .....
di - al set back ..... the des - - tined hour? .....
di - al set back ..... the des - - tined hour? .....
8
Ped
5899 =

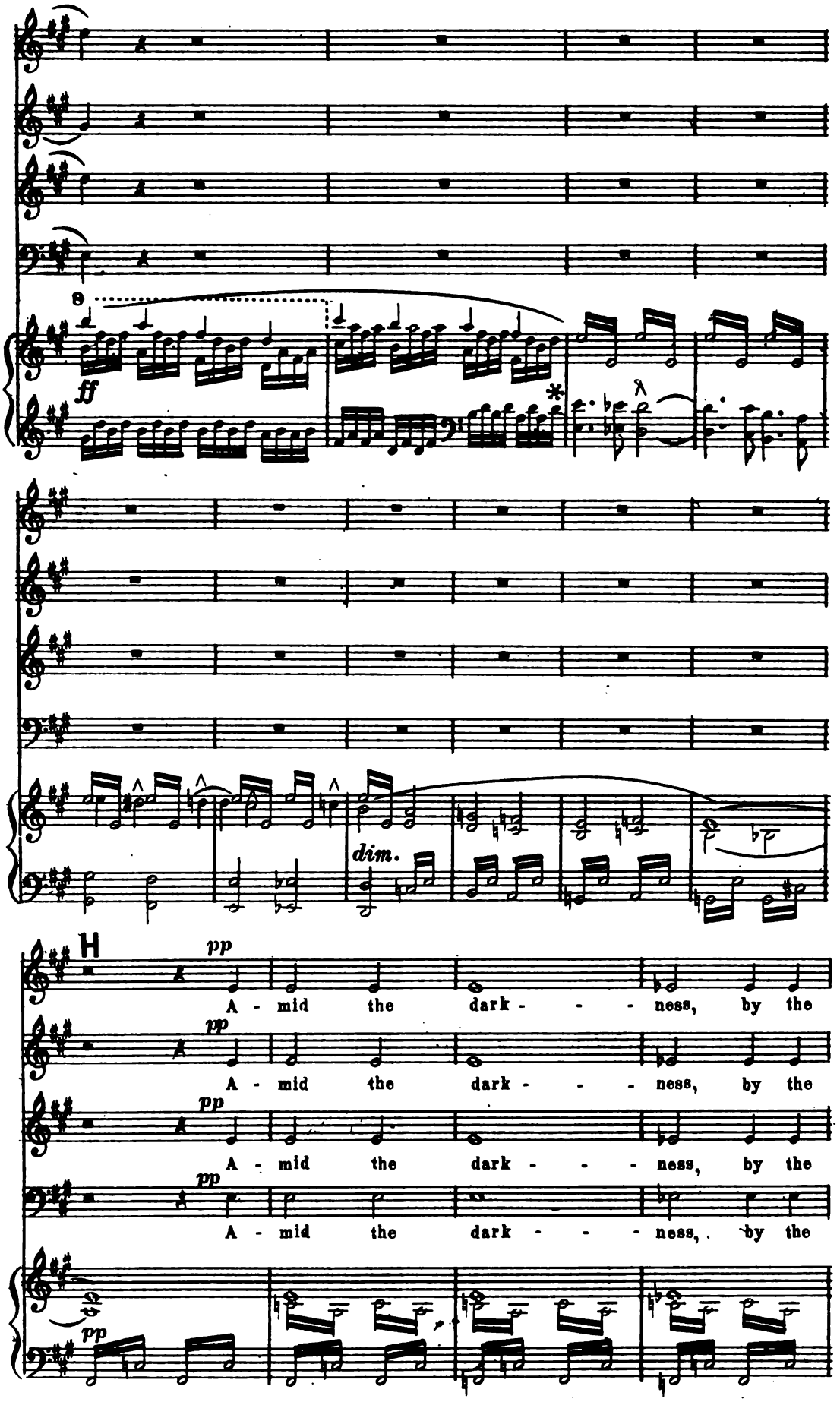
ff
dim.
H
pp
A - mid the dark - - - ness, by the
pp
A - mid the dark - - - ness, by the
pp
A - mid the dark - - - ness, by the
pp
A - mid the dark - - - ness, by the
pp

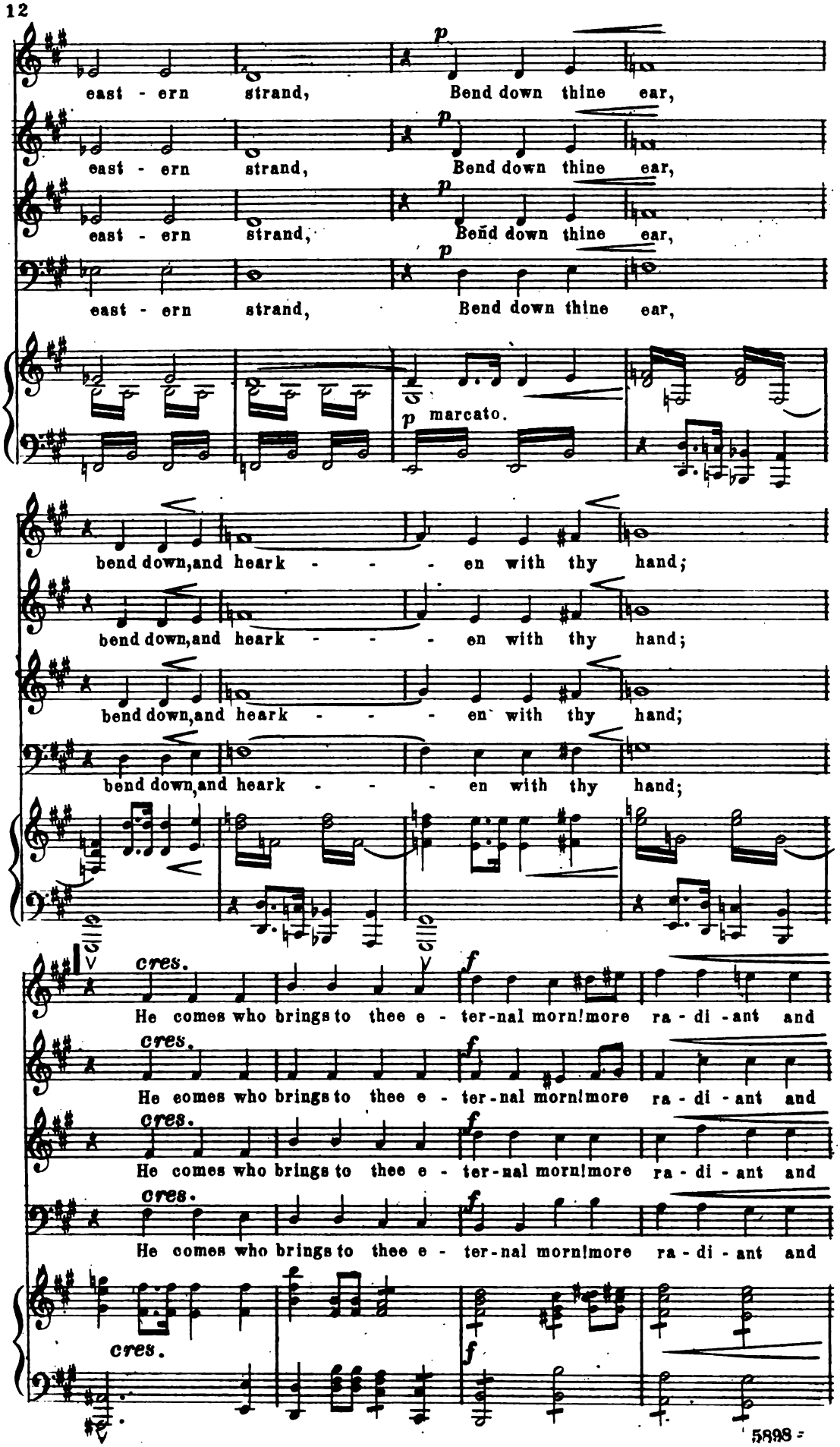
east - ern strand, Bend down thine ear,
east - ern strand, Bend down thine ear,
east - ern strand, Bend down thine ear,
east - ern strand, Bend down thine ear,
p
p marcato.
bend down, and heark - - - en with thy hand;
bend down, and heark - - - en with thy hand;
bend down, and heark - - - en with thy hand;
bend down, and heark - - - en with thy hand;
cres.
f
He comes who brings to thee e - ter-nal morn! more ra - di - ant and
He comes who brings to thee e - ter-nal morn! more ra - di - ant and
He comes who brings to thee e - ter-nal morn! more ra - di - ant and
He comes who brings to thee e - ter-nal morn! more ra - di - ant and

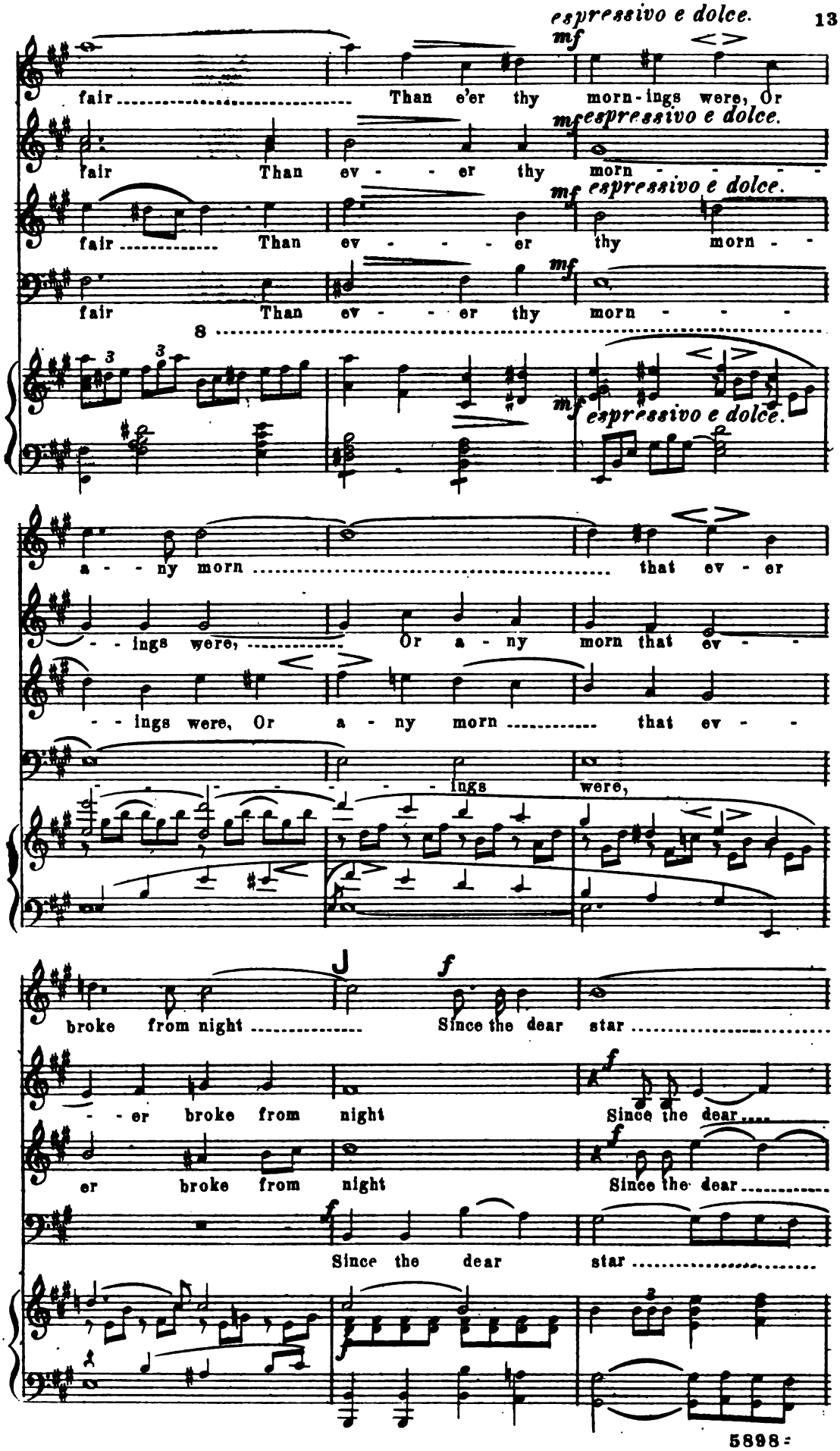
espressivo e dolce.
mf
fair ..... Than e'er thy morn-ings were, Or
fair Than ev - - er thy morn - - - -
fair ..... Than ev - - - - er thy morn - -
fair Than ev - - er thy morn - - -
8
espressivo e dolce.
a - - ny morn ..... that ev - er
- - ings were, ... Or a - ny morn that ev - -
- - ings were, Or a - ny morn ..... that ev - -
- - - - - - - - ings were,
broke from night ..... Since the dear star .....
- - er broke from night Since the dear.....
er broke from night Since the dear.....
Since the dear star .....
5898

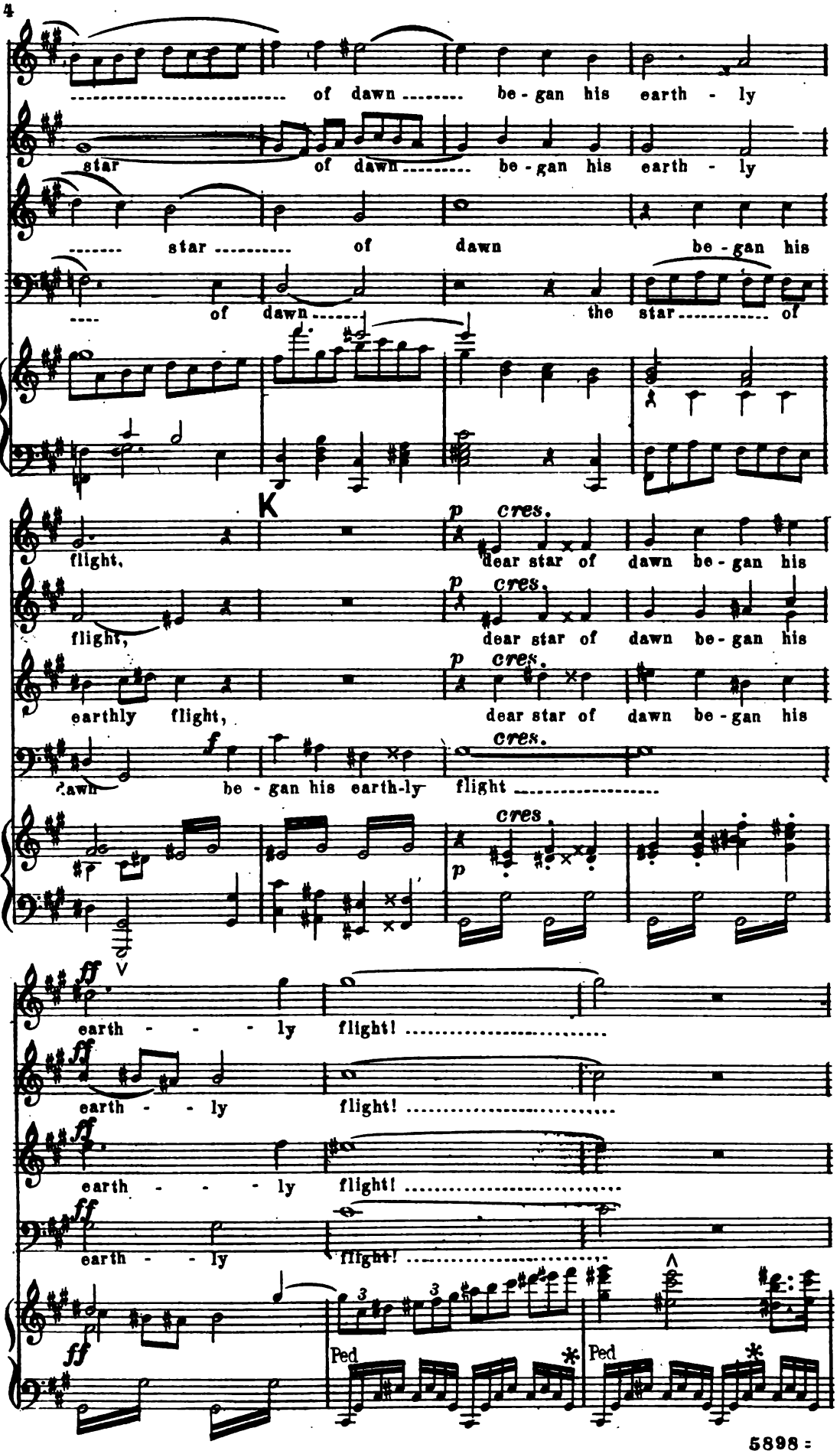
of dawn be-gan his earth-ly
star of dawn be-gan his earth-ly
star of dawn be-gan his
of dawn the star of
K
flight, dear star of dawn be-gan his
flight, dear star of dawn be-gan his
earthly flight, dear star of dawn be-gan his
dawn be-gan his earth-ly flight
earth-ly flight!
earth-ly flight!
earth-ly flight!
earth-ly flight!
Ped
Ped

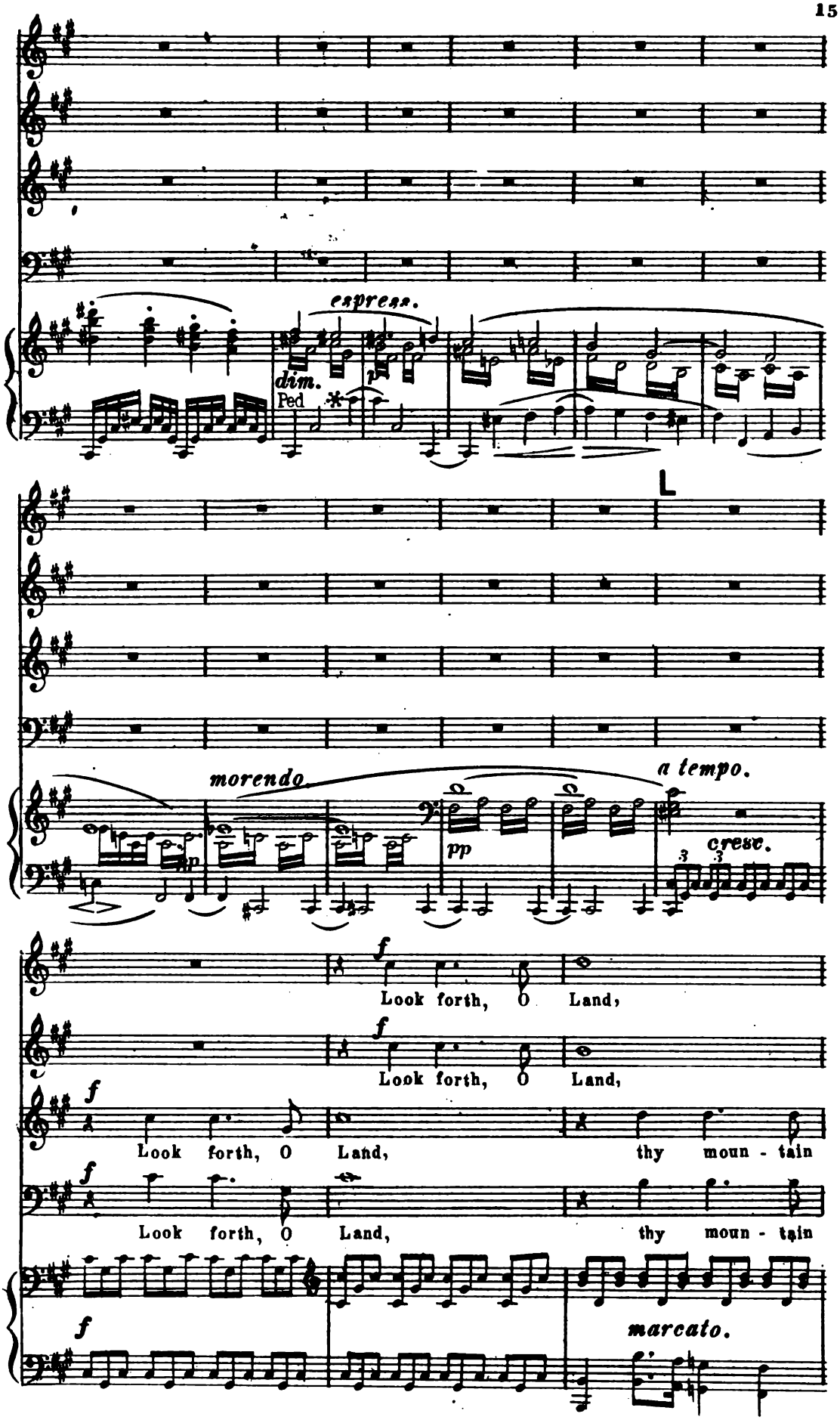
espress.
dim.
Ped
L
morendo
pp
a tempo.
cresc.
Look forth, O Land,
Look forth, O Land,
Look forth, O Land, thy moun - tain
Look forth, O Land, thy moun - tain
marcato.

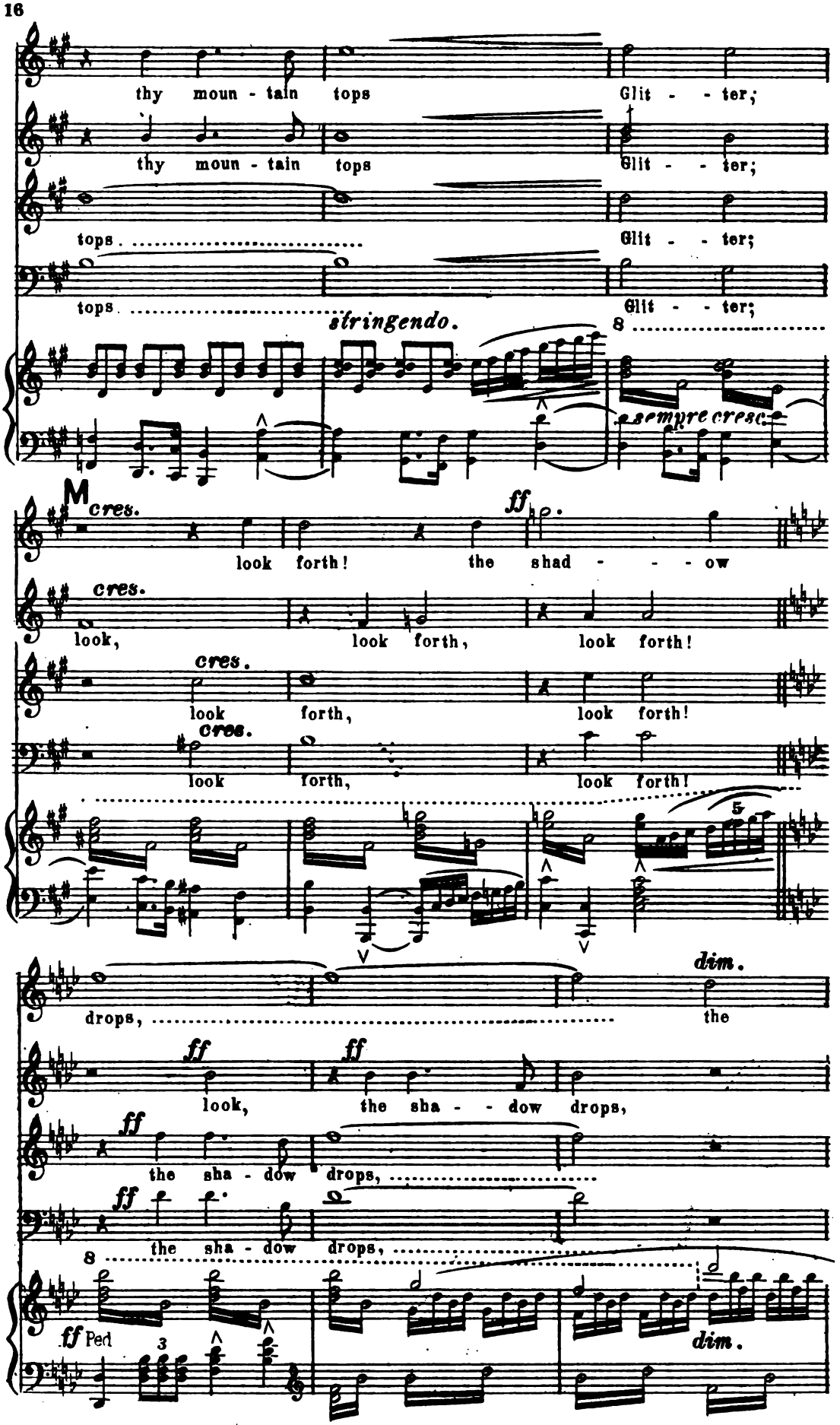
thy moun - tain tops Glit - - ter;
thy moun - tain tops Glit - - ter;
tops Glit - - ter;
tops Glit - - ter;
stringendo.
8
sempre cresc.
M cres.
look forth! the shad - - - ow
cres.
look, look forth, look forth!
cres.
look forth, look forth!
cres.
look forth, look forth!
ff
5
dim.
drops, the
ff
look, the sha - - dow drops,
ff
the sha - dow drops,
ff
the sha - dow drops,
8
ff Ped
3
dim.

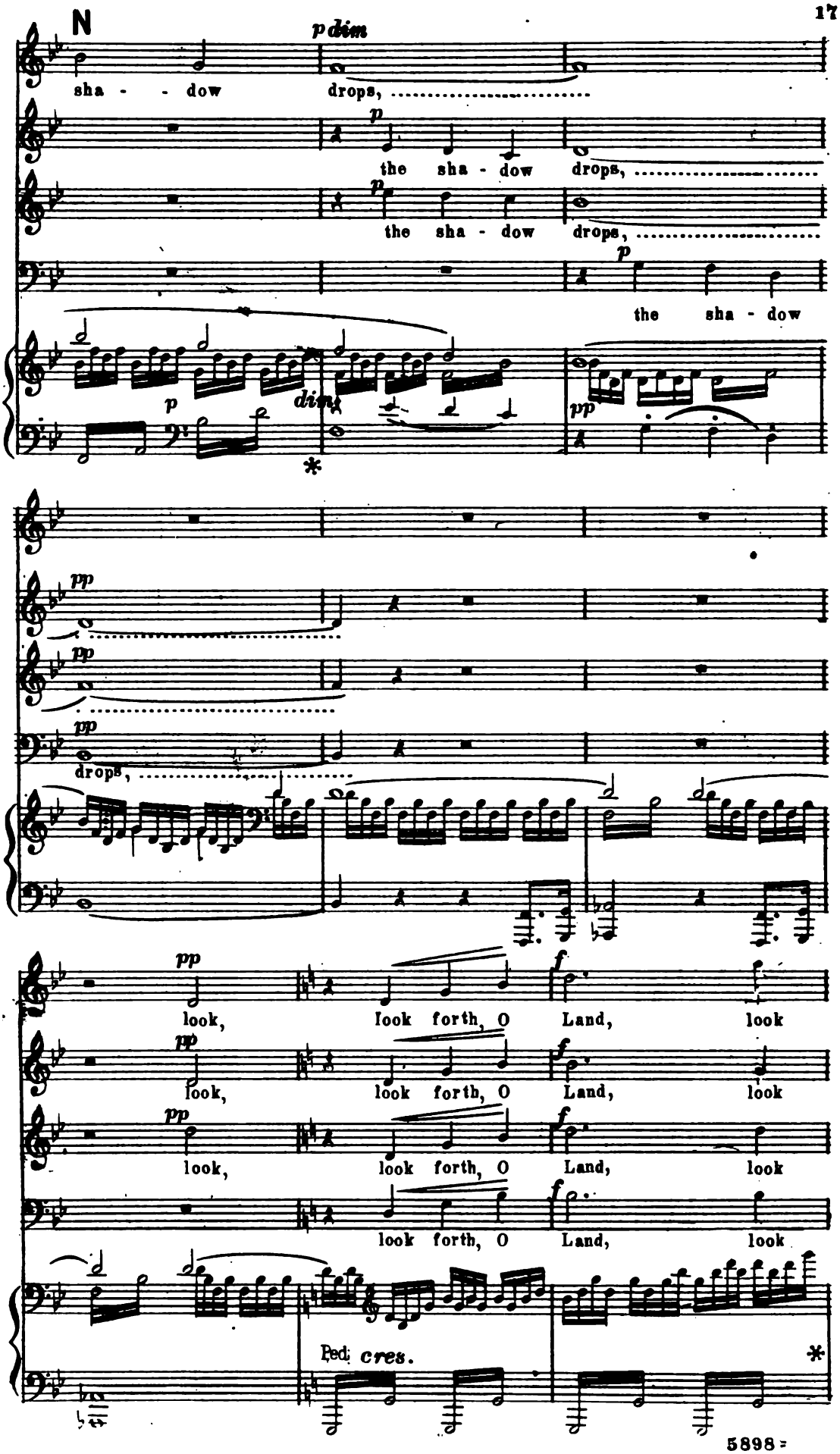
N
p dim
sha - - dow drops,
p
the sha - dow drops,
p
the sha - dow drops,
p
the sha - dow
p
dim
pp
pp
pp
drops,
pp
look, look forth, O Land, look
pp
look, look forth, O Land, look
pp
look, look forth, O Land, look
look forth, O Land, look
Ped. cres.
*
5898

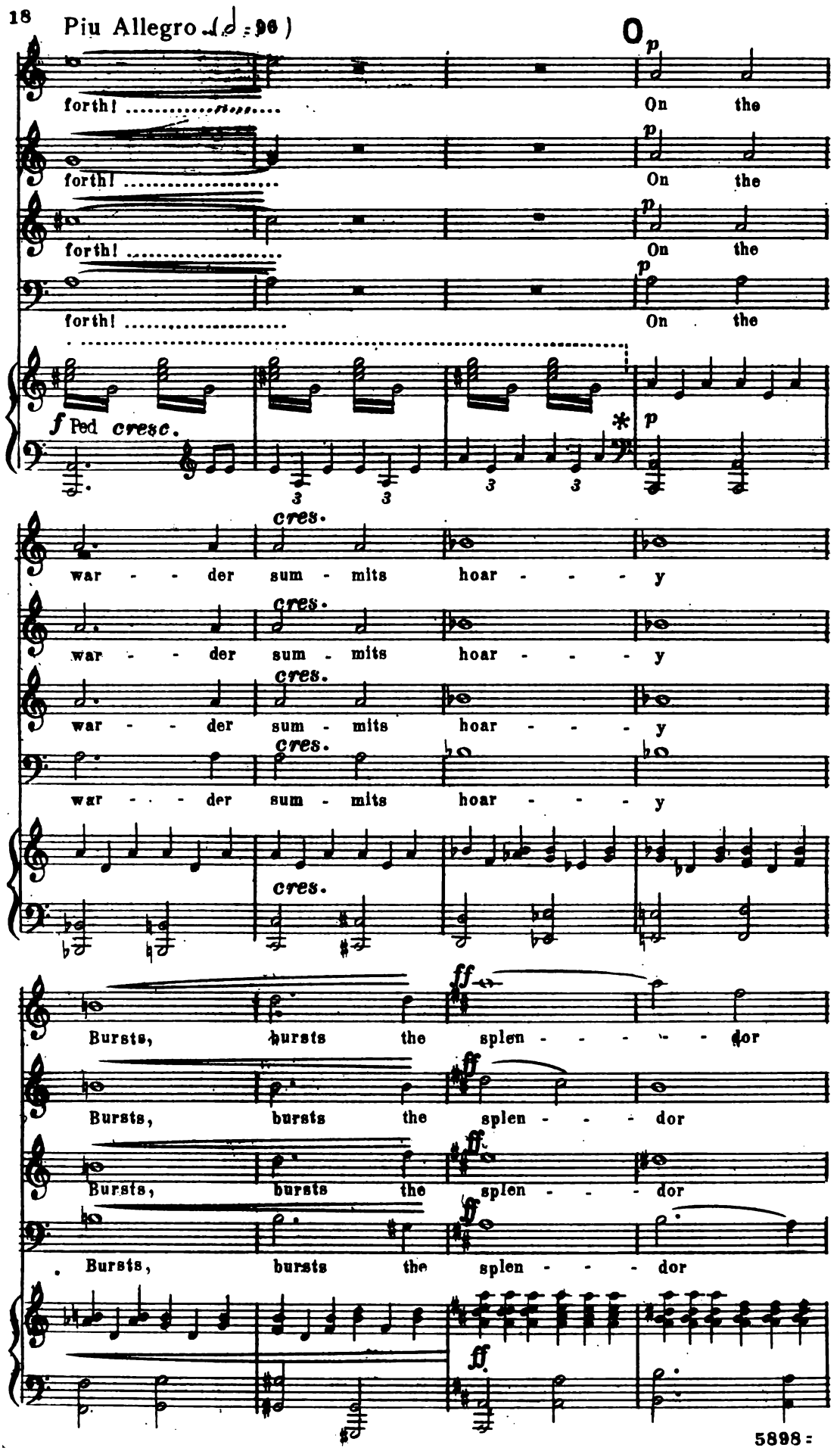
Piu Allegro (♩ = 96)
O
forth! ..... On the
forth! ..... On the
forth! ..... On the
forth! ..... On the
f Ped cresc.
*
p
cres.
war - - der sum - mits hoar - - - y
war - - der sum - mits hoar - - - y
war - - der sum - mits hoar - - - y
war - - der sum - mits hoar - - - y
cres.
ff
Bursts, bursts the splen - - - - dor
Bursts, bursts the splen - - - dor
Bursts, bursts the splen - - - dor
Bursts, bursts the splen - - - dor
ff

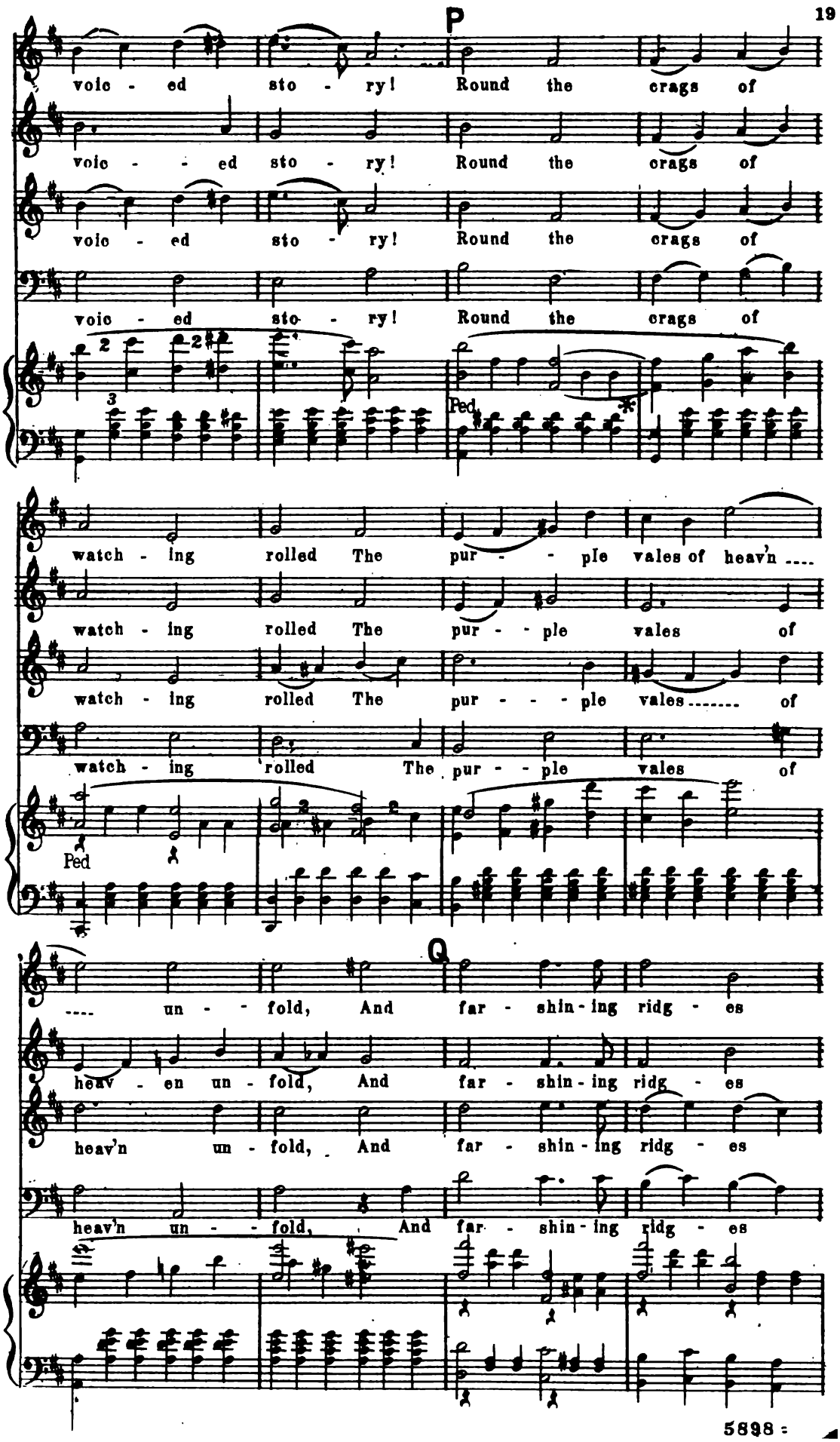
P
voic - ed sto - ry! Round the crags of
voic - - ed sto - ry! Round the crags of
voic - ed sto - ry! Round the crags of
voic - ed sto - ry! Round the crags of
Ped.
watch - ing rolled The pur - - ple vales of heav'n ....
watch - ing rolled The pur - - ple vales of
watch - ing rolled The pur - - - ple vales ..... of
watch - ing rolled The pur - - ple vales of
Ped.
Q
.... un - - fold, And far - shin - ing ridg - es
heav - en un - fold, And far - shin - ing ridg - es
heav'n un - fold, And far - shin - ing ridg - es
heav'n un - - fold, And far - shin - ing ridg - es

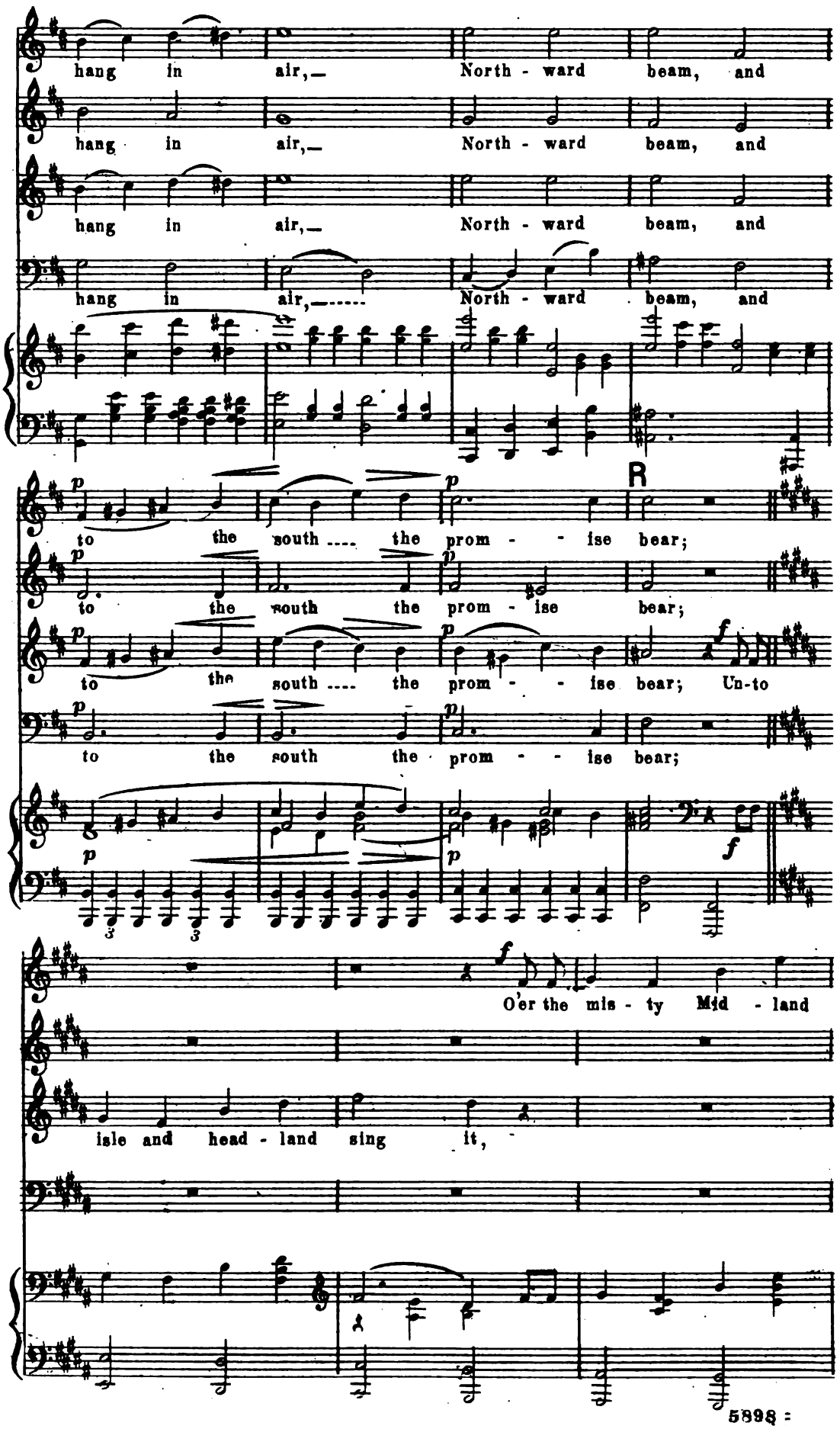
hang in air,— North - ward beam, and
hang in air,— North - ward beam, and
hang in air,— North - ward beam, and
hang in air,—— North - ward beam, and
to the south .... the prom - - ise bear;
to the south the prom - ise bear;
to the south .... the prom - - ise bear; Un-to
to the south the prom - - ise bear;
O'er the mis - ty Mid - land
isle and head - land sing it,
5898 :

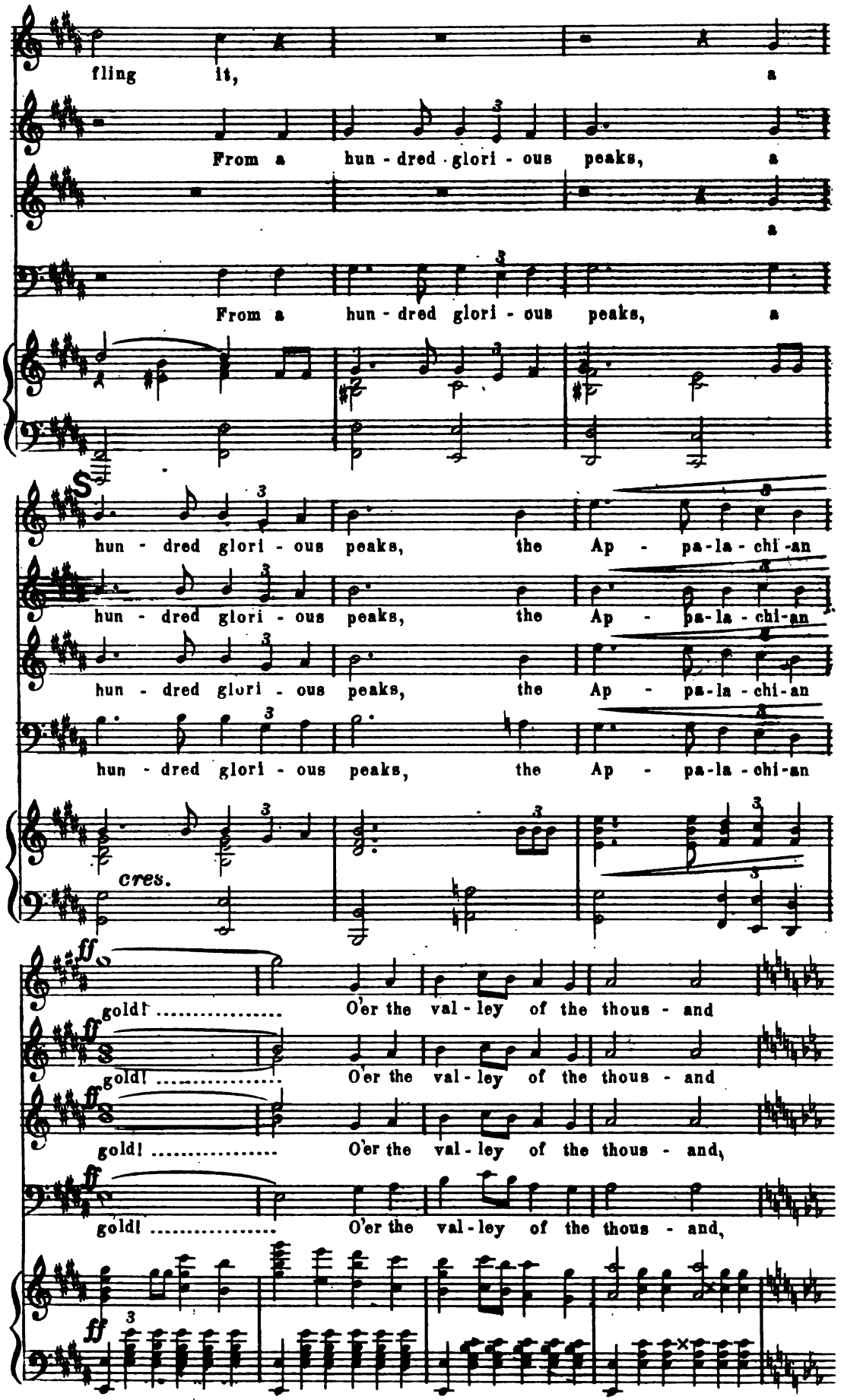
fling it, a
From a hun - dred glori - ous peaks, a
a
From a hun - dred glori - ous peaks, a
S
hun - dred glori - ous peaks, the Ap - pa-la - chi-an
hun - dred glori - ous peaks, the Ap - pa-la - chi-an
hun - dred glori - ous peaks, the Ap - pa-la - chi-an
hun - dred glori - ous peaks, the Ap - pa-la - chi-an
cres.
ff
gold! ..... O'er the val - ley of the thous - and
gold! ..... O'er the val - ley of the thous - and
gold! ..... O'er the val - ley of the thous - and,
gold! ..... O'er the val - ley of the thous - and,

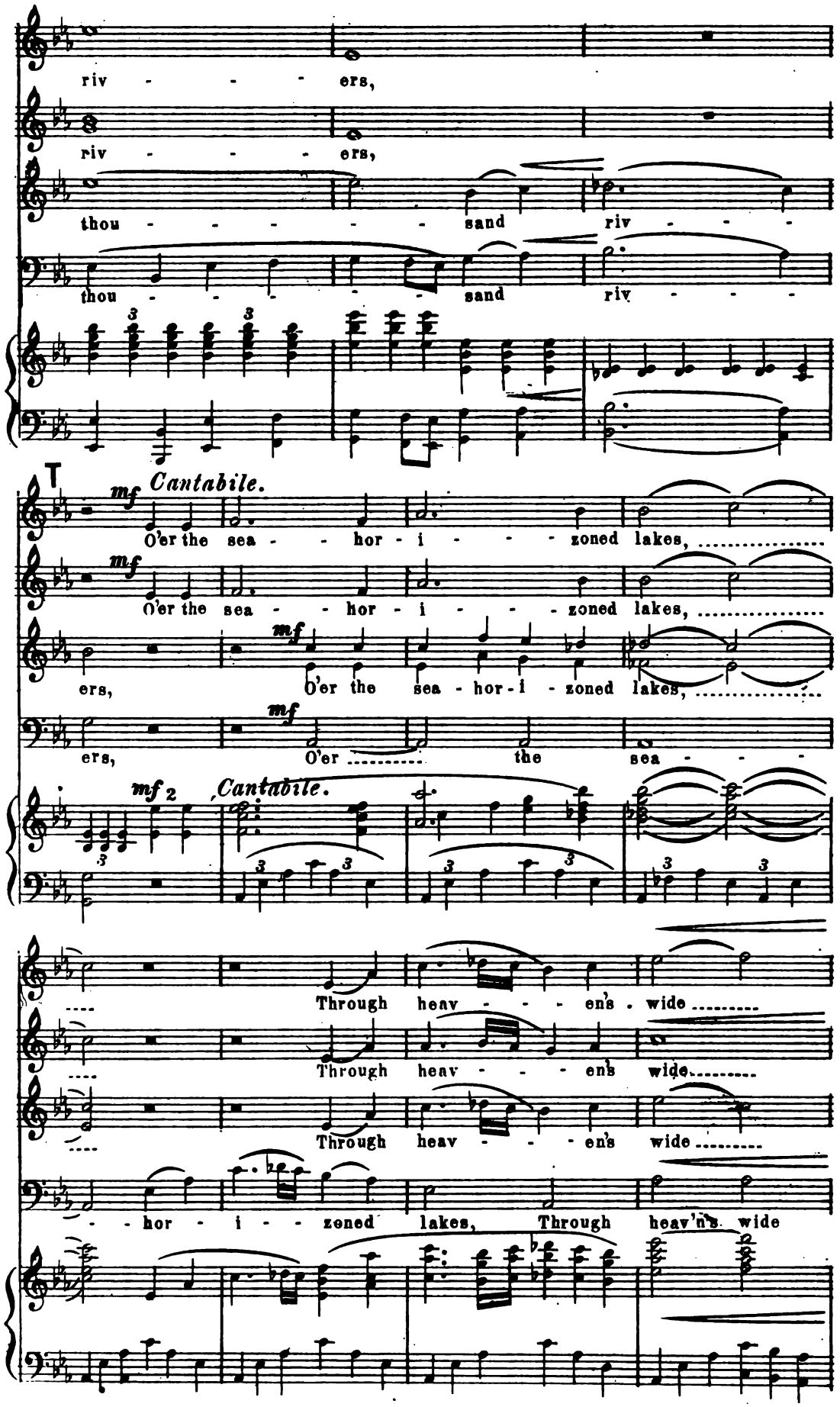
riv - - - - ers,
riv - - - - ers,
thou - - - - - - sand riv - - -
thou - - - - - - sand riv - - -
T
mf Cantabile.
O'er the sea - - hor - i - - - - zoned lakes,
mf
O'er the sea - - hor - i - - - - zoned lakes,
ers, mf O'er the sea - hor - i - zoned lakes,
ers, mf O'er the sea - - - -
mf 2 Cantabile.
Through heav - - - - en's . wide
Through heav - - - - en's wide
Through heav - - - - en's wide
- - hor - i - - zoned lakes, Through heav'n's wide

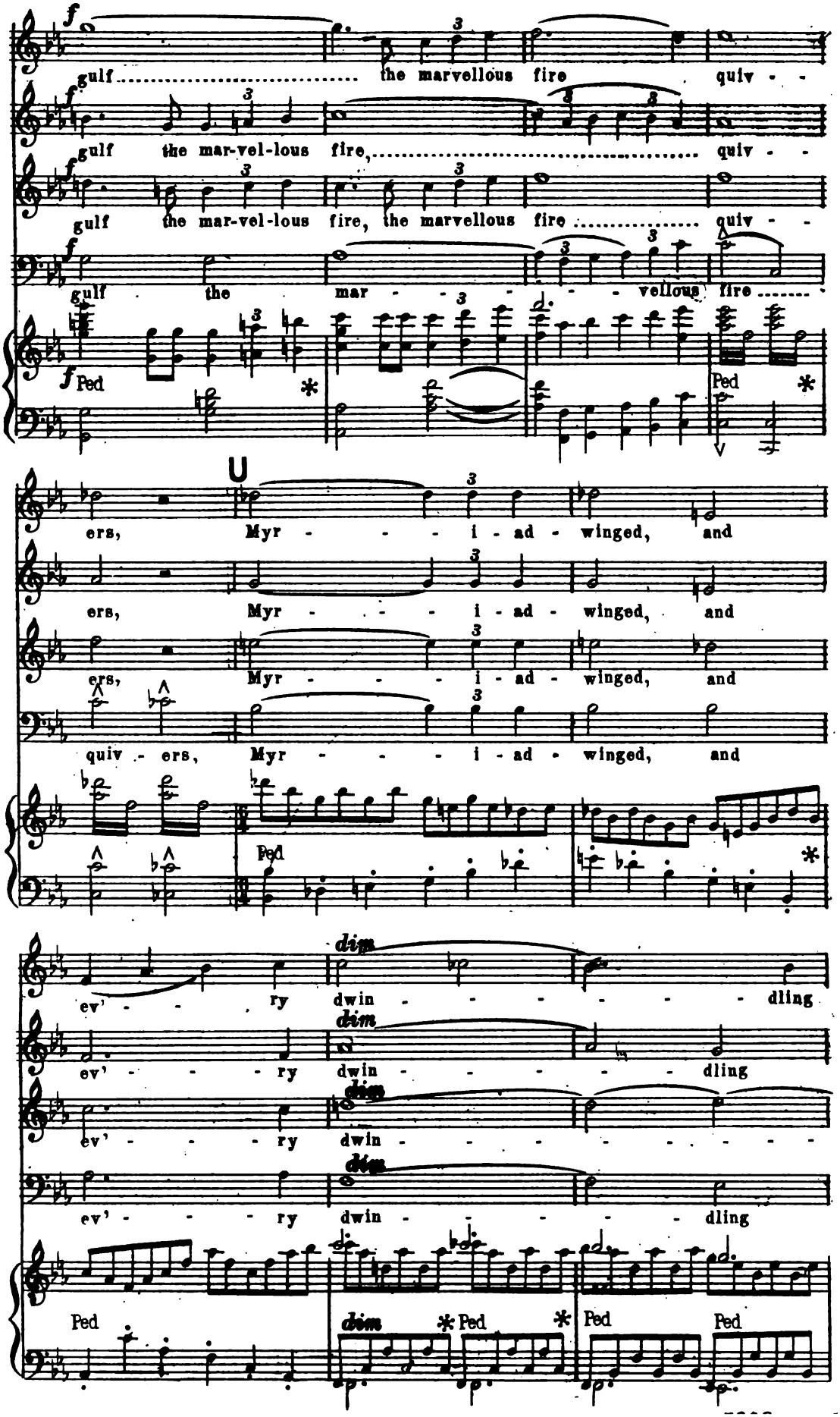
f
gulf ..... the marvellous fire quiv - -
gulf the mar-vel-lous fire, ... quiv - -
gulf the mar-vel-lous fire, the marvellous fire ..... quiv - -
gulf the mar - - - - vellous fire .....
Ped
Ped
U
ers, Myr - - - - i - ad - winged, and
ers, Myr - - - - i - ad - winged, and
ers, Myr - - - - i - ad - winged, and
quiv - ers, Myr - - - - i - ad - winged, and
Ped
ev' - - - ry dwin - - - - - - dling
ev' - - - - ry dwin - - - - - dling
ev' - - - - ry dwin - - - - - - - - -
ev' - - - - ry dwin - - - - - dling
Ped
dim
Ped
Ped
Ped

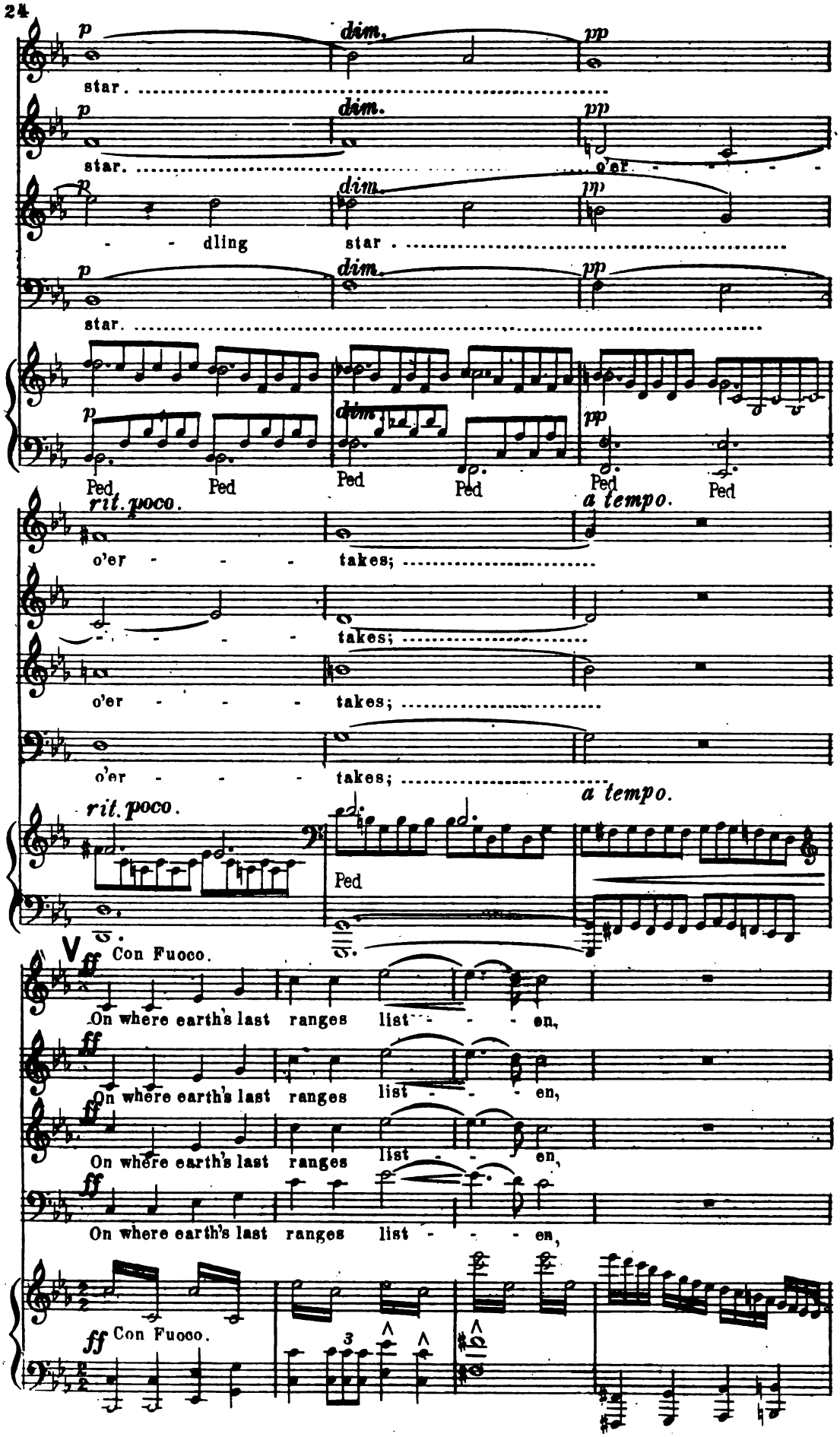
p
dim.
pp
star.
o'er
dling
star.
Ped
rit. poco.
a tempo.
o'er takes;
Con Fuoco.
ff
On where earth's last ranges list - - - en,

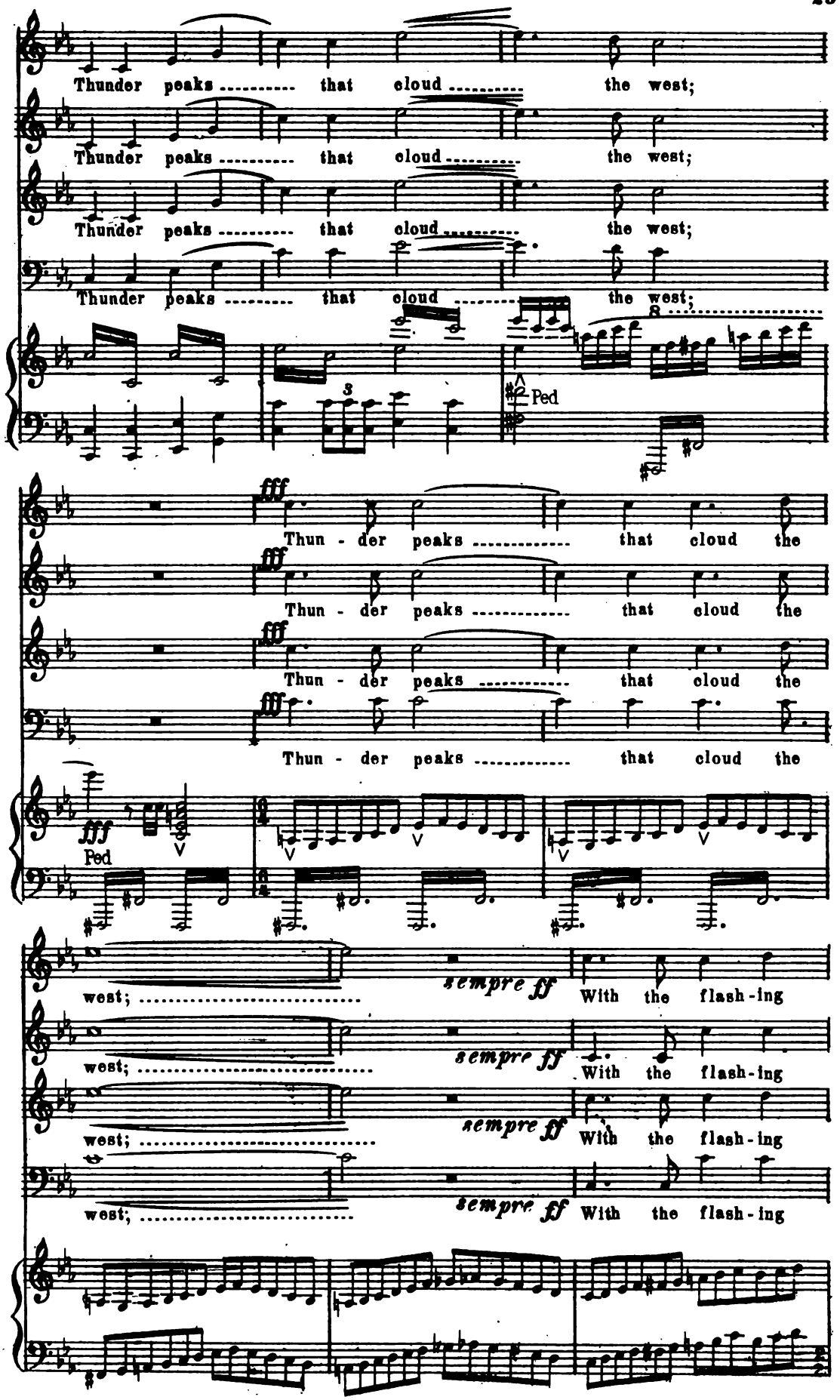
Thunder peaks ..... that cloud ..... the west;
Thunder peaks ..... that cloud ..... the west;
Thunder peaks ..... that cloud ..... the west;
Thunder peaks ..... that cloud ..... the west;
Ped
fff
Thun - der peaks ..... that cloud the
Thun - der peaks ..... that cloud the
Thun - der peaks ..... that cloud the
Thun - der peaks ..... that cloud the
Ped
west; .....
sempre ff
With the flash - ing
west; .....
sempre ff
With the flash - ing
west; .....
sempre ff
With the flash - ing
west; .....
sempre ff
With the flash - ing

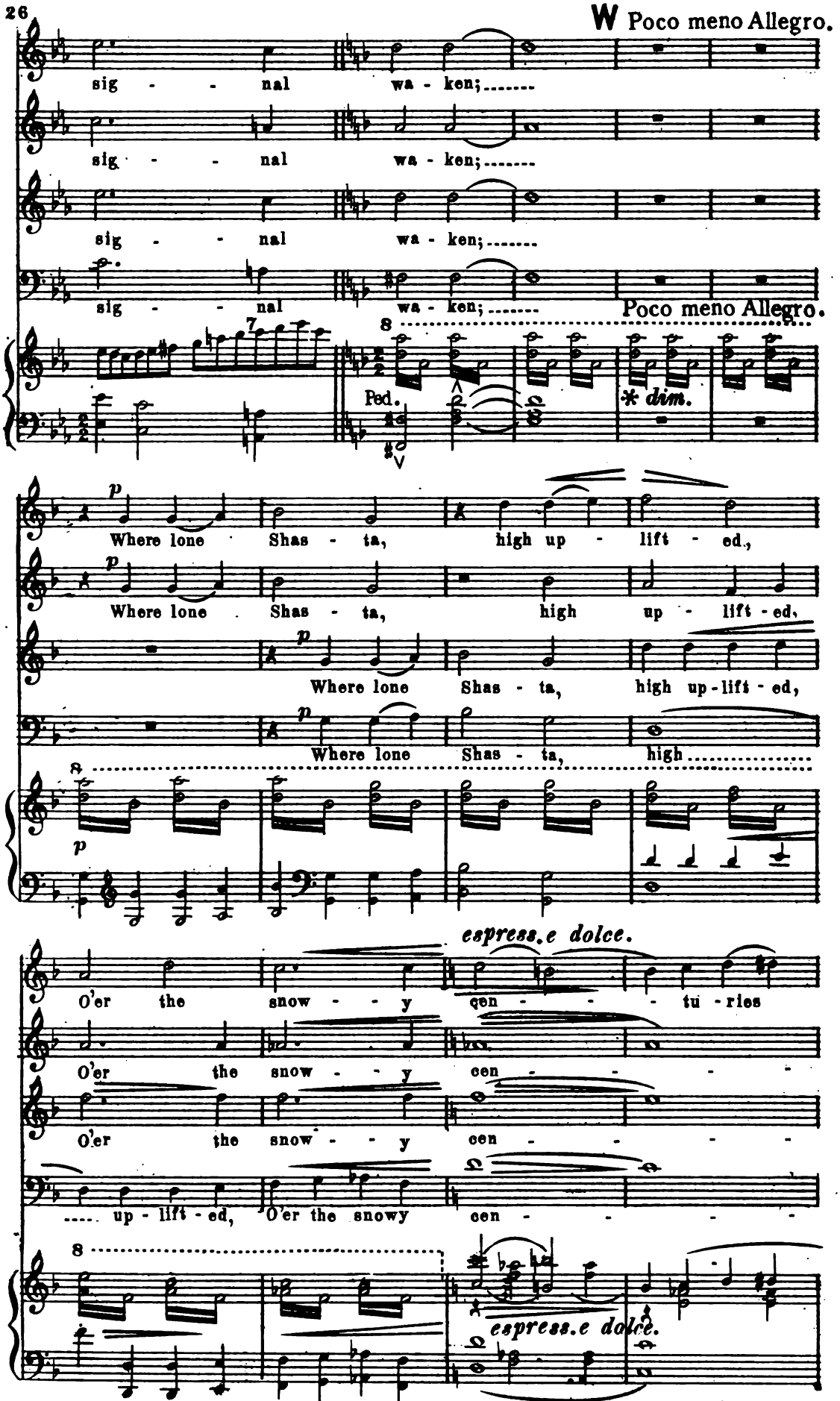
W Poco meno Allegro.
sig - - nal wa - ken;
sig - - nal wa - ken;
sig - - nal wa - ken;
sig - - nal wa - ken;
Poco meno Allegro.
Ped.
* dim.
p
Where lone Shas - ta, high up - lift - ed,
Where lone Shas - ta, high up - lift - ed,
Where lone Shas - ta, high up-lift - ed,
Where lone Shas - ta, high
espress.e dolce.
O'er the snow - - y cen - - - tu - ries
O'er the snow - - y cen - - - -
O'er the snow - - y cen - - - -
up - lift - ed, O'er the snowy cen - - - -
espress.e dolce.

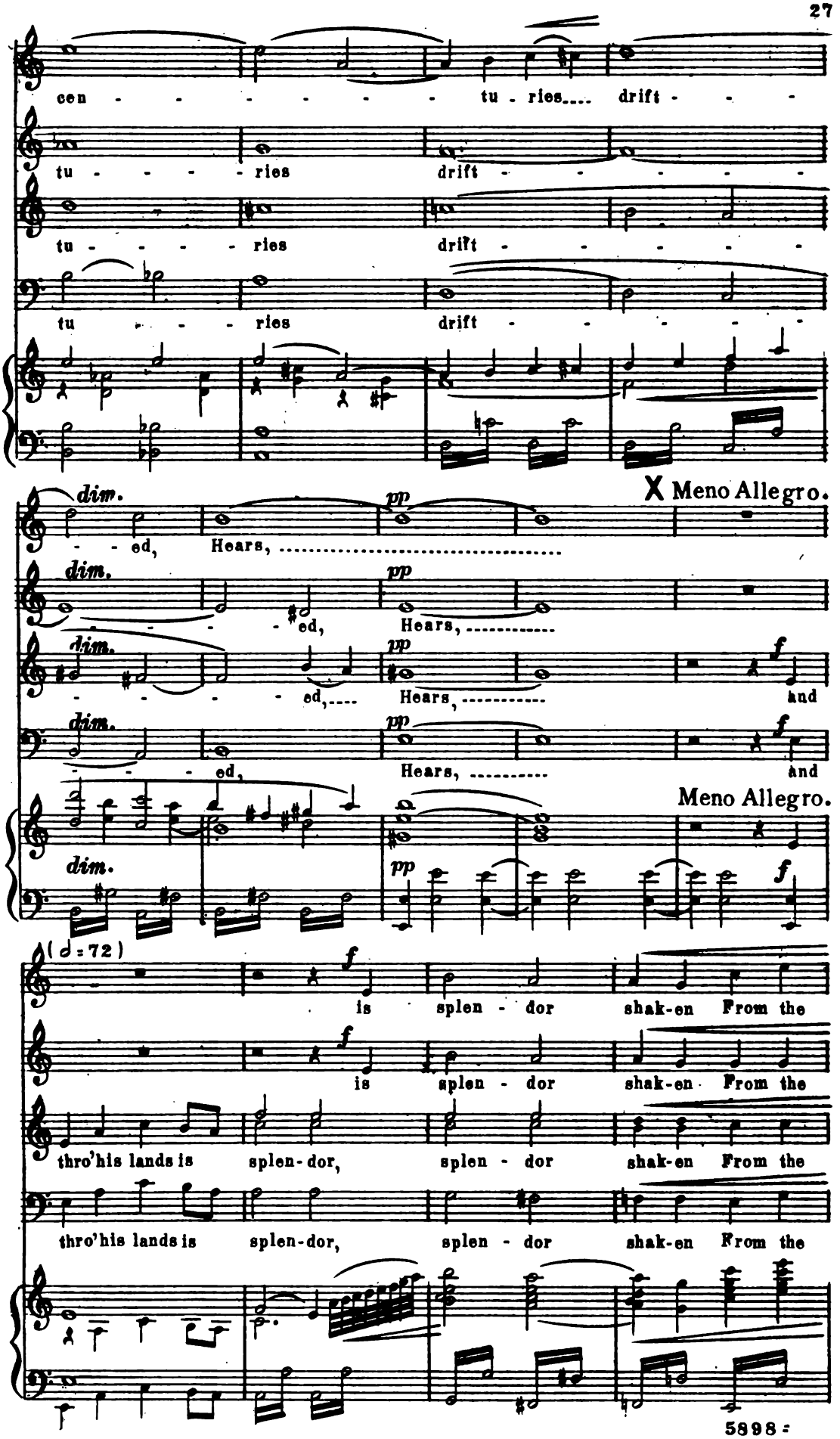
cen - - - - - - - tu - ries.... drift - - -
tu - - - - ries drift - - - - - -
tu - - - - ries drift - - - - - -
dim. pp
- - ed, Hears, ...
X Meno Allegro.
dim. pp
- - - - ed, Hears, ...
dim. pp f
- - - - ed,.... Hears, ... and
dim. pp f
- - - ed, Hears, ... and
Meno Allegro.
dim. pp f
(♩=72)
f
is splen - dor shak-en From the
f
is splen - dor shak-en From the
thro'his lands is splen-dor, splen - dor shak-en From the
thro'his lands is splen-dor, splen - dor shak-en From the

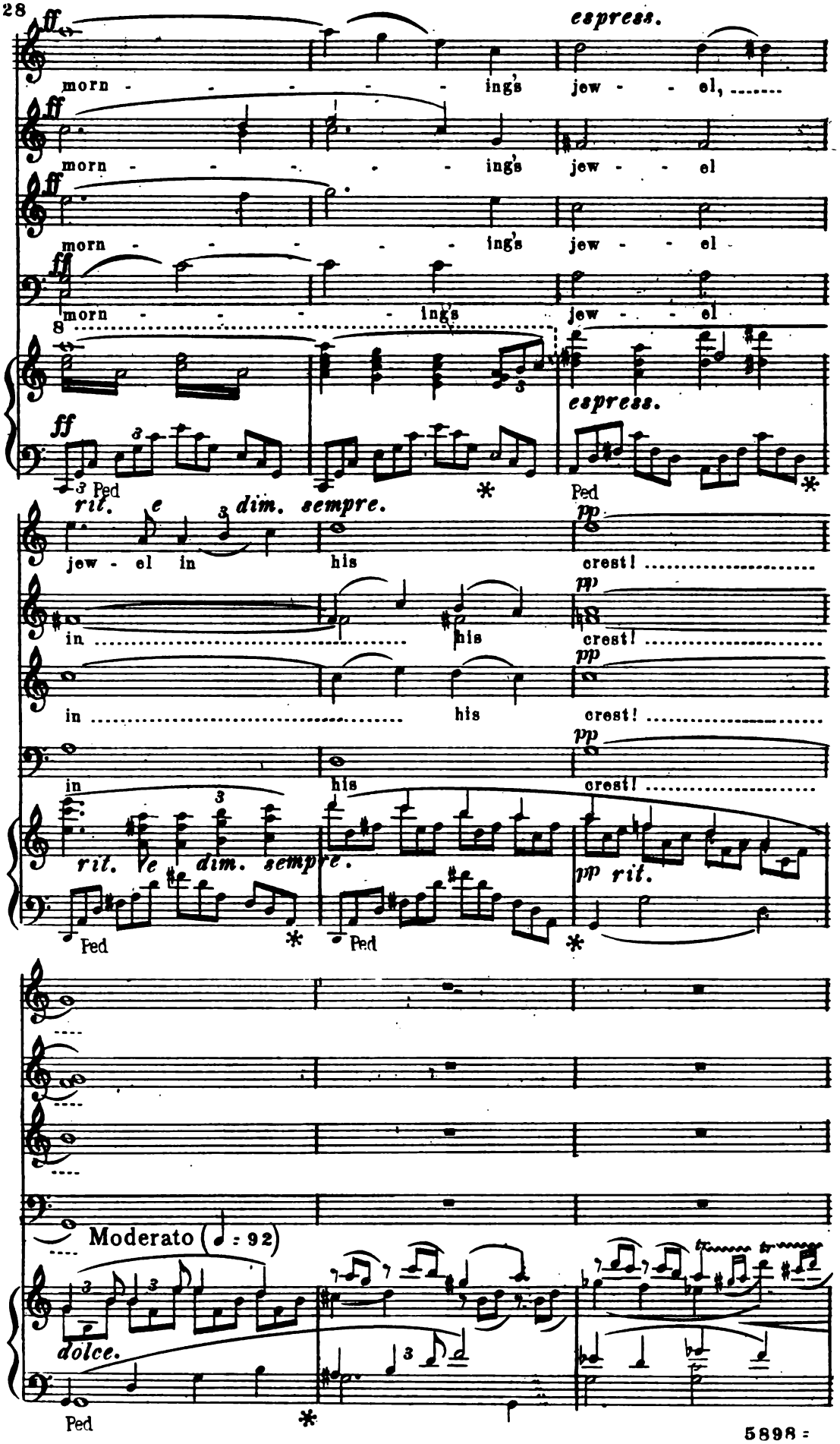
ff
espress.
morn - - - - - ing's jew - - el, ...
morn - - - - - ing's jew - - el
morn - - - - - ing's jew - - el
morn - - - - ing's jew - - el
espress.
Ped
rit. e dim. sempre.
jew - el in his crest! .....
in ..... his crest! .....
in ..... his crest! .....
in his crest! .....
rit. e dim. sempre.
pp rit.
Moderato (♩ = 92)
dolce.

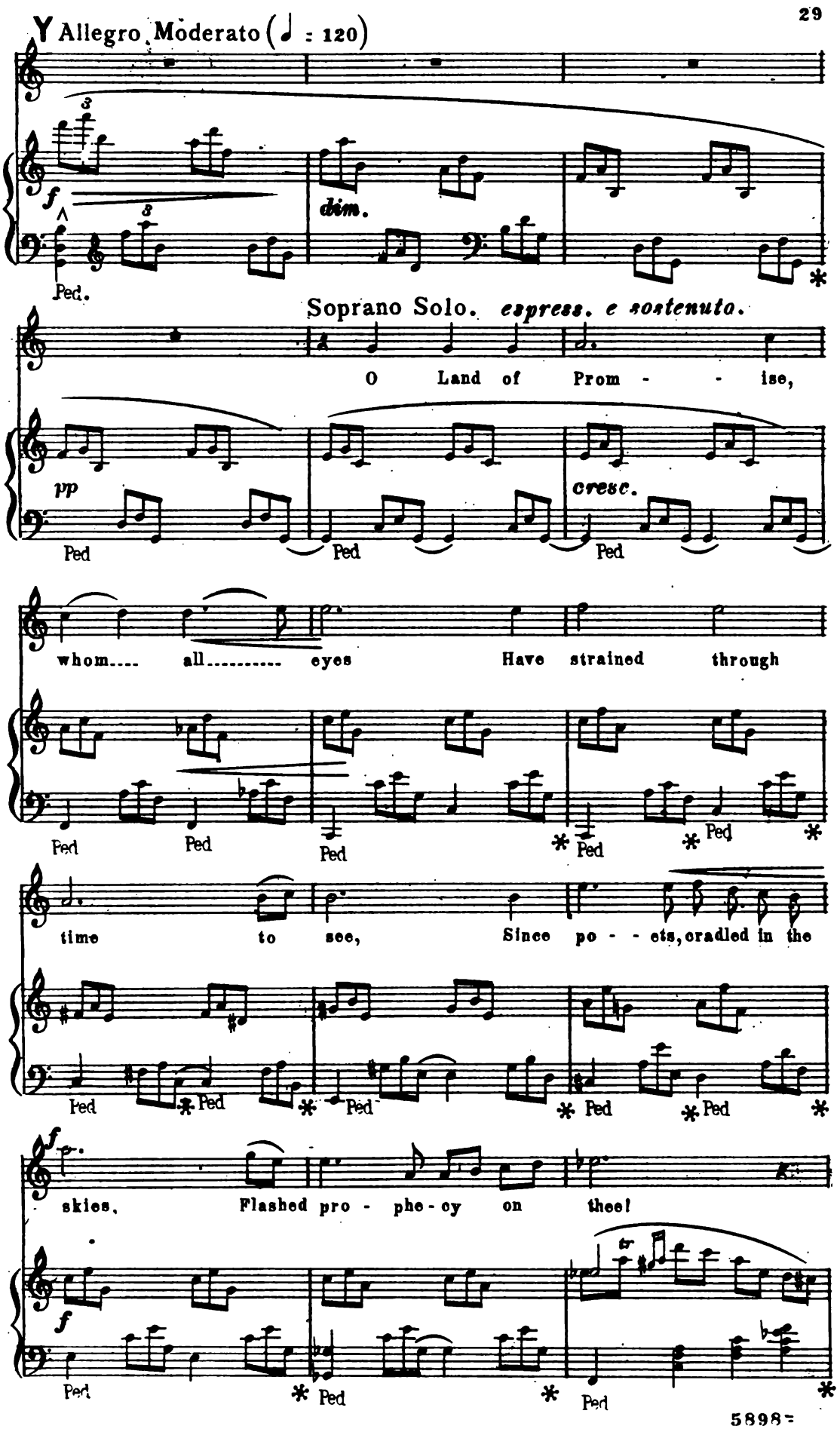
Allegro Moderato (♩ = 120)
dim.
Ped.
Soprano Solo. espress. e sostenuto.
O Land of Prom - - ise,
pp
cresc.
Ped
whom.... all..... eyes Have strained through
time to see, Since po - - ets, cradled in the
skies, Flashed pro - phe - cy on thee!
f
5898

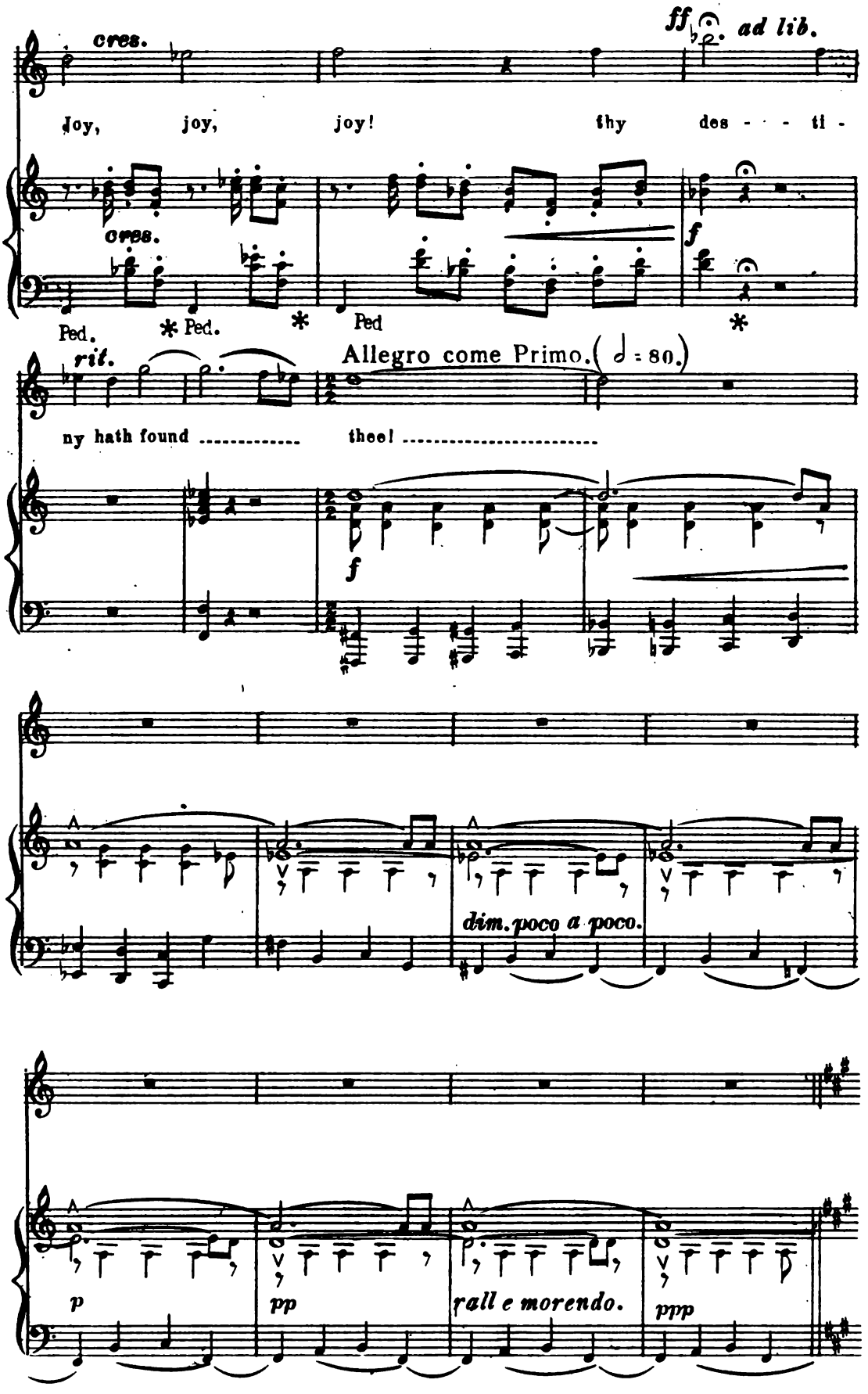
cres.
ff ad lib.
Joy, joy, joy! thy des - - - ti -
cres.
Ped. * Ped. * Ped
f
*
rit.
Allegro come Primo. (= 80.)
ny hath found ..... thee! .....
f
dim. poco a poco.
p
pp
rall e morendo.
ppp

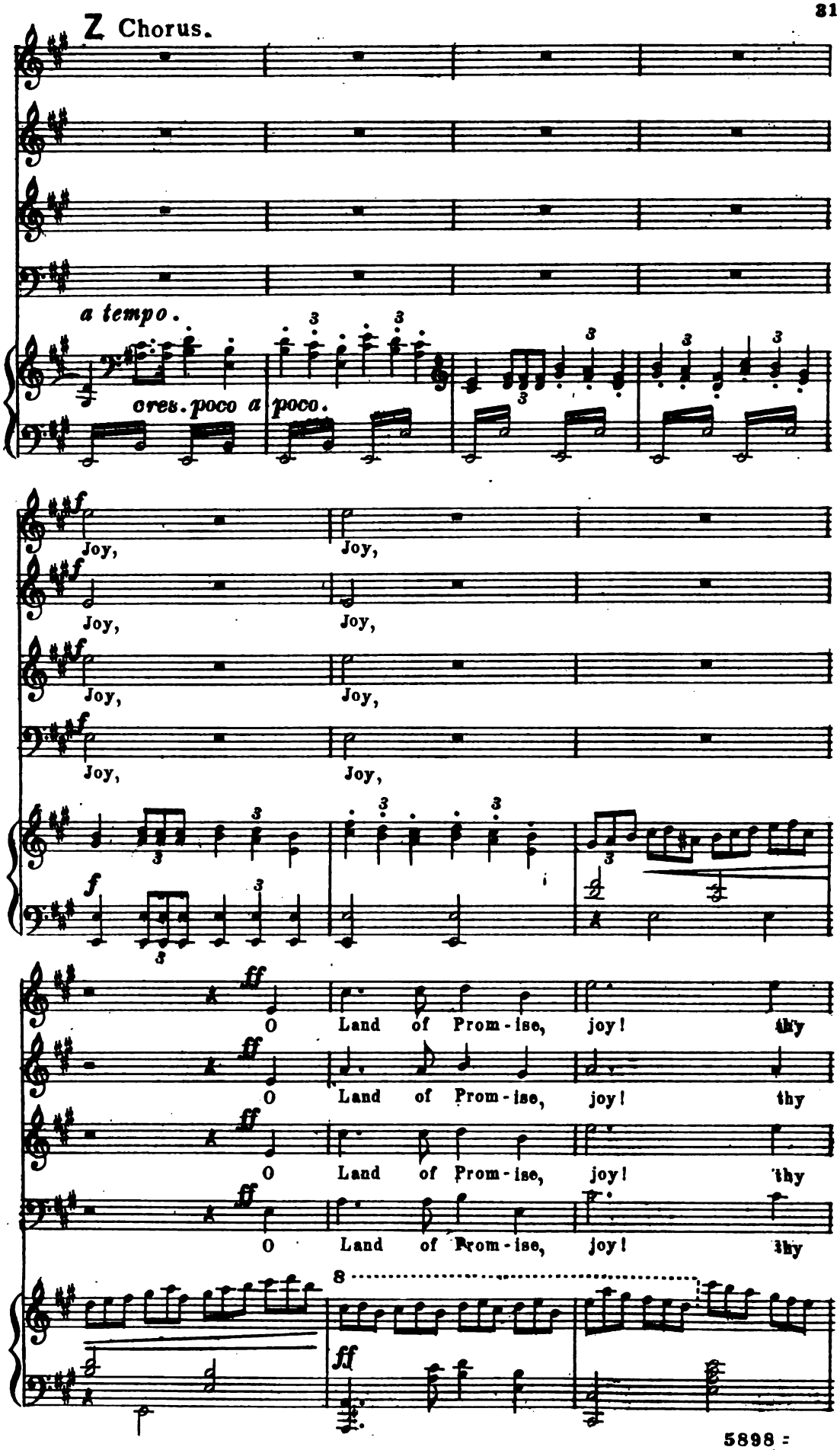
Z Chorus.
a tempo.
cres. poco a poco.
Joy,
Joy,
Joy,
Joy,
Joy,
Joy,
Joy,
Joy,
O Land of Prom-ise, joy! thy
O Land of Prom-ise, joy! thy
O Land of Prom-ise, joy! thy
O Land of Prom-ise, joy! thy
8
5898 =

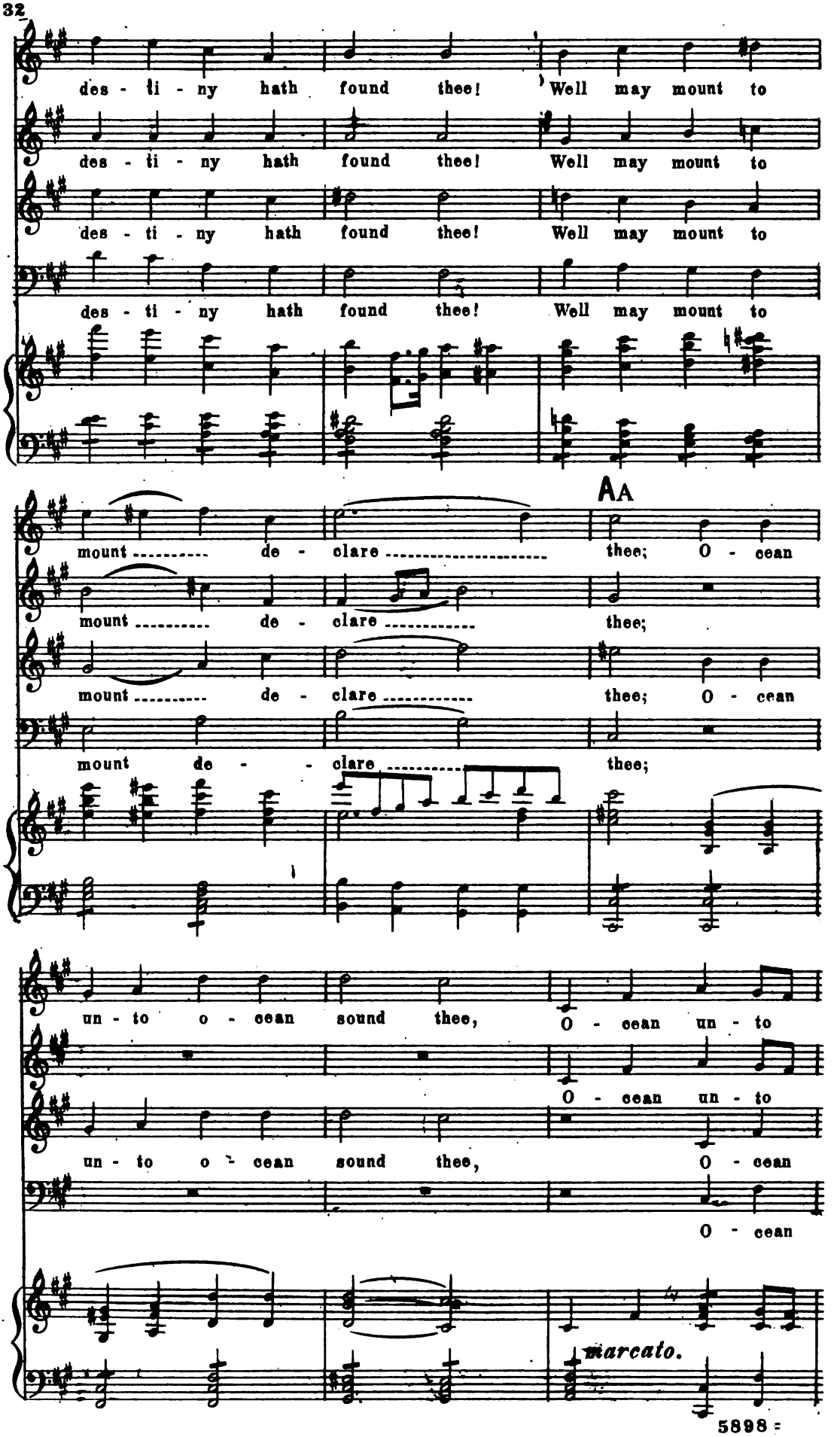
des - ti - ny hath found thee! Well may mount to
des - ti - ny hath found thee! Well may mount to
des - ti - ny hath found thee! Well may mount to
des - ti - ny hath found thee! Well may mount to
A
mount ..... de - clare ..... thee; O - cean
mount ..... de - clare ..... thee;
mount ..... de - clare ..... thee; O - cean
mount de - - clare ..... thee;
un - to o - cean sound thee, O - cean un - to
O - cean un - to
un - to o - cean sound thee, O - cean
O - cean
marcato.

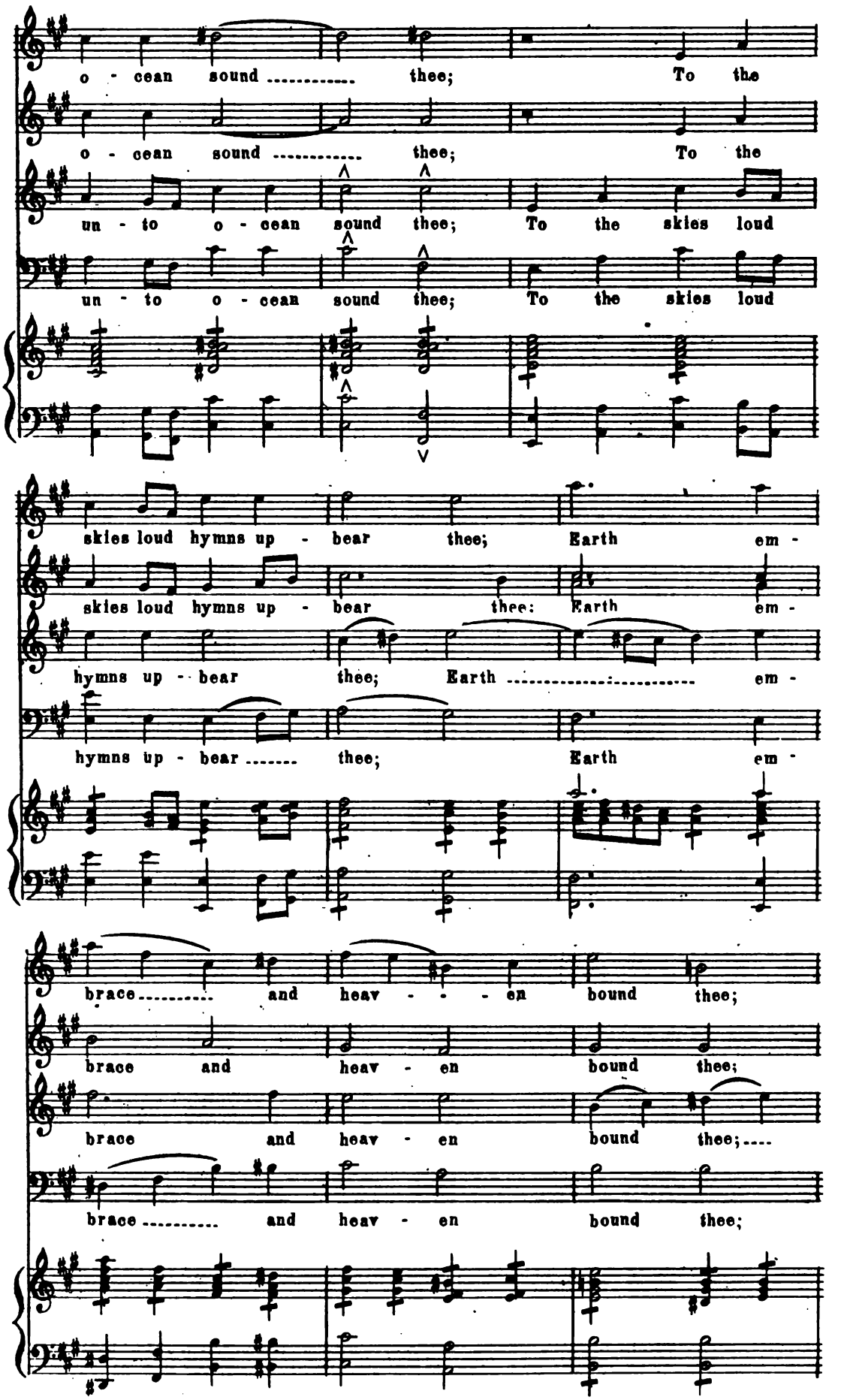
o - cean sound ..... thee; To the
o - cean sound ..... thee; To the
un - to o - cean sound thee; To the skies loud
un - to o - cean sound thee; To the skies loud
skies loud hymns up - bear thee; Earth em -
skies loud hymns up - bear thee: Earth em -
hymns up - bear thee; Earth ..... em -
hymns up - bear ..... thee; Earth em -
brace ..... and heav - - - en bound thee;
brace and heav - en bound thee;
brace and heav - en bound thee; ....
brace ..... and heav - en bound thee;

rall poco.

God hath found thee!

rall poco.

God hath found ..... thee!

rall poco.

God hath found ..... thee!

God hath found ..... thee!

rall. poco.

Ped dim. *

BB Poco meno mosso.

p espress.

Thou, earth's dar - - ling! ..... thou .....

p espress.

Thou, earth's dar - - - ling!

p espress.

Thou, earth's dar - - - ling!

Poco meno mosso.

p espress.

..... the yearn - ing ..... Of the last

f

thou, the yearn - - - ing Of the last

f

thou, the yearn - - ing Of the last

p

thou, the yearn - ing Of the last ....

f

f

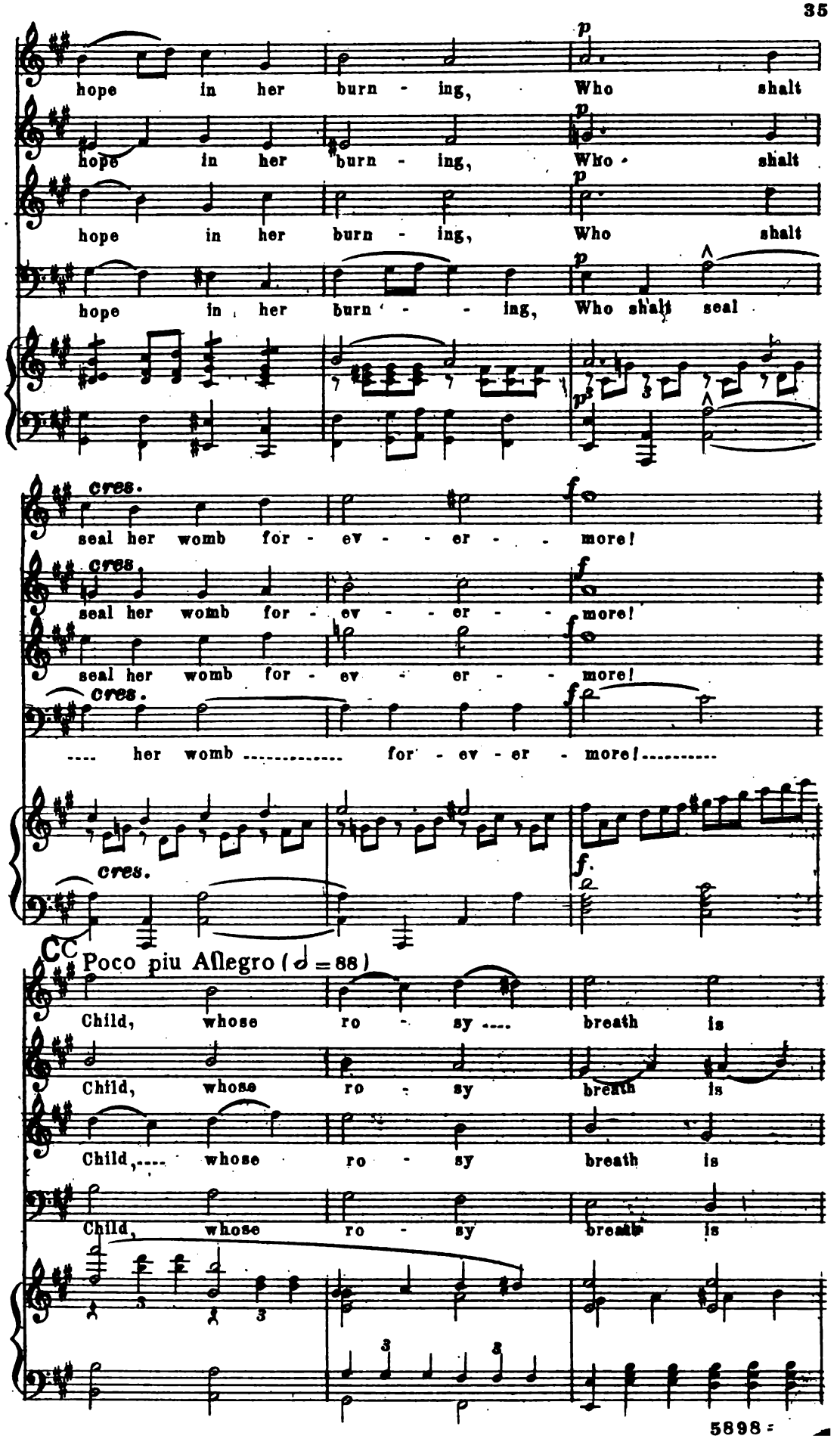
hope in her burn - ing, Who shalt
hope in her burn - ing, Who shalt
hope in her burn - ing, Who shalt
hope in her burn - - - ing, Who shalt seal
cres.
seal her womb for - ev - - er - - more!
cres.
seal her womb for - ev - - er - - more!
cres.
seal her womb for - ev - er - more!
cres.
Poco piu Allegro (𝅗𝅥 = 88)
Child, whose ro - sy .... breath is
Child, whose ro - sy breath is
Child, ... whose ro - sy breath is
Child, whose ro - sy breath is

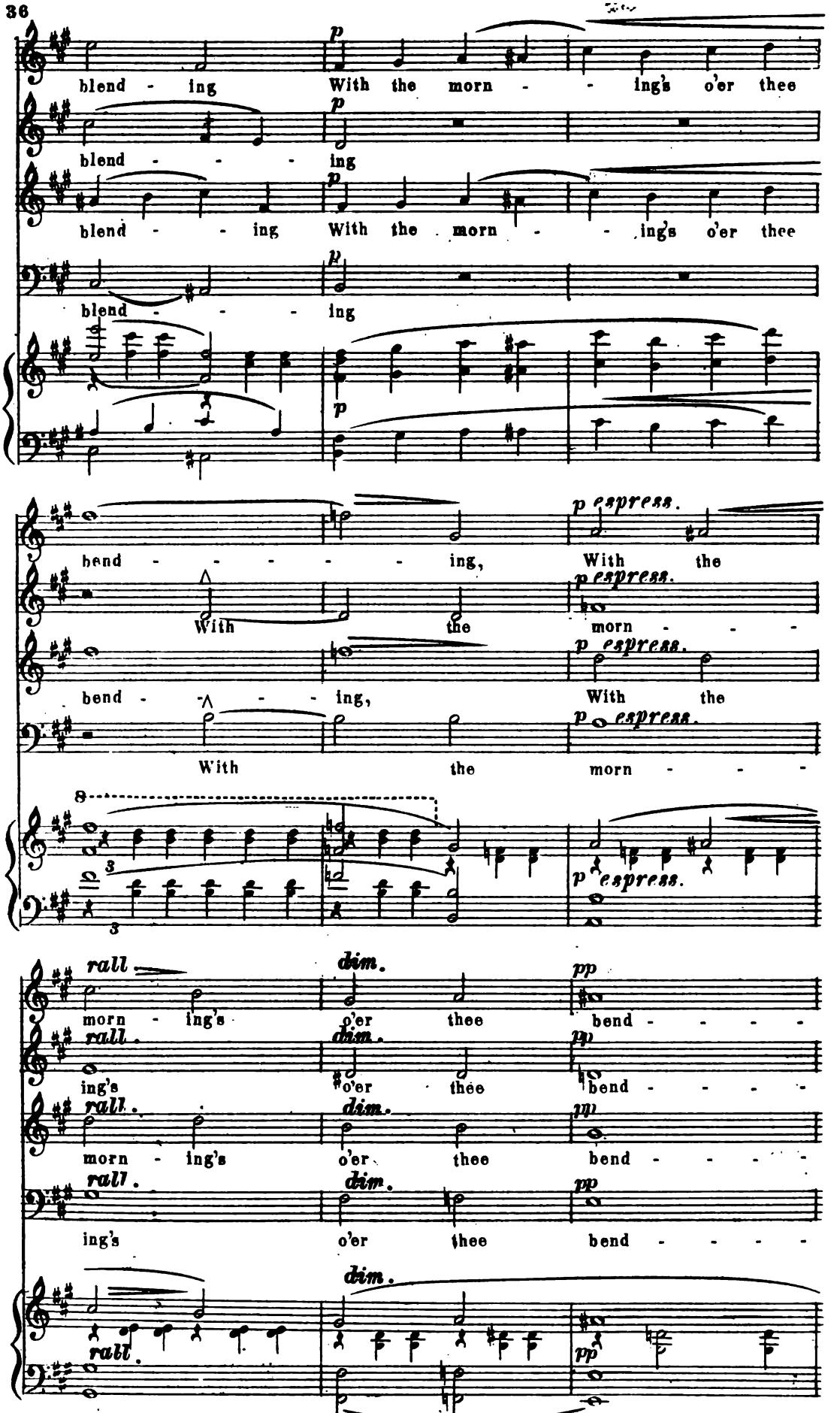
blend - ing With the morn - - ing's o'er thee
blend - - - ing
blend - - ing With the morn - - ing's o'er thee
blend - - - ing
bend - - - - - ing, With the
With the morn - - -
bend - - ing, With the
With the morn - - -
morn - ing's o'er thee bend - - - -
ing's o'er thee bend - - - -
morn - ing's o'er thee bend - - - -
ing's o'er thee bend - - - -
p espress.
rall
dim.
pp

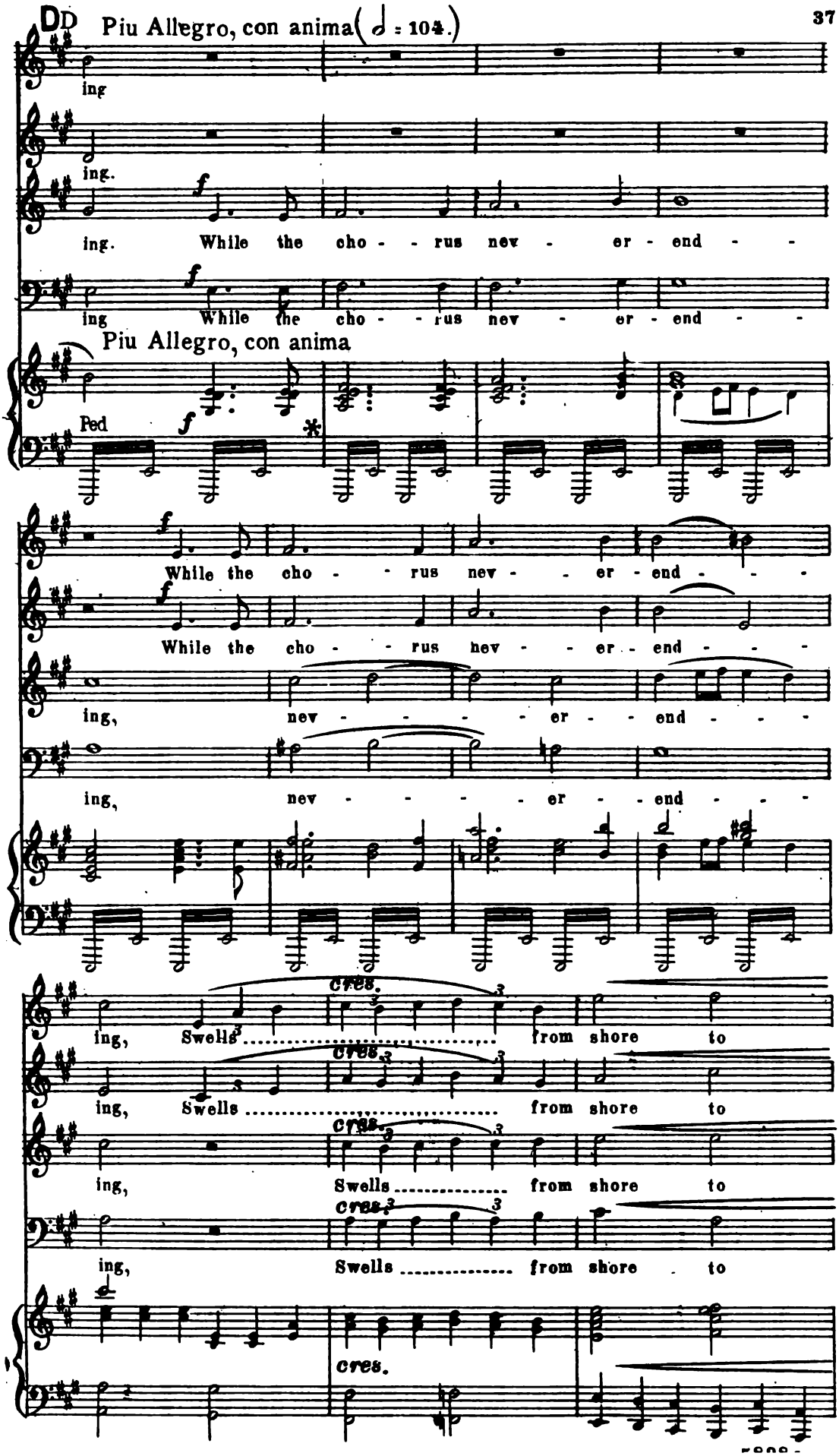
DD
Piu Allegro, con anima (♩ = 104.)
ing
ing.
ing. While the cho - - rus nev - er - end - -
ing While the cho - - rus nev - er - end - -
Piu Allegro, con anima
Ped
While the cho - - rus nev - - er - end - - -
While the cho - - rus nev - - er - end - - -
ing, nev - - - - er - - end - - -
ing, nev - - - - er - - end - - -
cres.
ing, Swells from shore to
ing, Swells from shore to
ing, Swells from shore to
ing, Swells from shore to
cres.

E

shore, ... Tri - - umph,

shore, ... Tri - - umph,

shore, ... Tri - - umph,

shore, ... Tri - - umph,

tri - umph of the peo - - - - ples,

tri - umph of the peo - - - - ples,

tri - umph of the peo - - - - ples,

tri - umph of the peo - - - - ples,

An - - - - - them nev - er heard .....

An - - - - - them nev - er heard .....

An - - - - - them nev - er heard .....

An - - - - - them nev - er heard .....

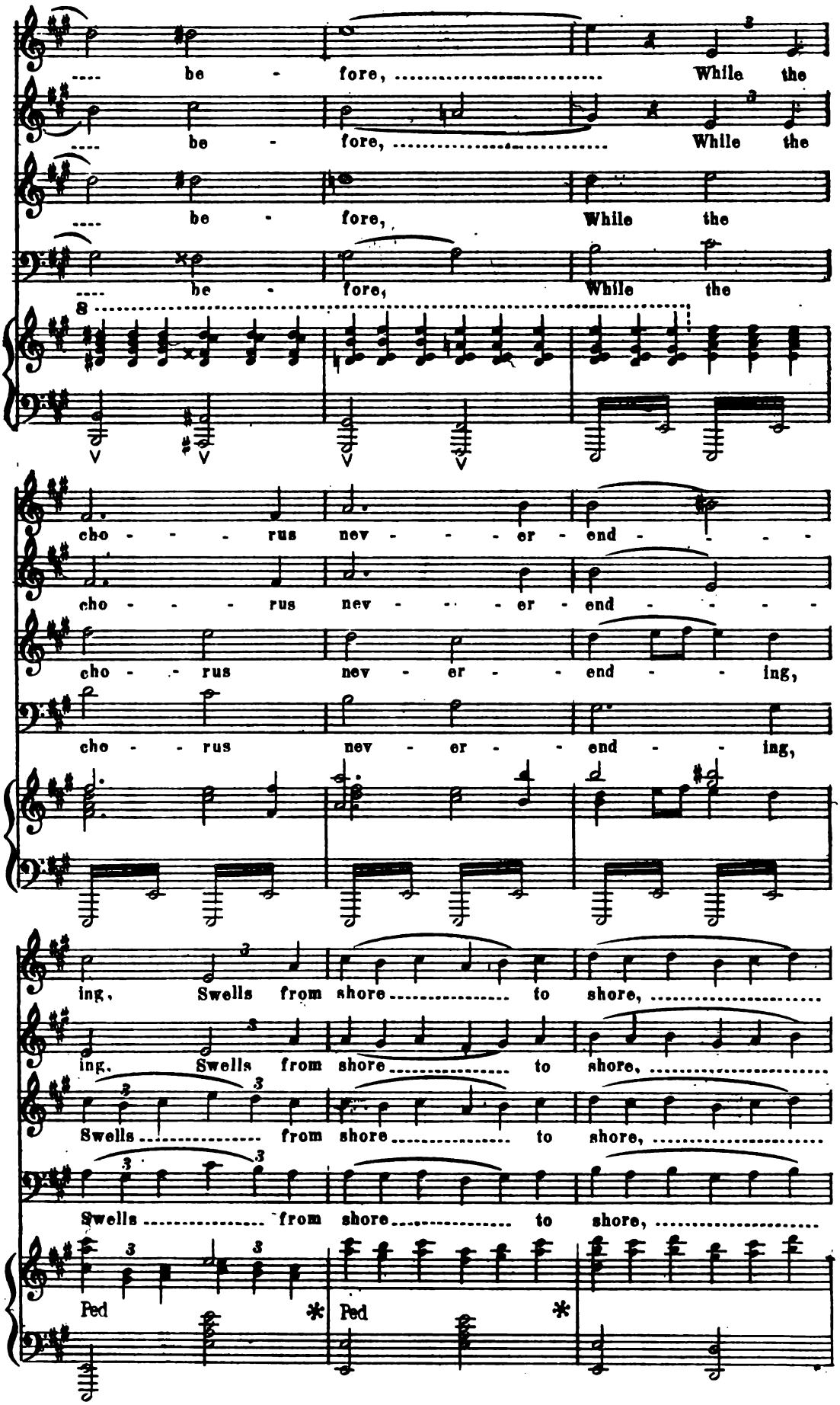
be - fore, While the
be - fore, While the
be - fore, While the
be - fore, While the
8
cho - - - rus nev - - - er - end - - - -
cho - - - rus nev - - - er - end - - - -
cho - - rus nev - er - - end - - ing,
cho - - rus nev - er - - end - - ing,
ing, Swells from shore to shore,
ing, Swells from shore to shore,
Swells from shore to shore,
Swells from shore to shore,
Ped * Ped *

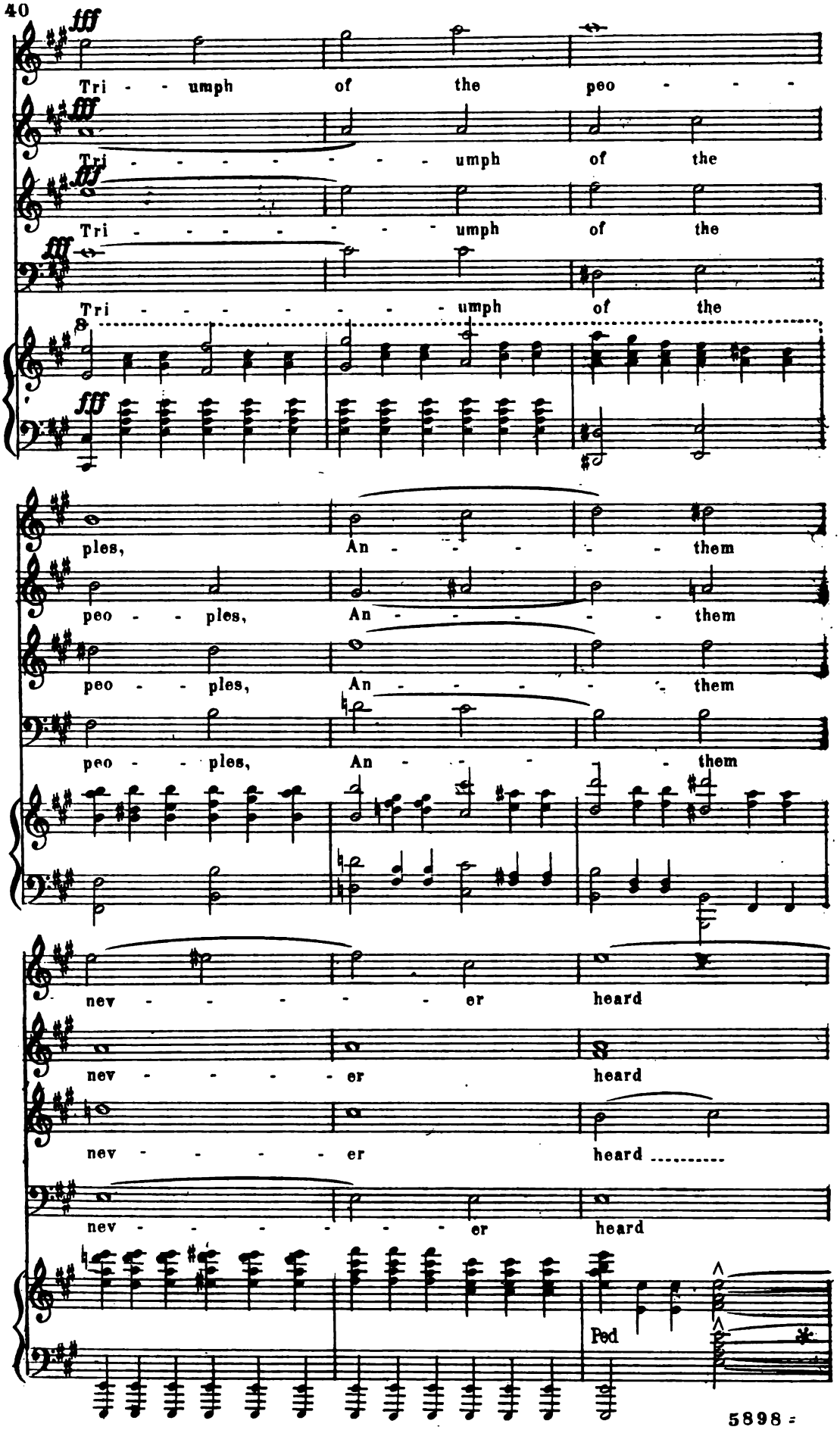
fff
Tri - - umph of the peo - - - -
Tri - - - - - - - umph of the
Tri - - - - - - - umph of the
Tri - - - - - - - umph of the
ples, An - - - - - them
peo - - ples, An - - - - - them
peo - - ples, An - - - - - them
nev - - - - - - er heard
nev - - - - - er heard
nev - - - - - er heard
nev - - - - - - - er heard
Ped
*

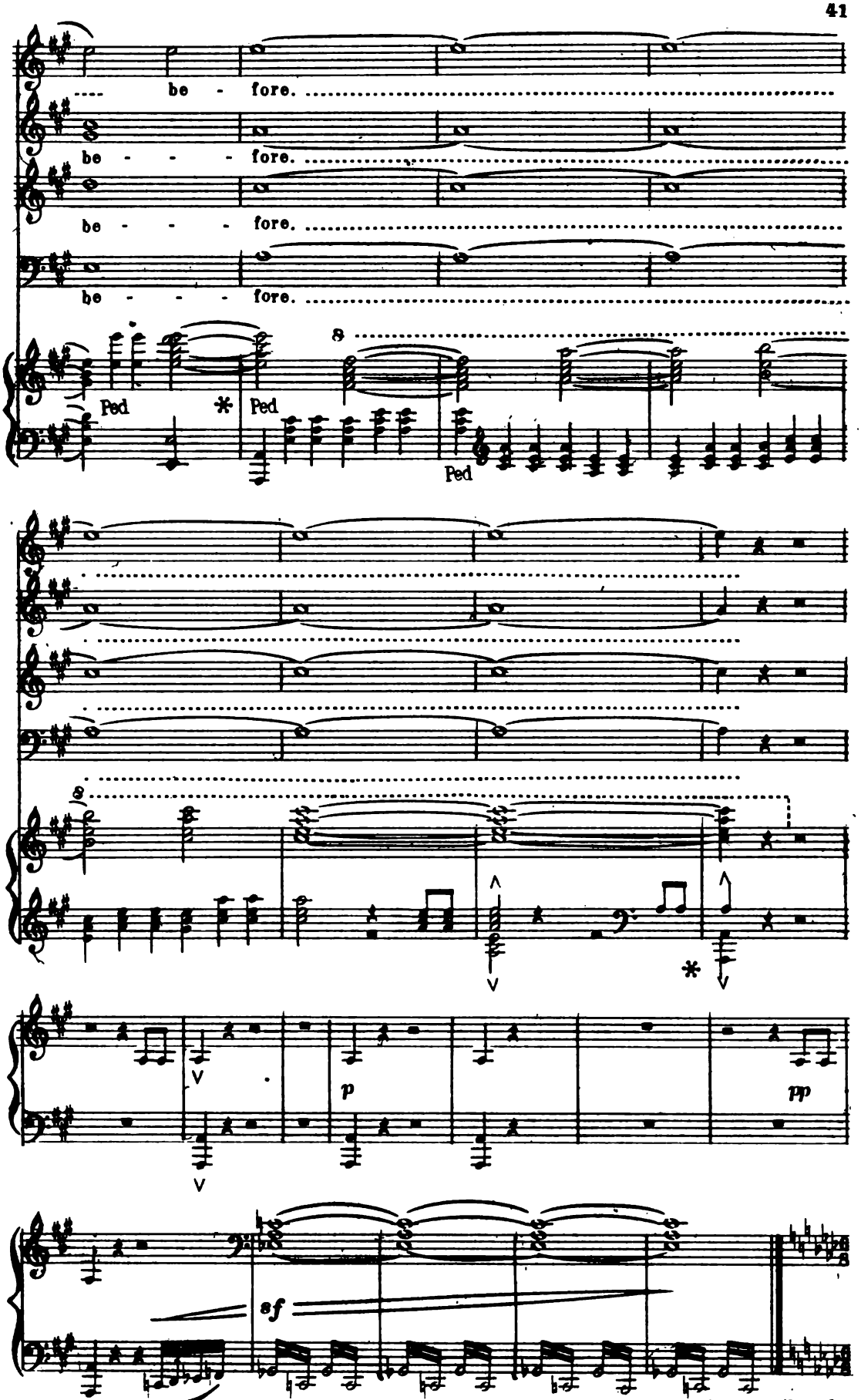
be - fore.
be - - - fore.
be - - - fore.
be - - - fore.
8
Ped
*
Ped
Ped
8
*
p
pp
sf
Attacca il Solo.

II.

SOPRANO SOLO.

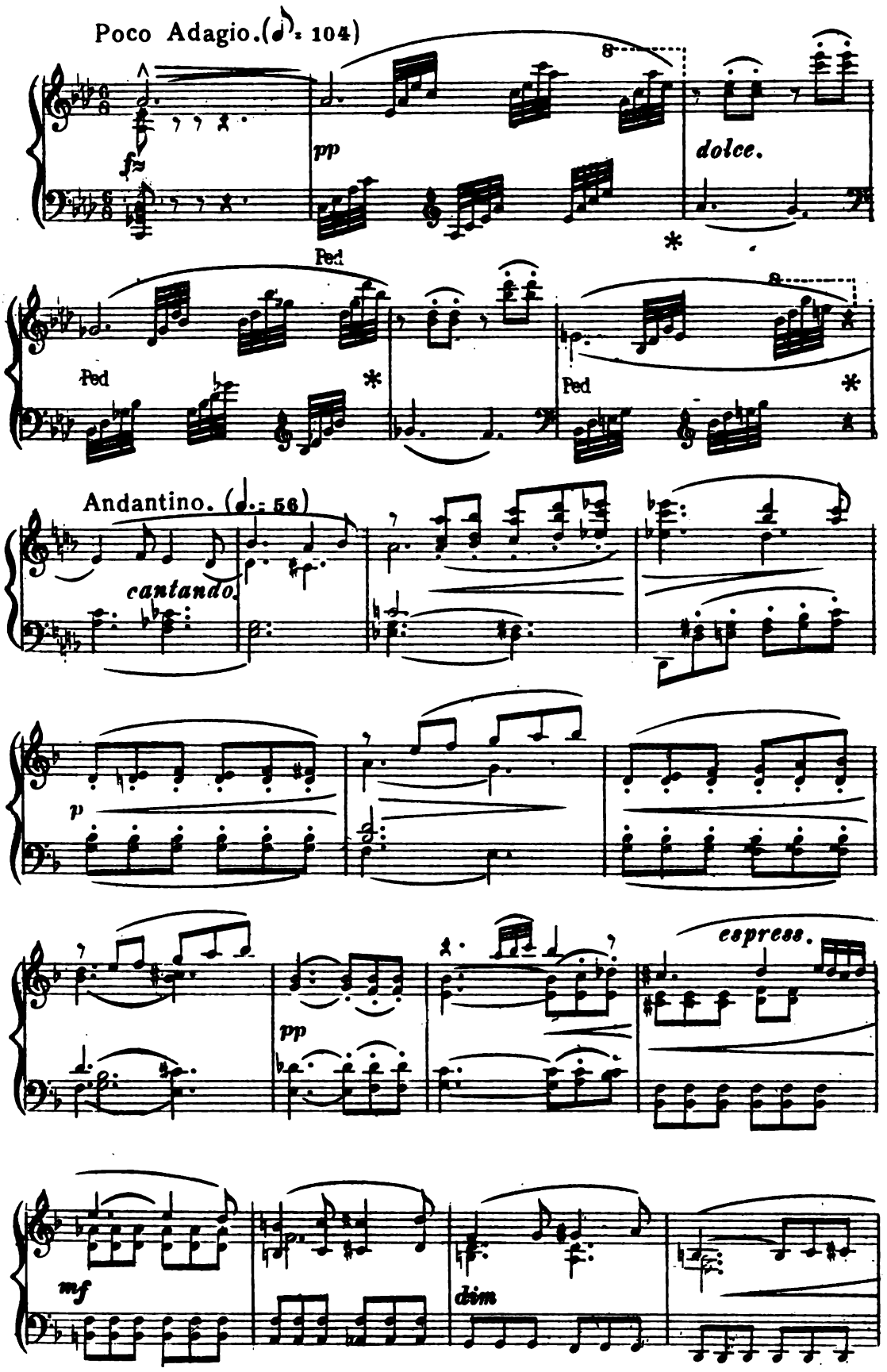

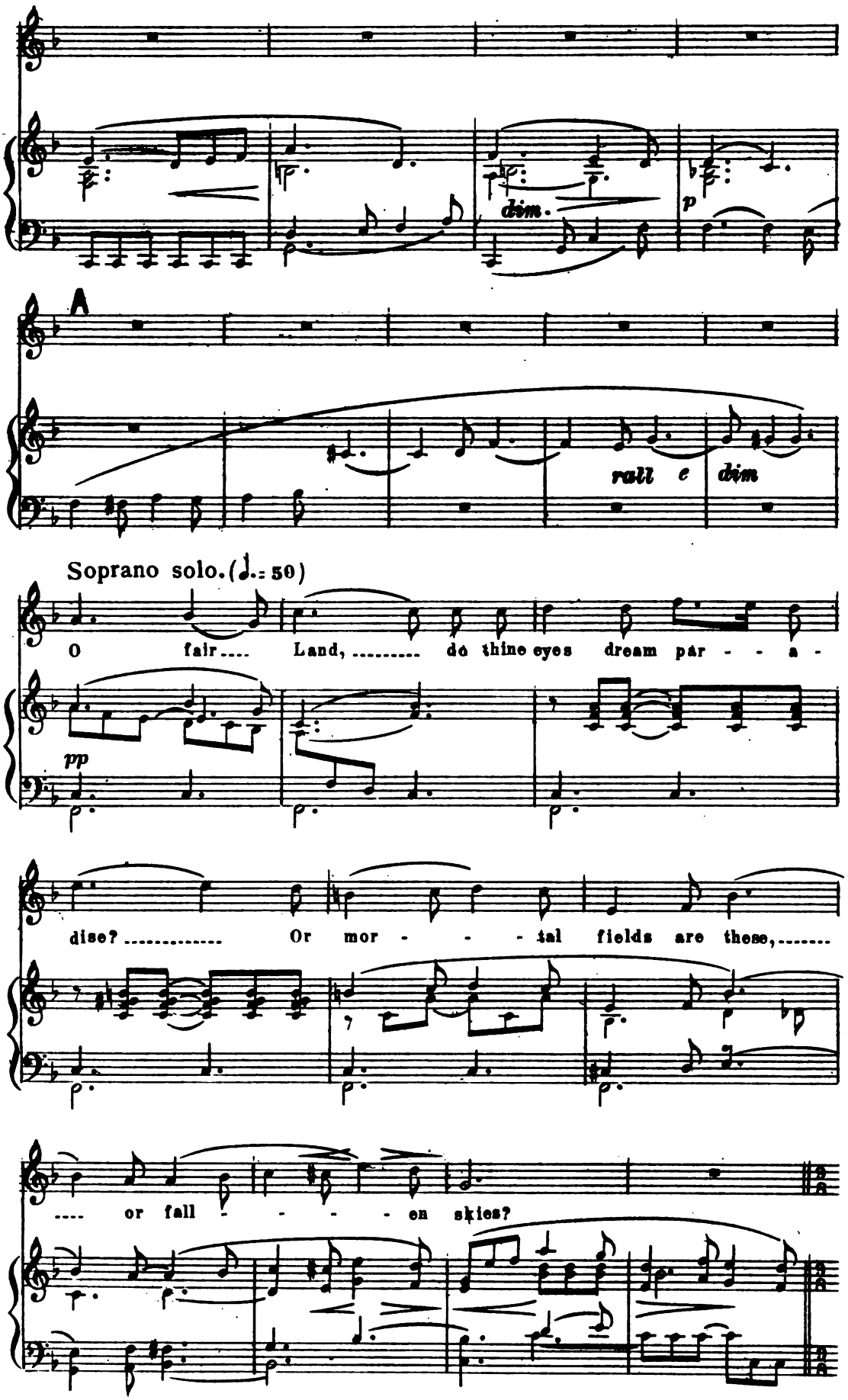
dim.
p
A
rall e dim
Soprano solo. (♩.= 50)
O fair.... Land, ... do thine eyes dream par - - a -
pp
dise? ..... Or mor - - - tal fields are these,.....
.... or fall - - - - en skies?

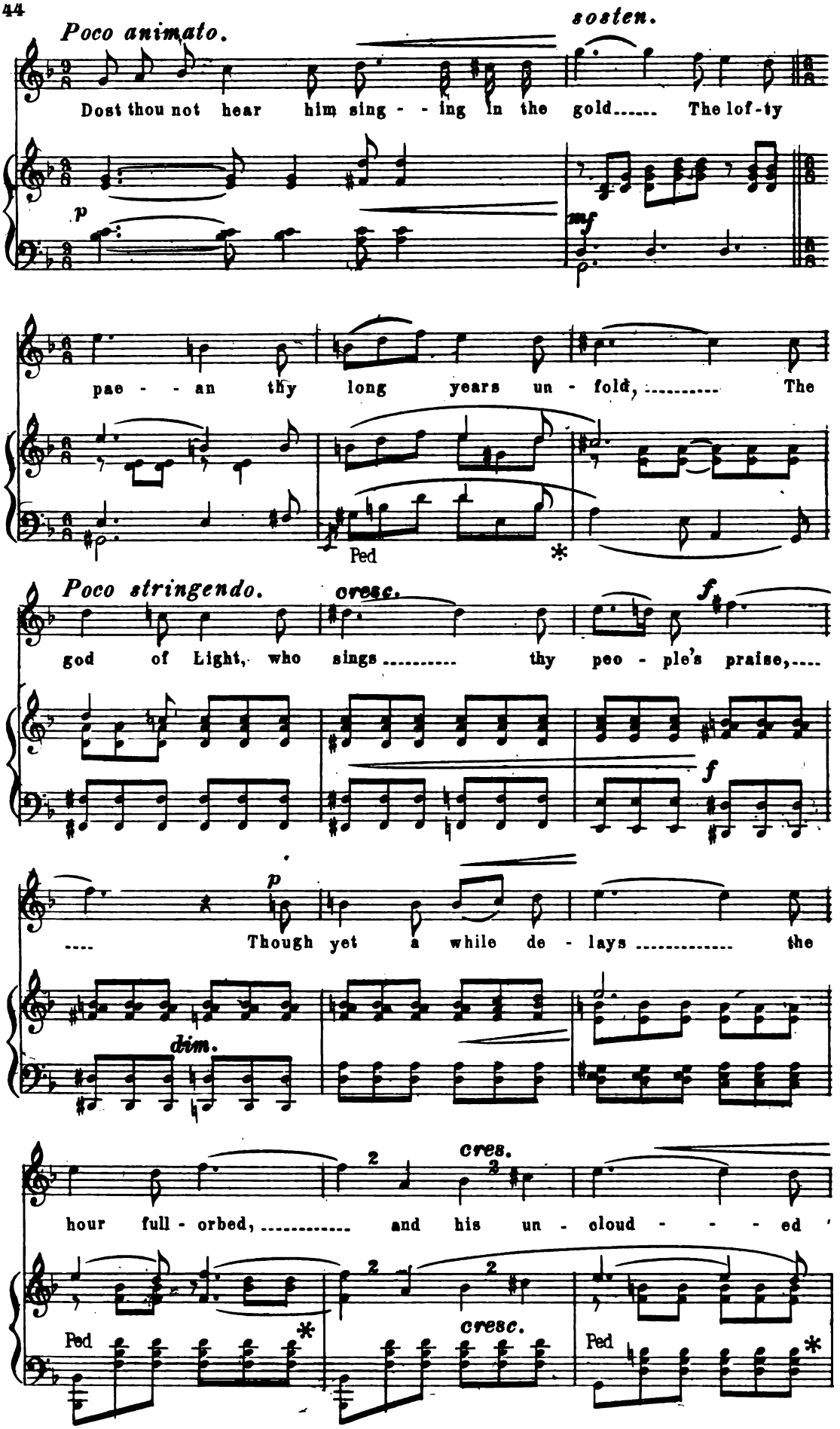
Poco animato.
sosten.
Dost thou not hear him sing - - ing In the gold..... The lof-ty
p
mf
pae - - an thy long years un - fold, ... The
Ped
*
Poco stringendo.
cresc.
f
god of Light, who sings ..... thy peo - ple's praise,....
f
p
.... Though yet a while de - lays ..... the
dim.
cres.
hour full - orbed, ... and his un - cloud - - - ed
Ped
*
cresc.
Ped
*

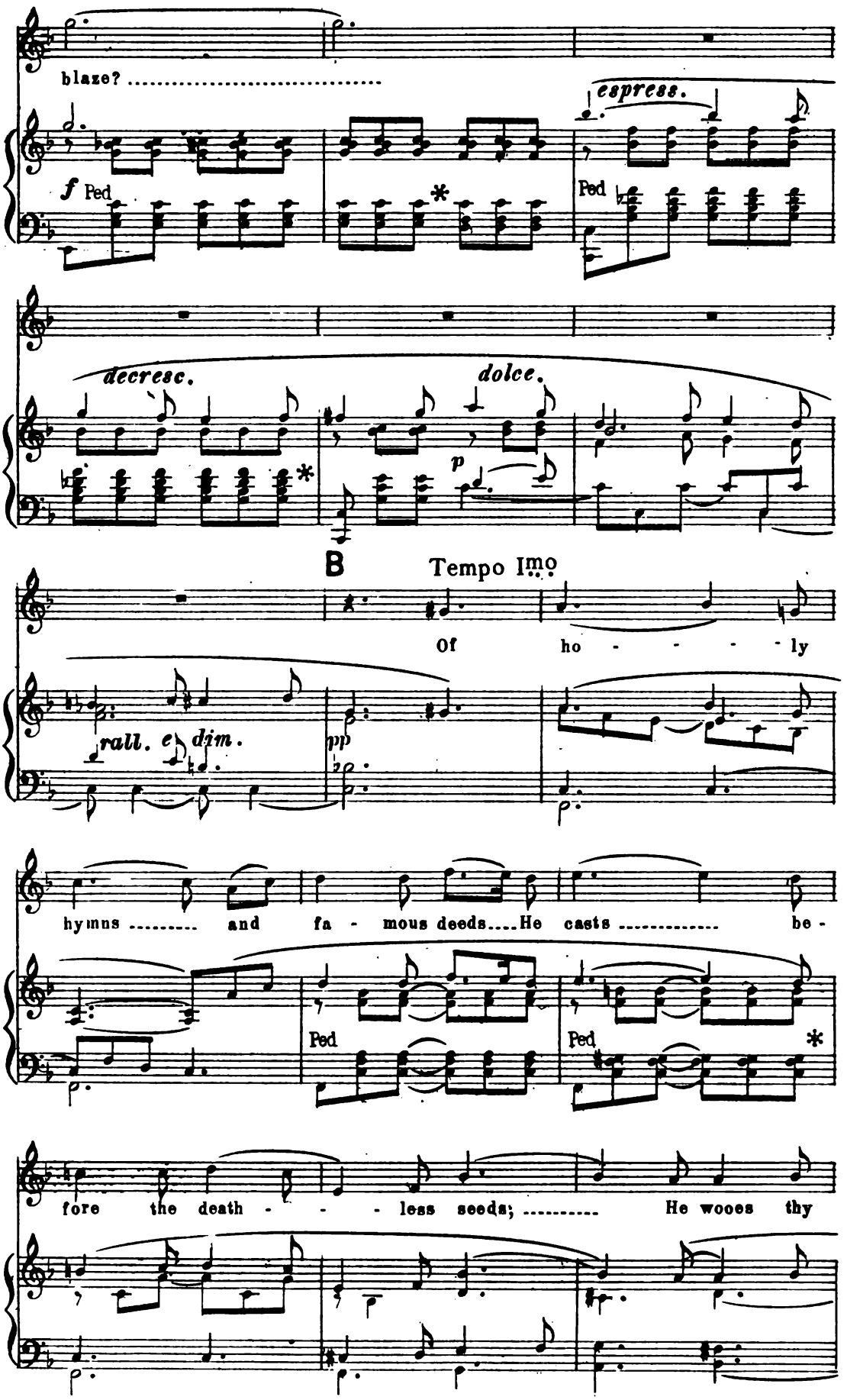
blaze? .....
espress.
f Ped
Ped
decresc.
dolce.
p
B
Tempo Imo
Of ho - - - - ly
rall. e dim.
pp
hymns ..... and fa - mous deeds....He casts ..... be -
Ped
Ped
fore the death - - - less seeds; ..... He wooes thy

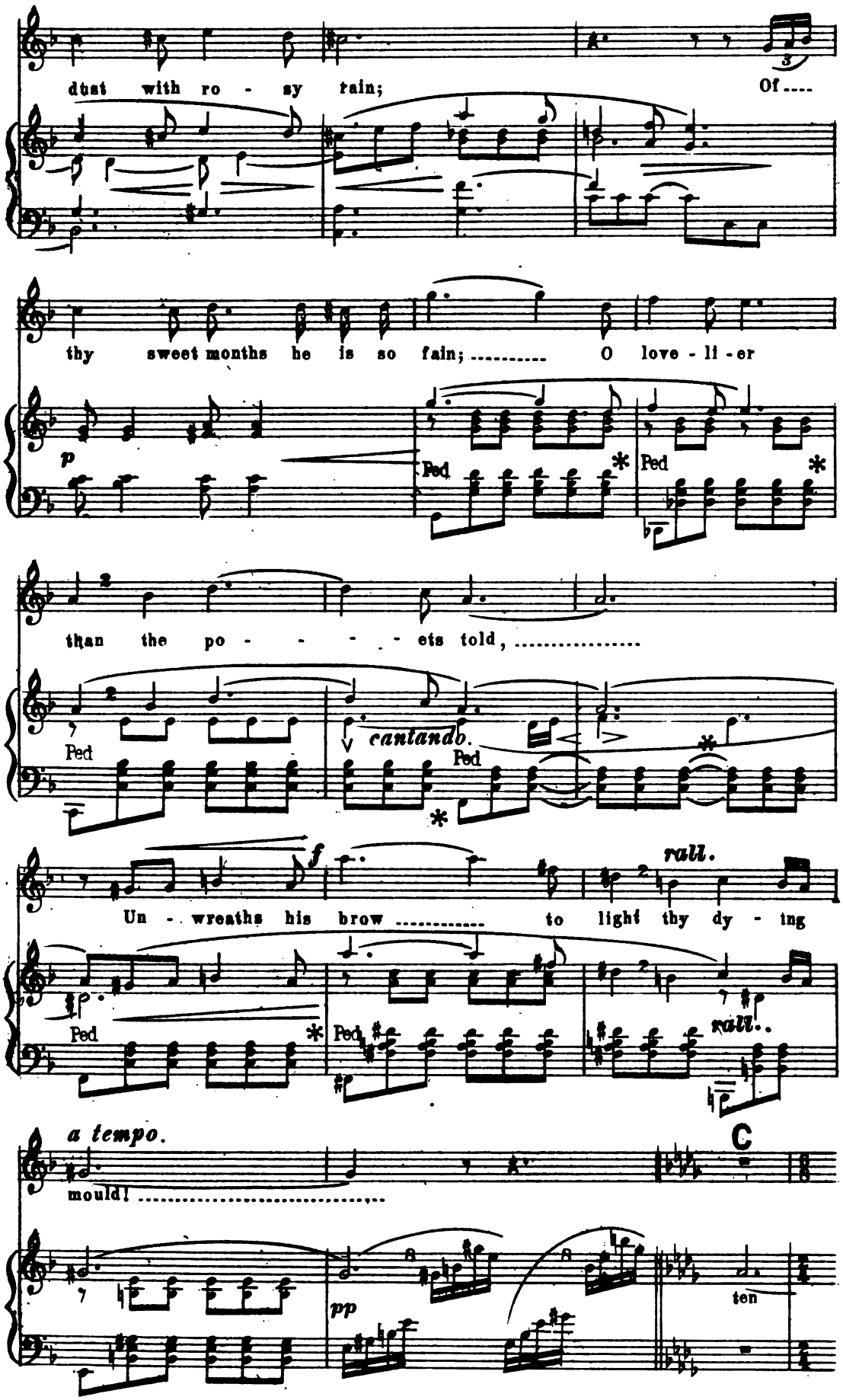
dust with ro - sy tain; Of....
thy sweet months he is so fain; ..... O love - li - er
p
Ped
Ped
than the po - - - - - ets told, ...
Ped
cantando.
Ped
f
rall.
Un - wreaths his brow ..... to light thy dy - ing
Ped
Ped
rall..
a tempo.
C
mould! .....
pp
ten

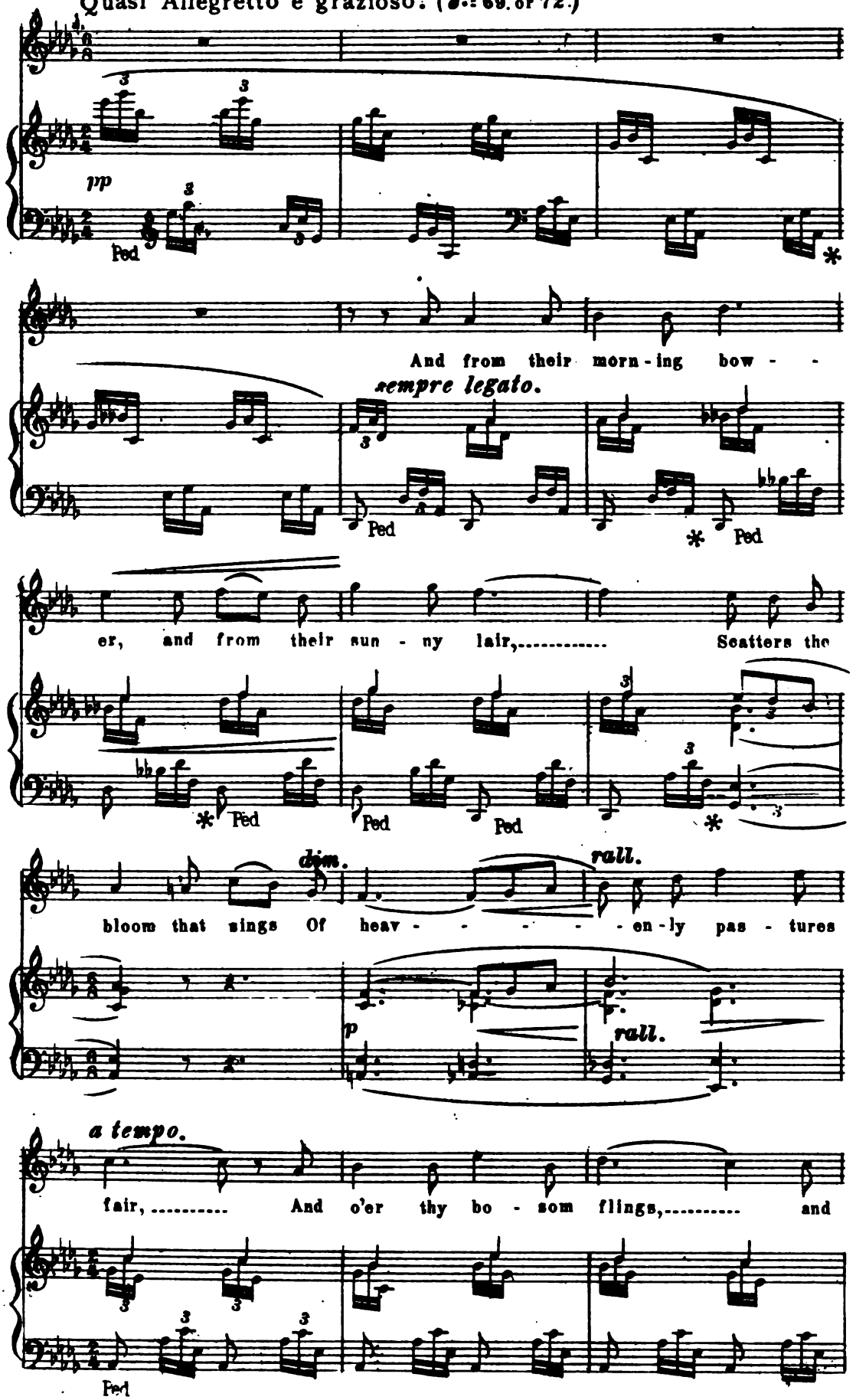
Quasi Allegretto e grazioso. (♩.= 69. or 72.)
pp
Ped
And from their morn - ing bow - -
sempre legato.
er, and from their sun - ny lair,..... Scatters the
dim.
rall.
bloom that sings Of heav - - - - - - en - ly pas - tures
p
rall.
a tempo.
fair, ... And o'er thy bo - som flings,..... and

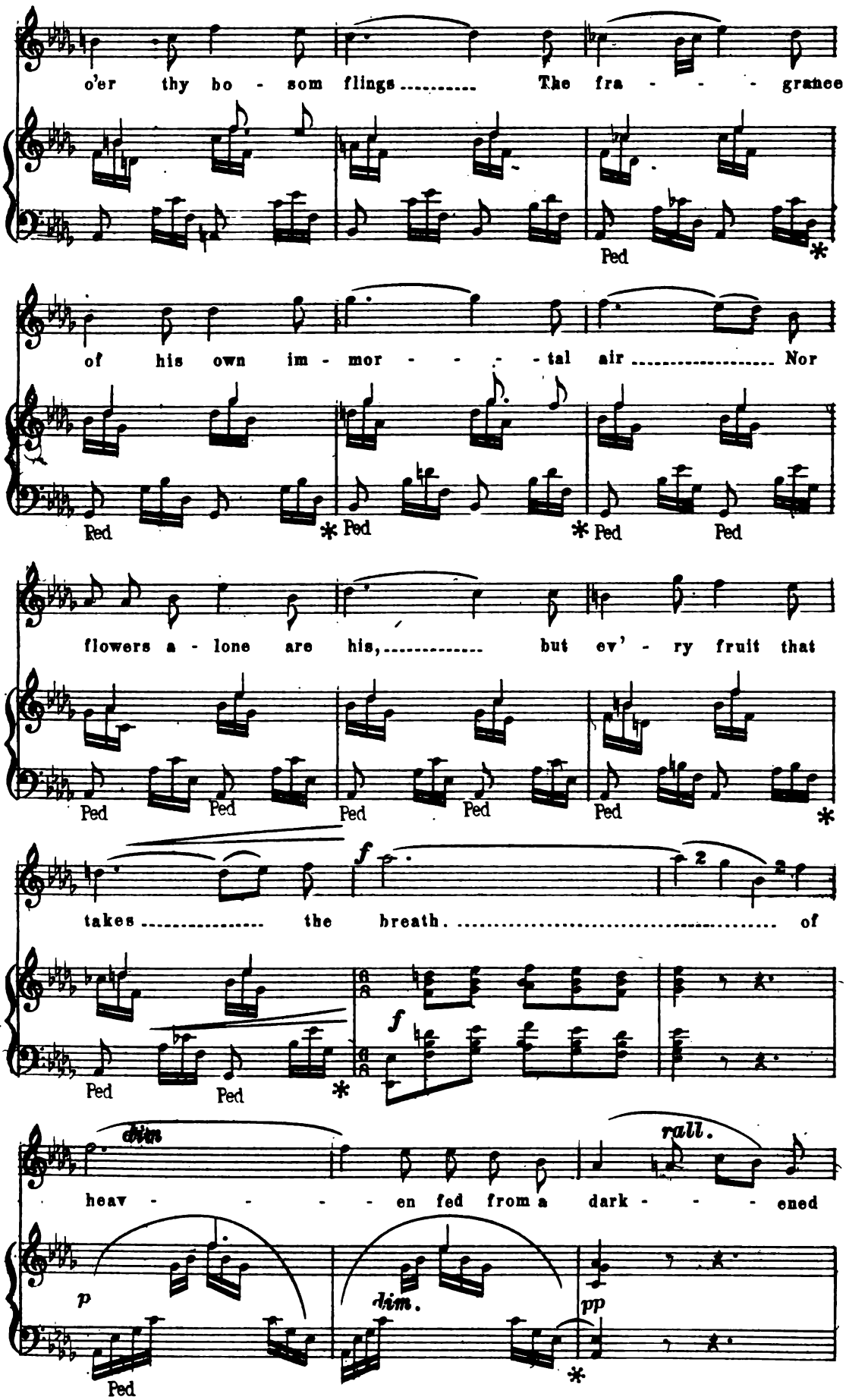
o'er thy bo - som flings ..... The fra - - - - grance
Ped
of his own im - mor - - - - - tal air ..... Nor
Ped
Ped
Ped
flowers a - lone are his, ... but ev' - ry fruit that
Ped
Ped
Ped
Ped
Ped
takes ..... the breath. ..... of
f
f
Ped
Ped
dim
heav - - - - - en fed from a dark - - - - ened
rall.
p
dim.
pp
Ped

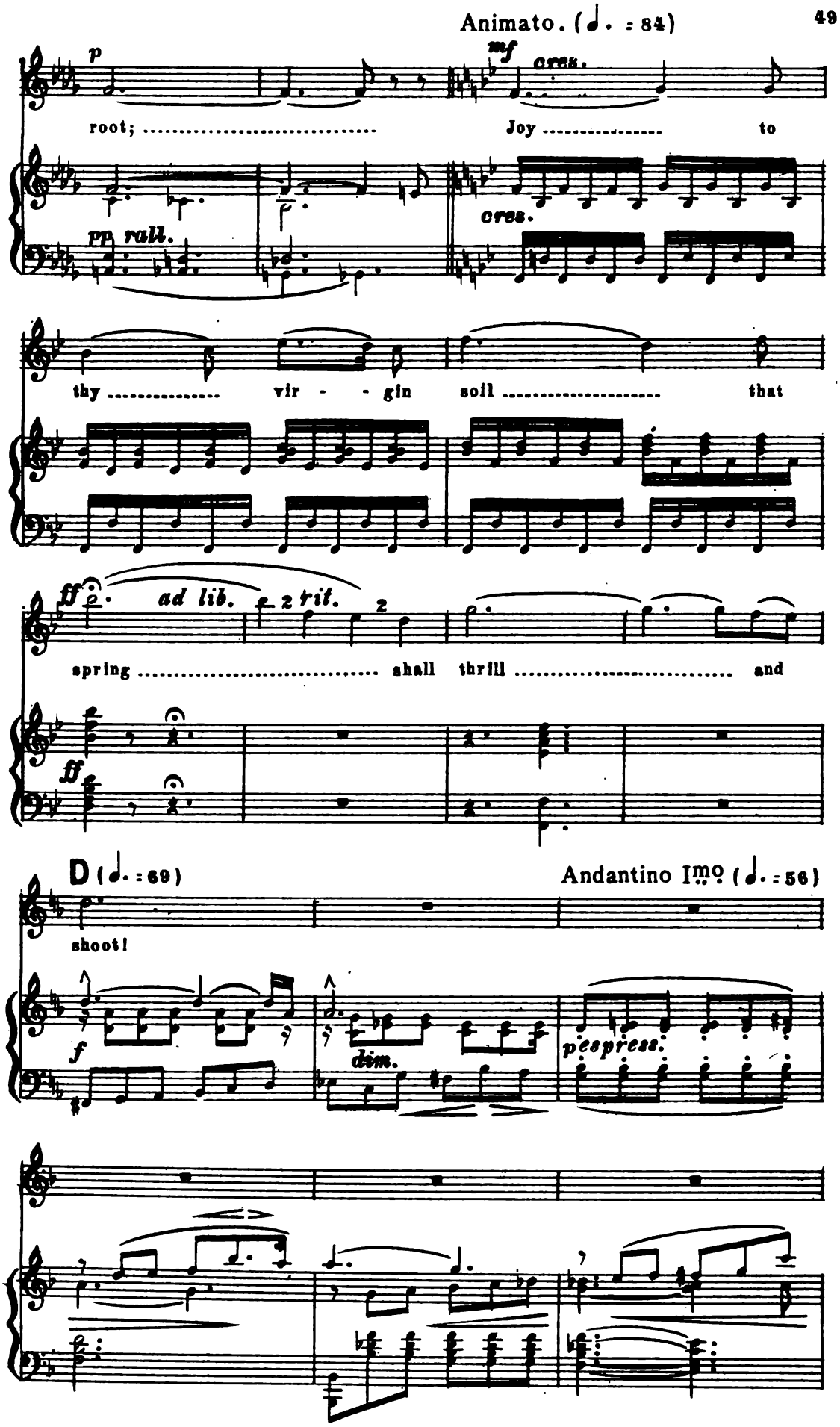
Animato. (♩. = 84)
p
mf
cres.
root; ..... Joy ..... to
pp rall.
cres.
thy ..... vir - - gin soil ..... that
ff
ad lib.
2 rit.
spring ..... shall thrill ..... and
ff
D (♩. = 69)
Andantino Imo (♩. = 56)
shoot!
f
dim.
pespress.

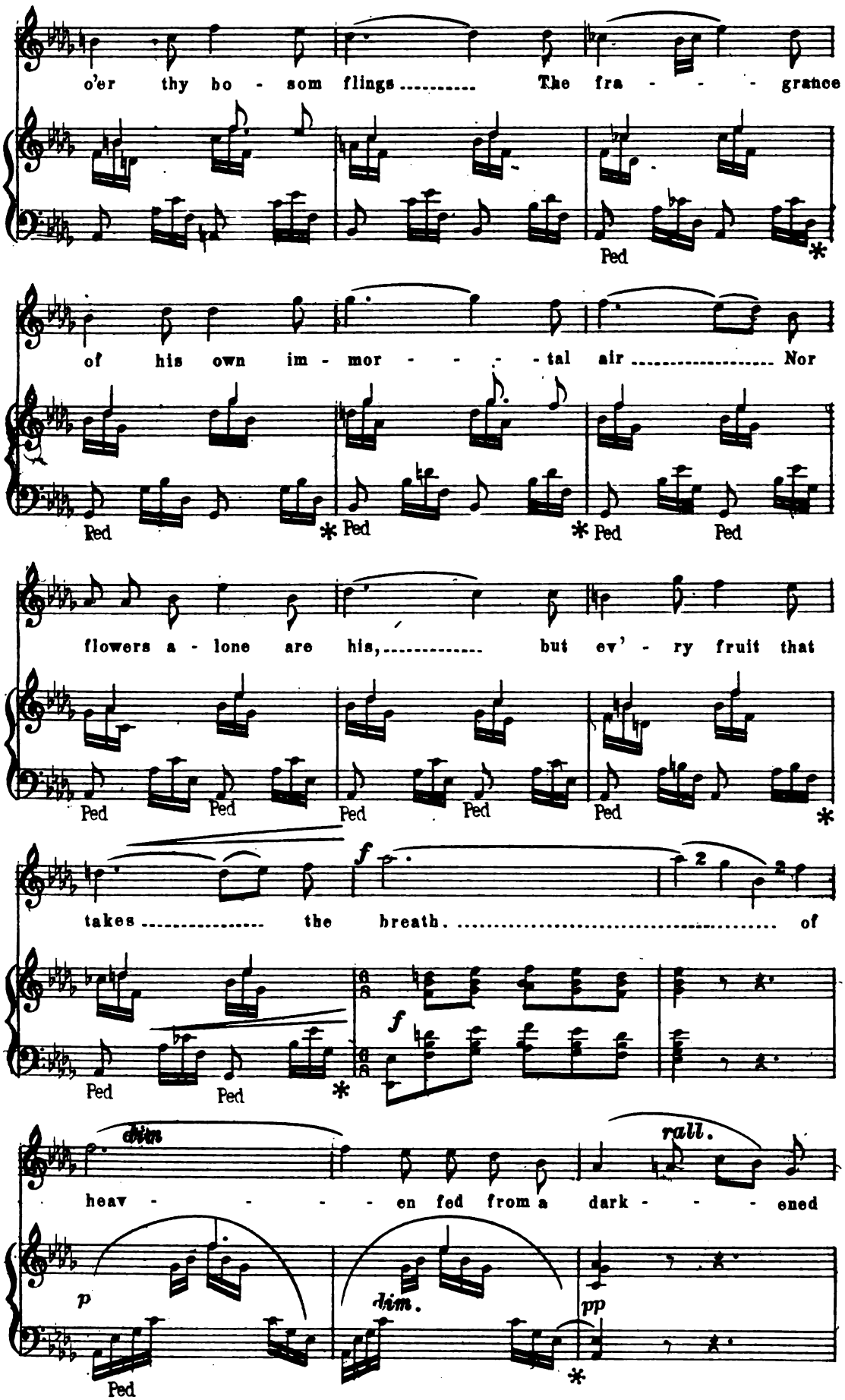
o'er thy bo - som flings ..... The fra - - - - grance
Ped
of his own im - mor - - - - - tal air ..... Nor
Ped
Ped
Ped
flowers a - lone are his, ... but ev' - ry fruit that
Ped
Ped
Ped
Ped
Ped
takes ..... the breath. ..... of
f
f
Ped
Ped
dim
rall.
heav - - - - - en fed from a dark - - - - ened
p
dim.
pp
Ped

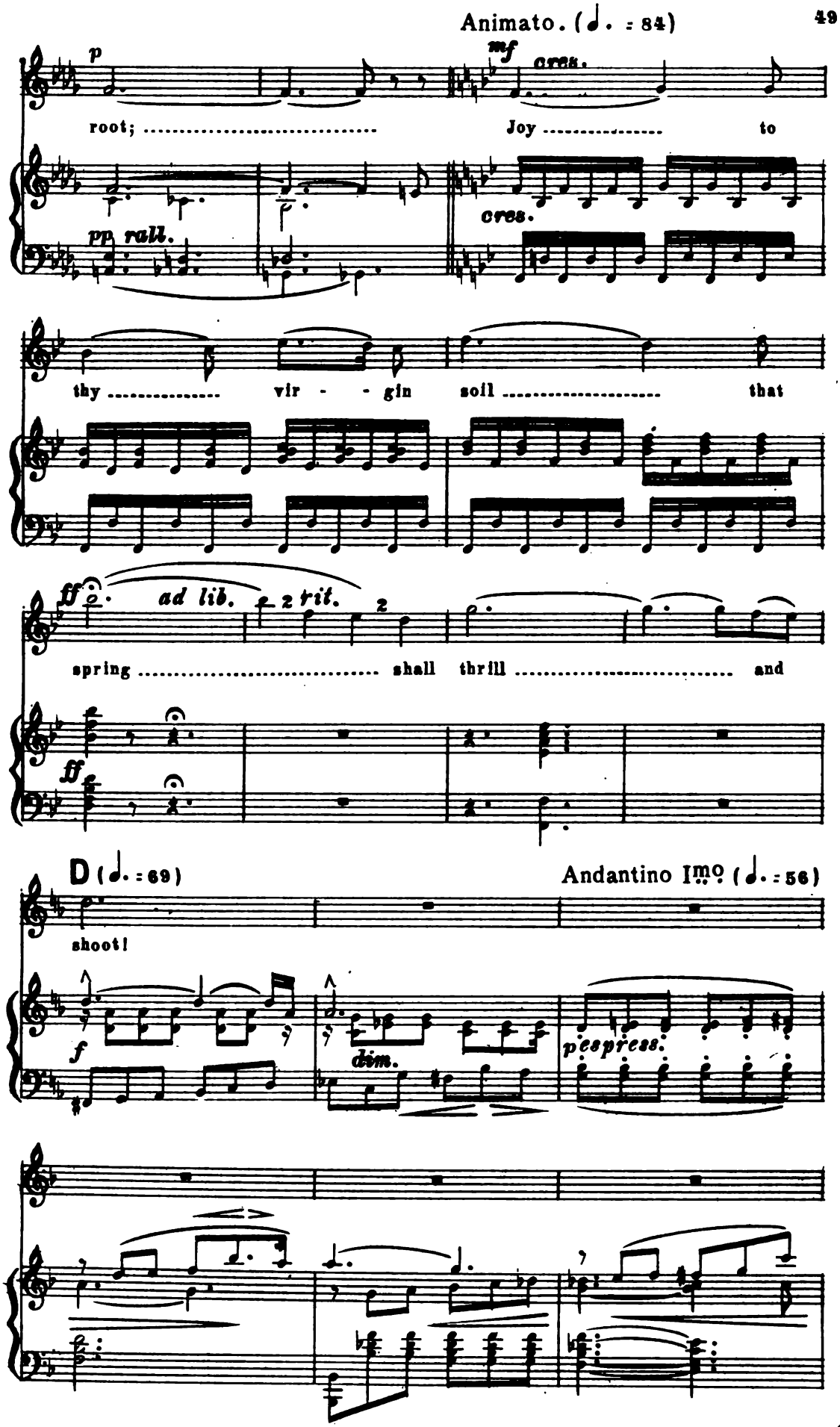
Animato. (♩. = 84)
p
mf
cres.
root; ..... Joy ..... to
cres.
pp rall.
thy ..... vir - - gin soil ..... that
ff
ad lib.
2 rit.
2
spring ..... shall thrill ..... and
ff
D (♩. = 69)
Andantino Imo (♩. = 56)
shoot!
f
dim.
pespress.

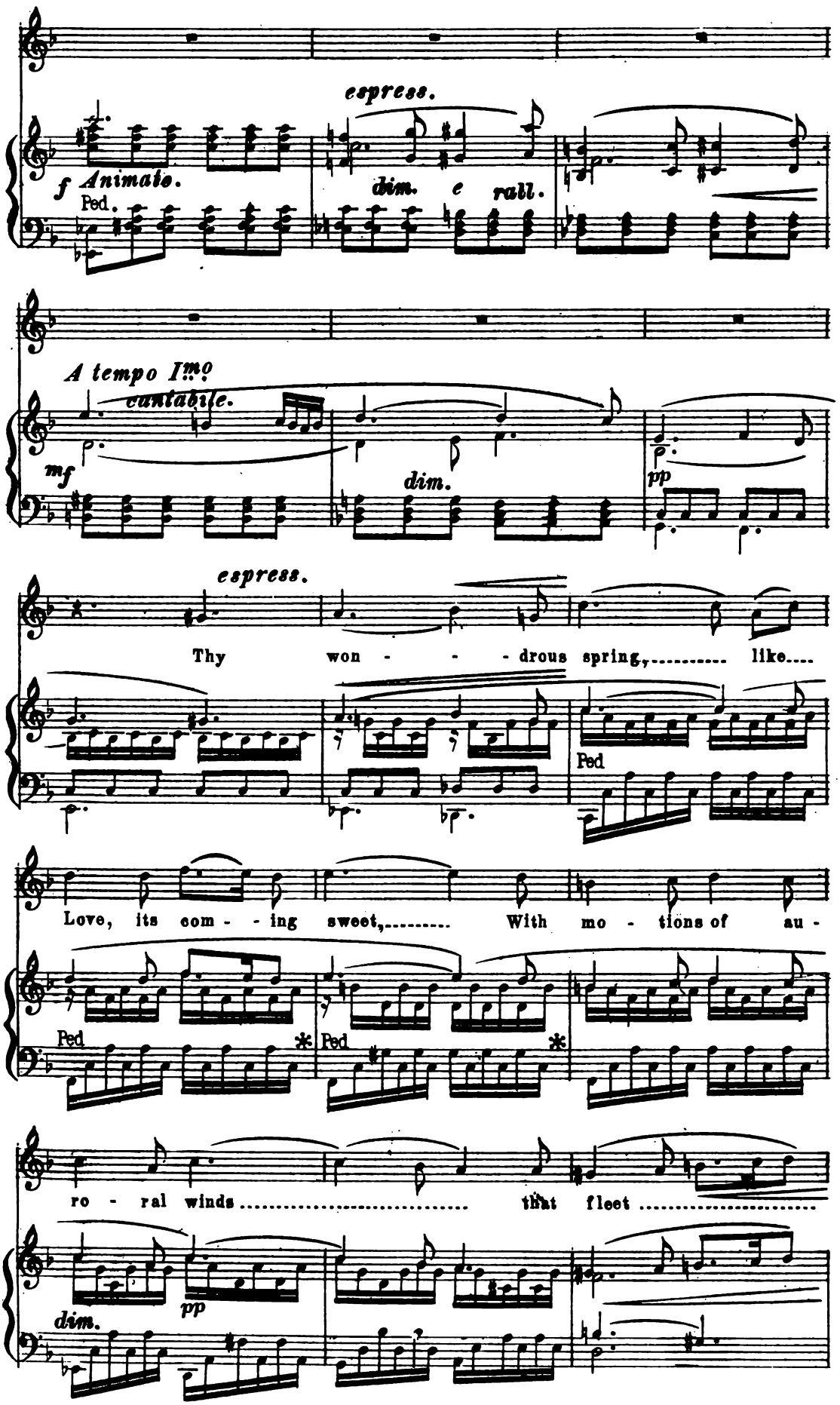
espress.
f Animato.
Ped.
dim. e rall.
A tempo Imo
cantabile.
mf
dim.
pp
espress.
Thy won - - - drous spring, like....
Ped
Love, its com - - ing sweet, With mo - tions of au -
Ped
Ped
ro - ral winds that fleet
pp
dim.

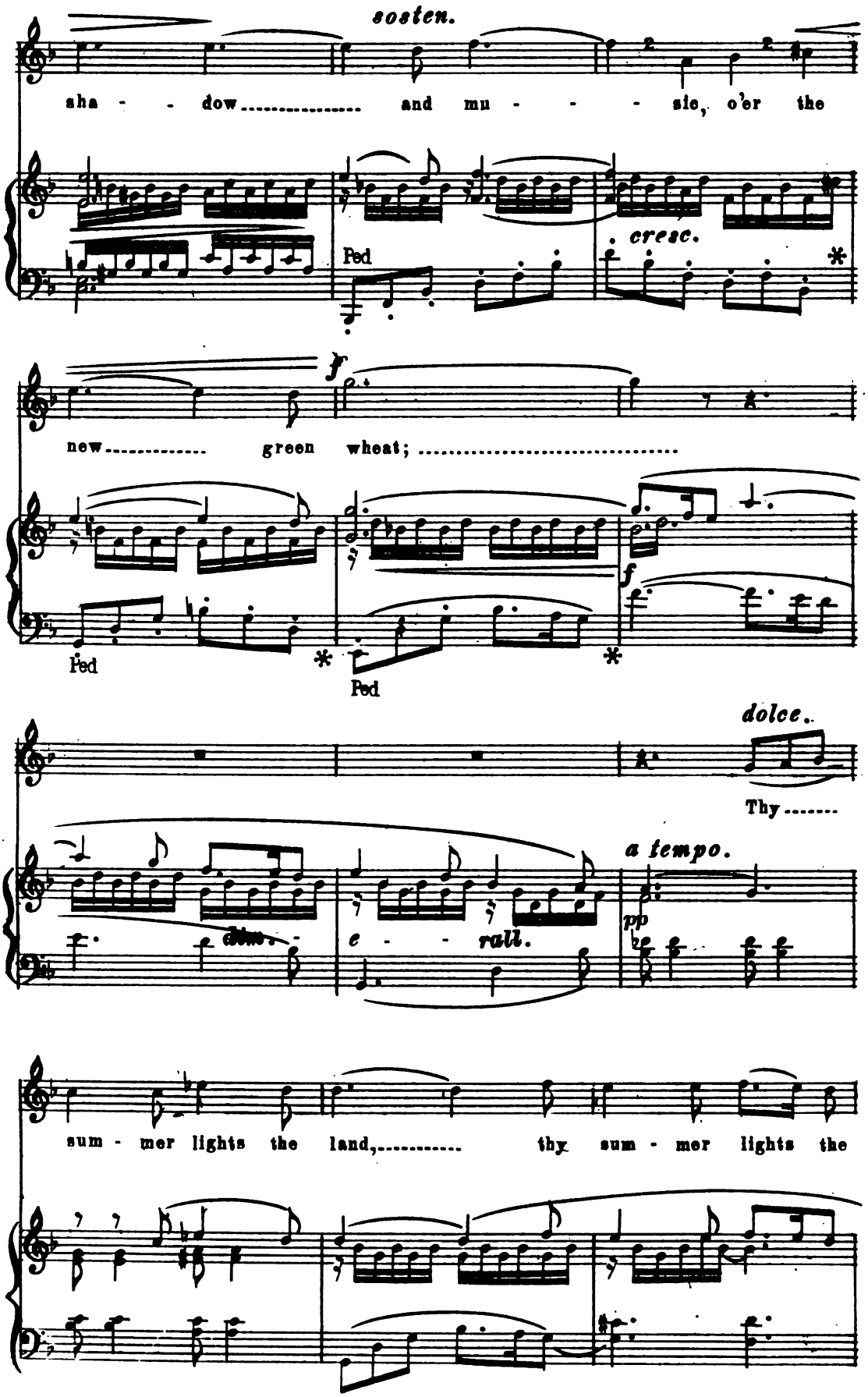
sosten.
sha - - dow..... and mu - - - sic, o'er the
Ped
cresc.
*
f
new..... green wheat; .....
Ped
*
Ped
*
f
dolce.
Thy.....
a tempo.
dim. -
e - - rall.
pp
sum - mer lights the land,..... thy sum - mer lights the

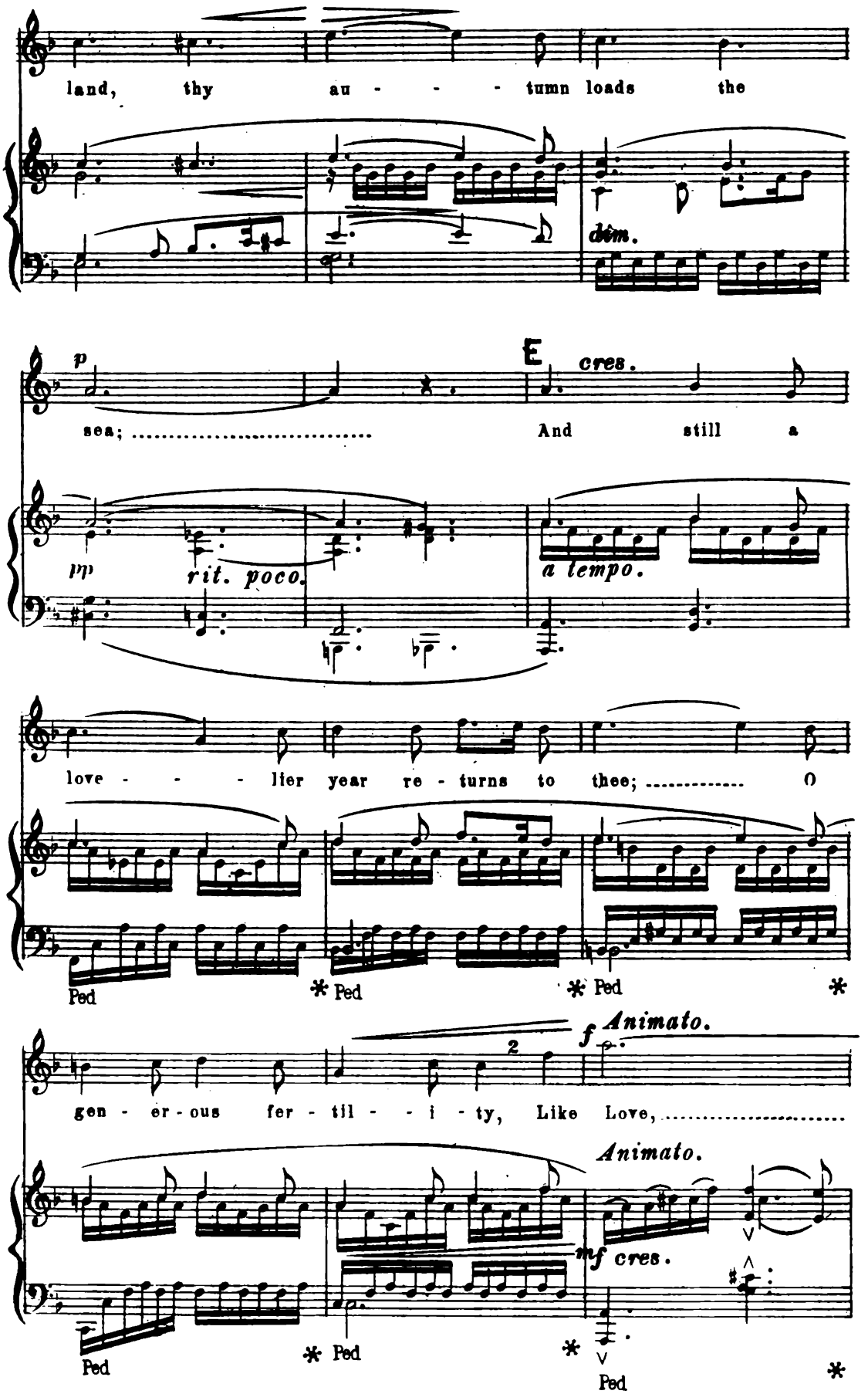
land, thy au - - - - tumn loads the
dim.
p
sea; ..... And still a
cres.
E
mp
rit. poco.
a tempo.
love - - - lier year re - turns to thee; ..... O
Ped
* Ped
* Ped
*
gen - er - ous fer - til - - i - ty, Like Love, ...
f Animato.
2
Animato.
mf cres.
Ped
* Ped
*
Ped
*

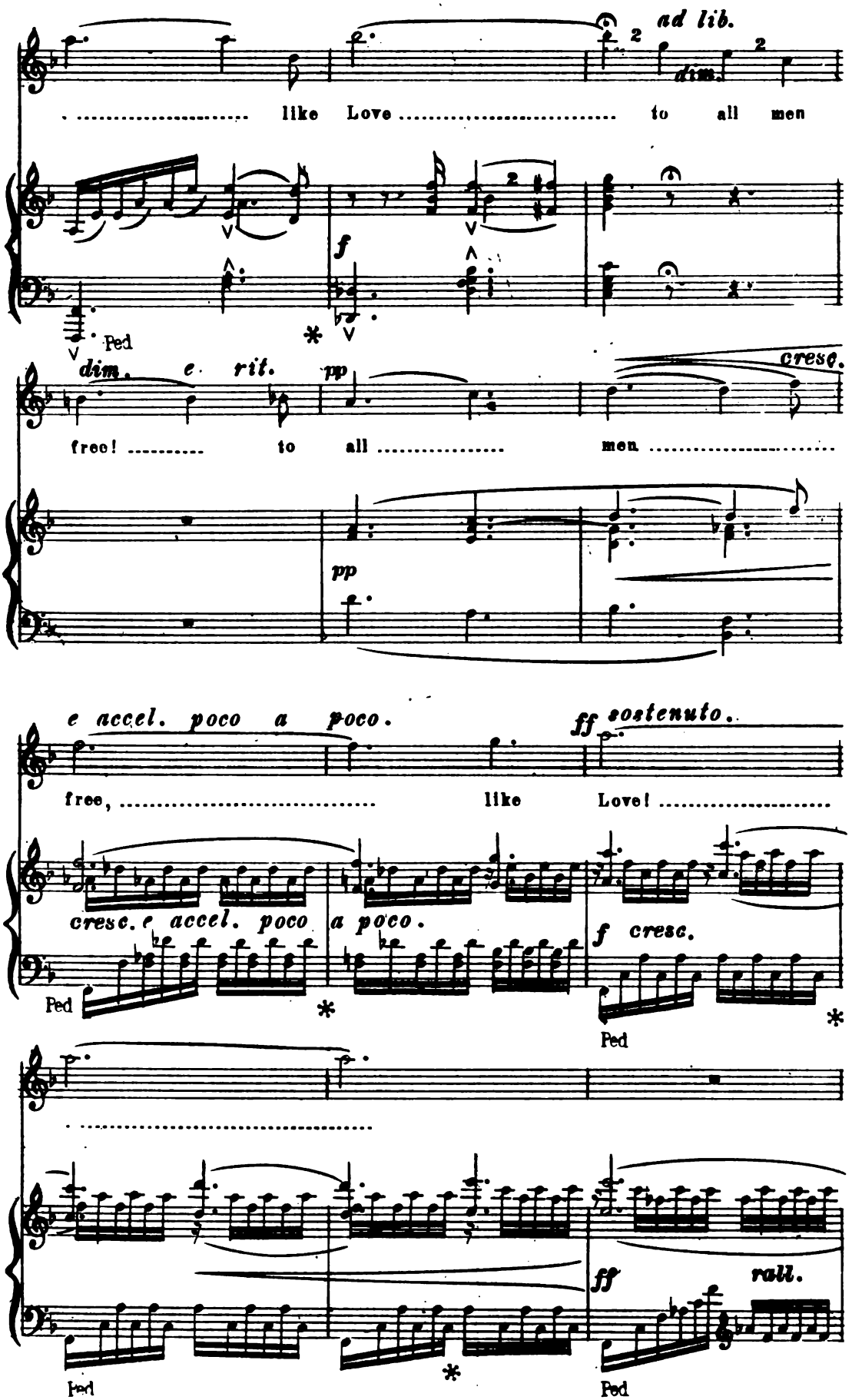
ad lib.
dim.
like Love to all men
f
Ped
dim. e rit.
pp
cresc.
free! to all men
pp
e accel. poco a poco.
ff sostenuto.
free, like Love!
cresc. e accel. poco a poco.
f cresc.
Ped
ff
rall.
Ped
Ped

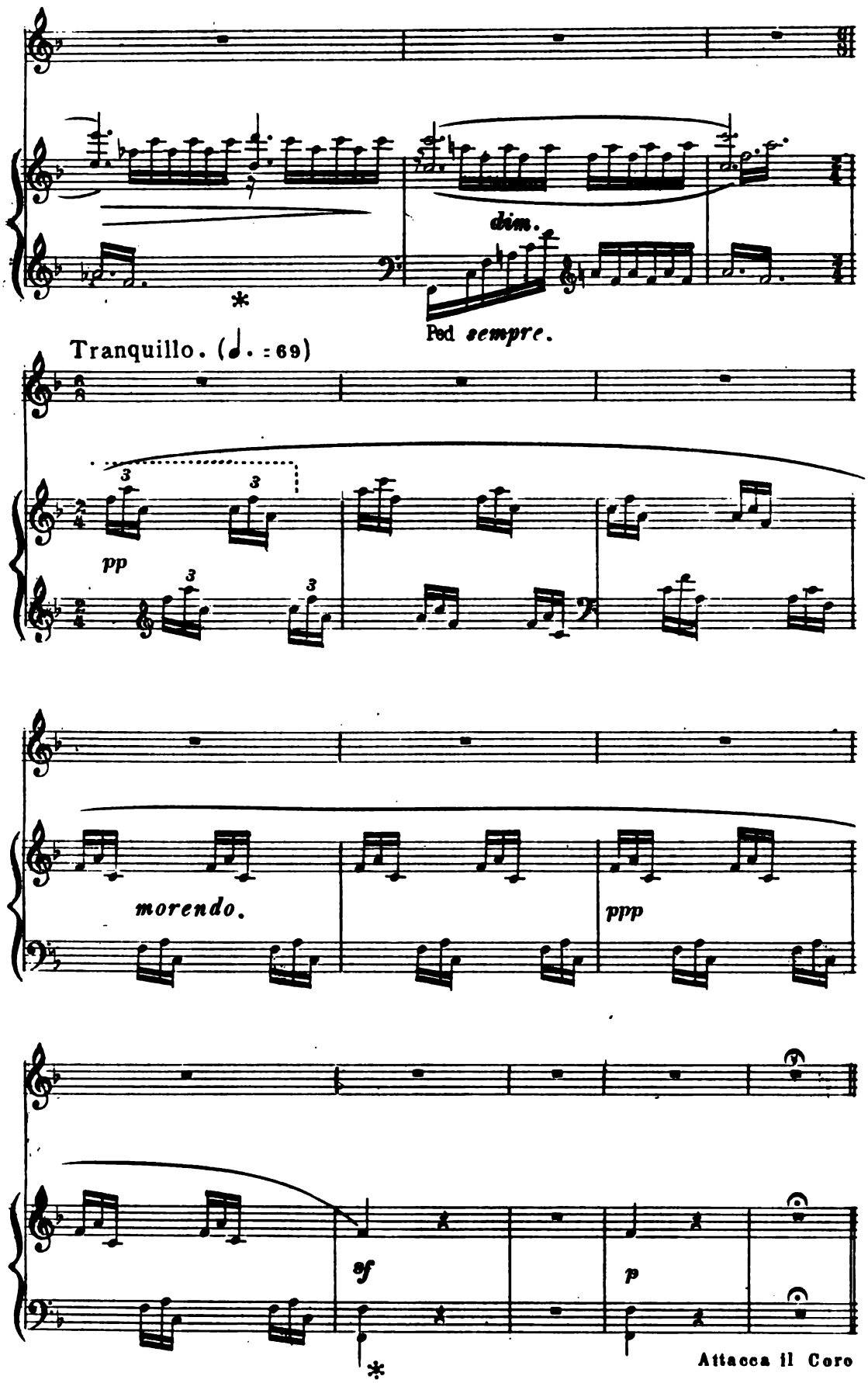
dim.
Ped sempre.
Tranquillo. (♩. = 69)
pp
morendo.
ppp
sf
p
Attacca il Coro

Maestoso e solenne. (♩ = 72)

Maestoso e. solenne.

f *pp* Ped. *

ff *pp* Ped *

pp *f* *ff*

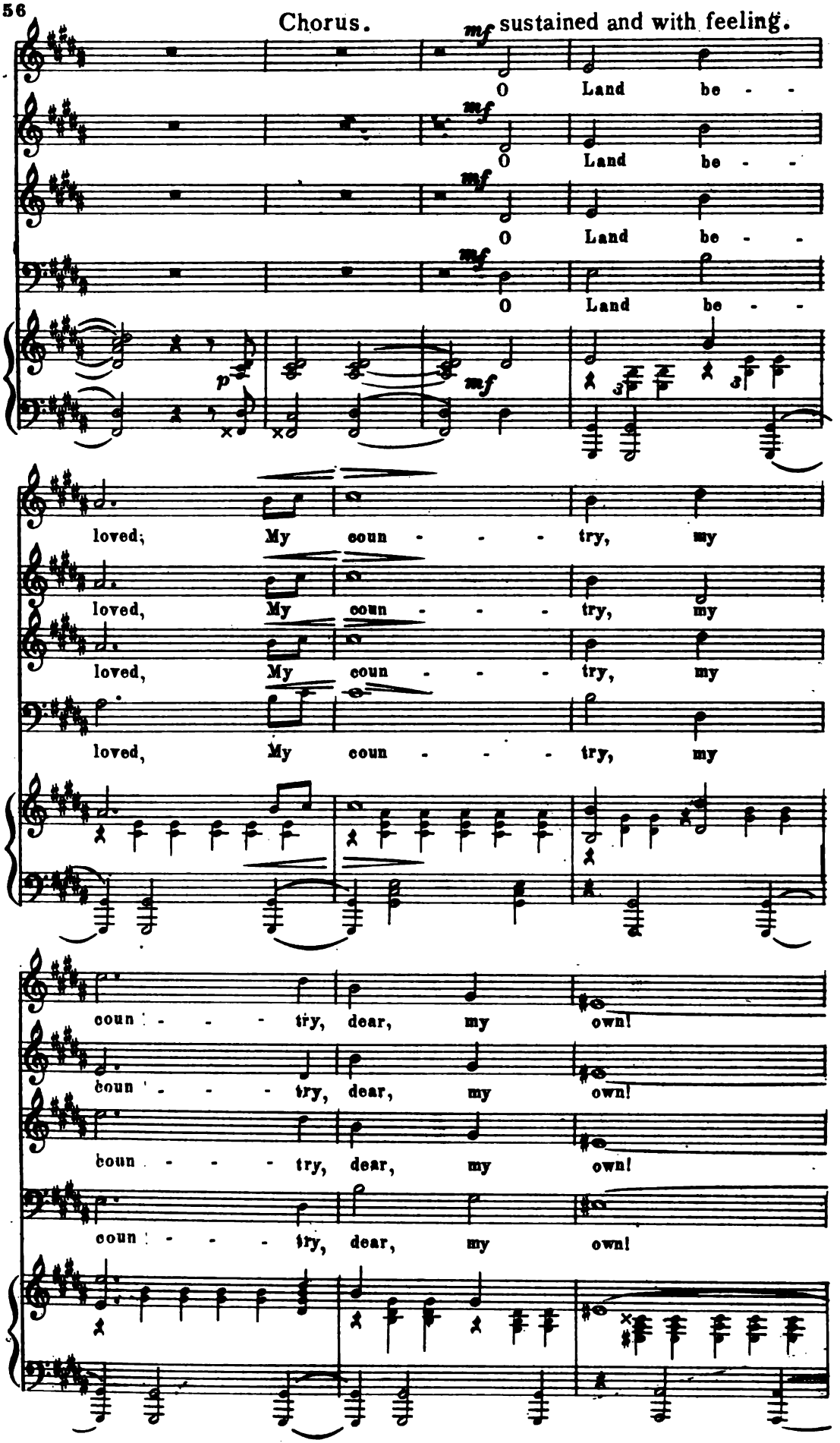
Chorus.
mf sustained and with feeling.
O Land be - -
O Land be - -
O Land be - -
O Land be - -
p
mf
loved; My coun - - - try, my
loved, My coun - - - try, my
loved, My coun - - - try, my
loved, My coun - - - try, my
coun - - - try, dear, my own!
coun - - - try, dear, my own!
coun - - - try, dear, my own!
coun - - - try, dear, my own!

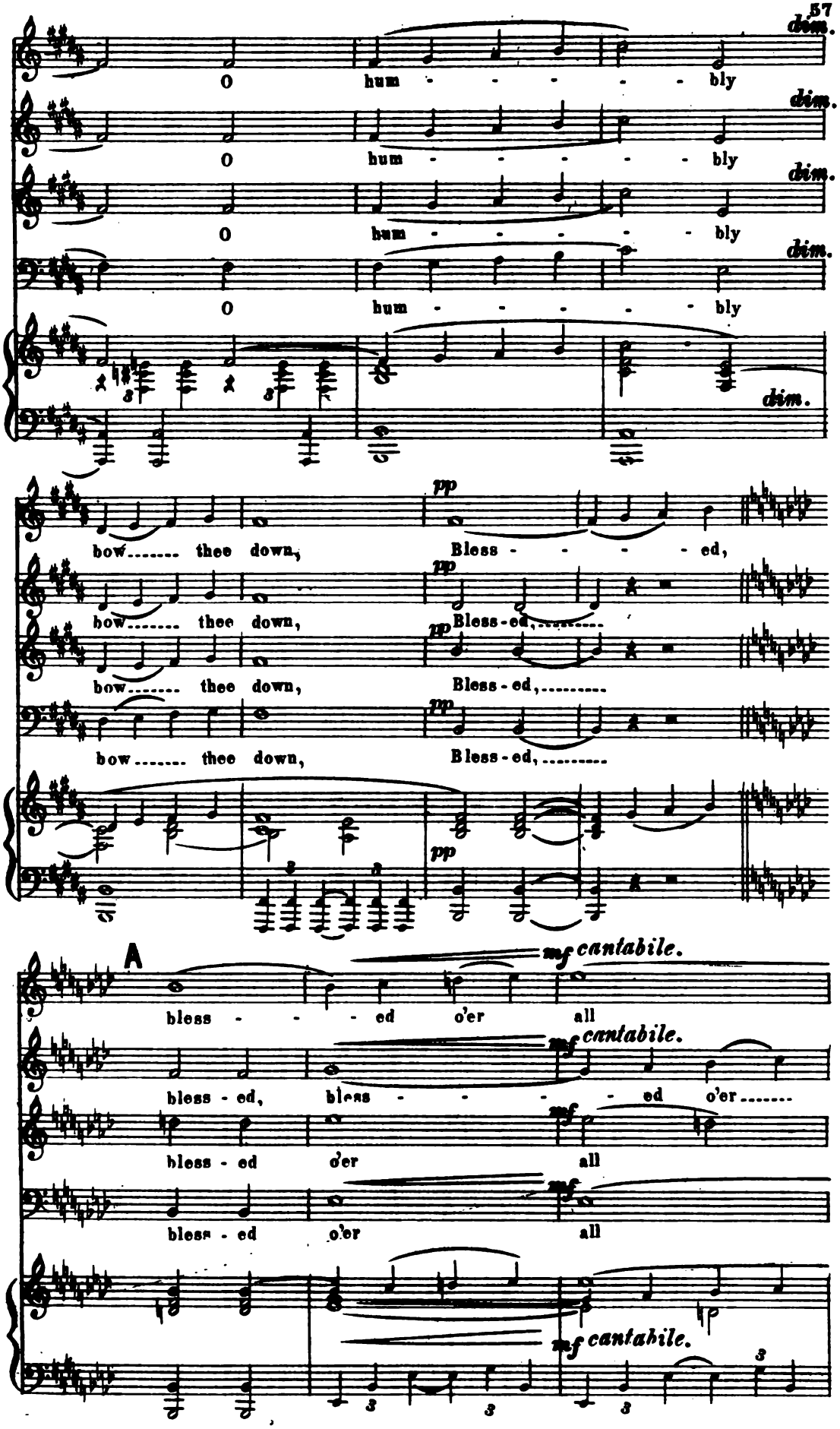
O hum - - - - - bly
dim.
O hum - - - - - bly
dim.
O hum - - - - - bly
dim.
O hum - - - - - bly
dim.
dim.
bow..... thee down,
pp
Bless - - - - - ed,
bow..... thee down,
pp
Bless - ed,.....
bow..... thee down,
Bless - ed,.....
bow..... thee down,
Bless - ed,.....
pp
pp
A
mf cantabile.
bless - - - - ed o'er all
mf cantabile.
bless - ed, bless - - - - ed o'er.....
mf
bless - ed o'er all
mf
bless - ed o'er all
mf cantabile.
3
3
3
3

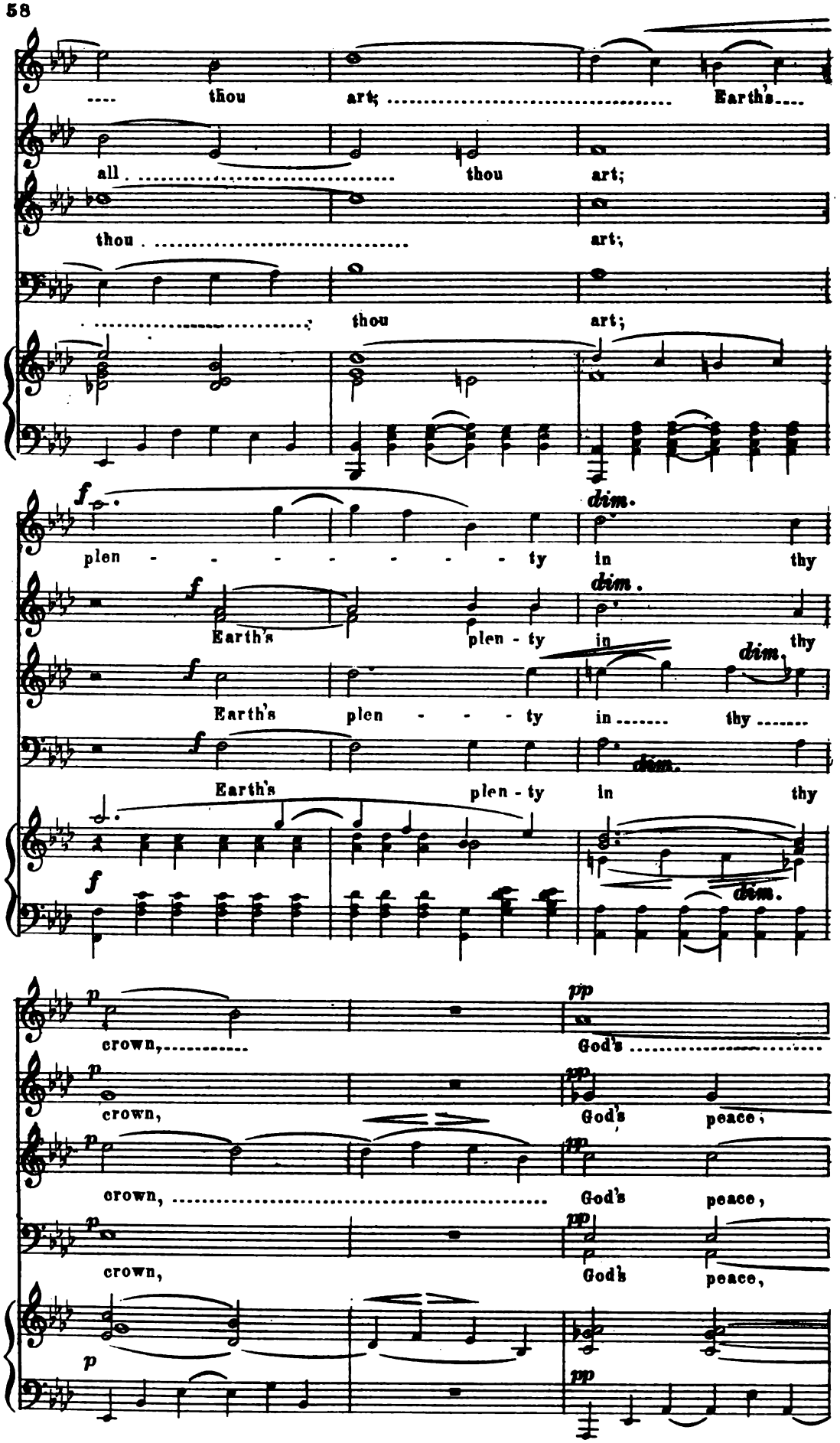
thou art; Earth's
all thou art;
thou art;
thou art;
f dim.
plen - - - - - - - - ty in thy
f dim.
Earth's plen - ty in thy
f dim.
Earth's plen - - - ty in thy
f dim.
Earth's plen - ty in thy
f dim.
p pp
crown, God's
p pp
crown, God's peace;
p pp
crown, God's peace,
p pp
crown, God's peace,
p pp

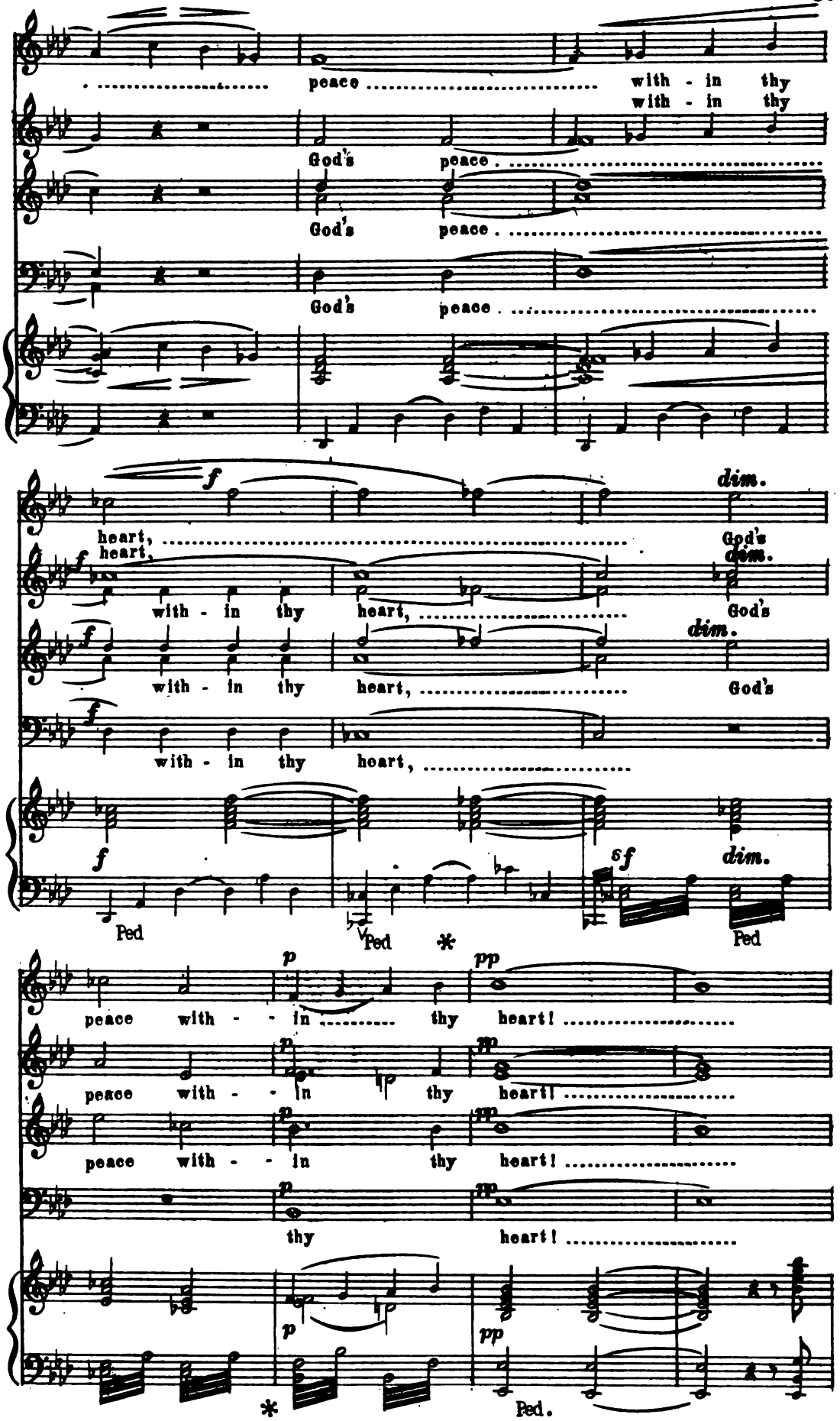
peace
with - in thy
with - in thy
God's peace
God's peace
God's peace
heart,
God's
with - in thy heart,
God's
with - in thy heart,
God's
with - in thy heart,
Ped
Ped
Ped
peace with - - in thy heart!
peace with - - in thy heart!
peace with - - in thy heart!
thy heart!
Ped.

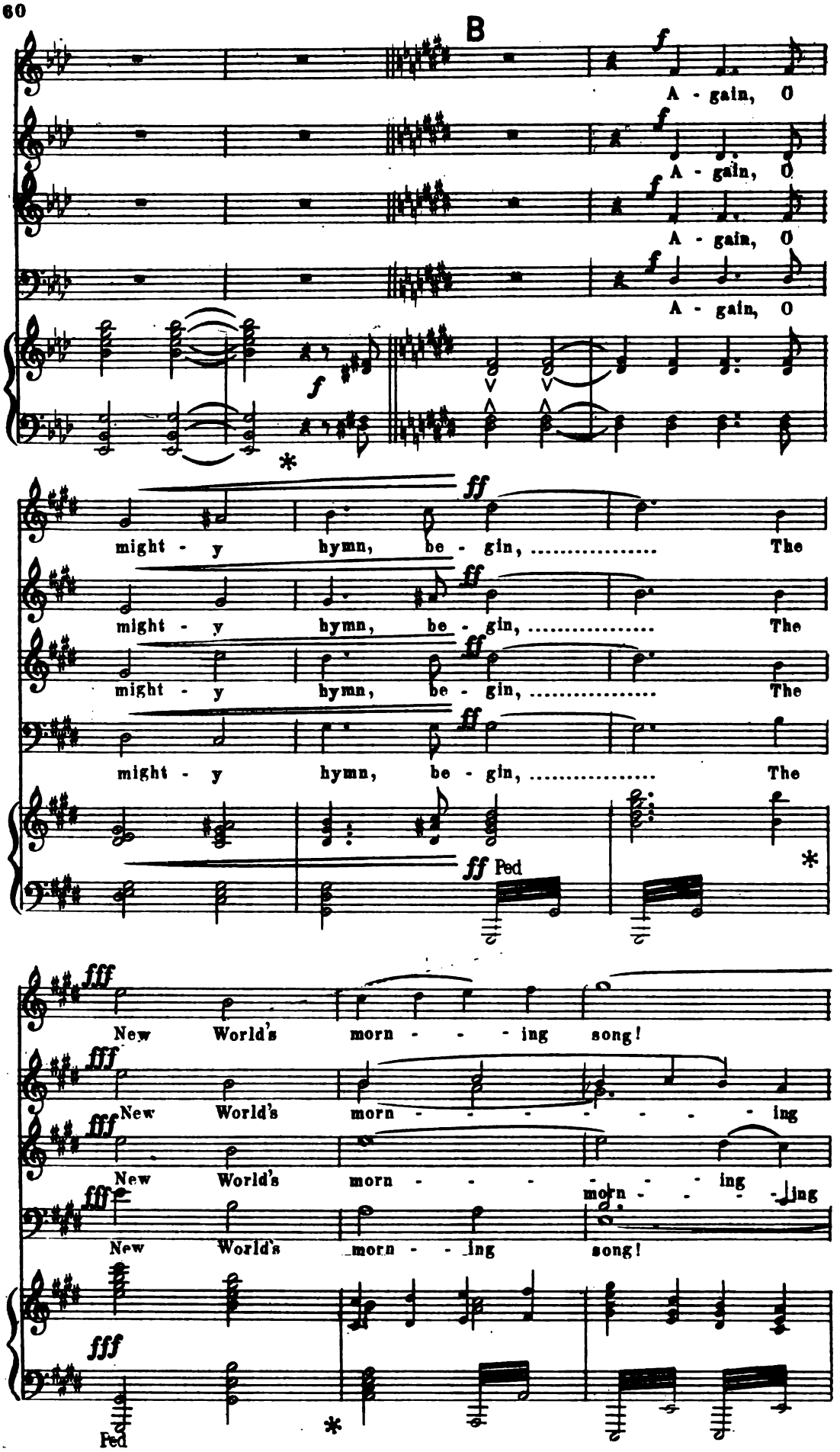
B
A - gain, O
A - gain, O
A - gain, O
A - gain, O
might - y hymn, be - gin, ... The
might - y hymn, be - gin, ... The
might - y hymn, be - gin, ... The
might - y hymn, be - gin, ... The
Ped
New World's morn - - - ing song!
New World's morn - - - - - - - ing
New World's morn - - - - - - ing
New World's morn - - ing song!
Ped

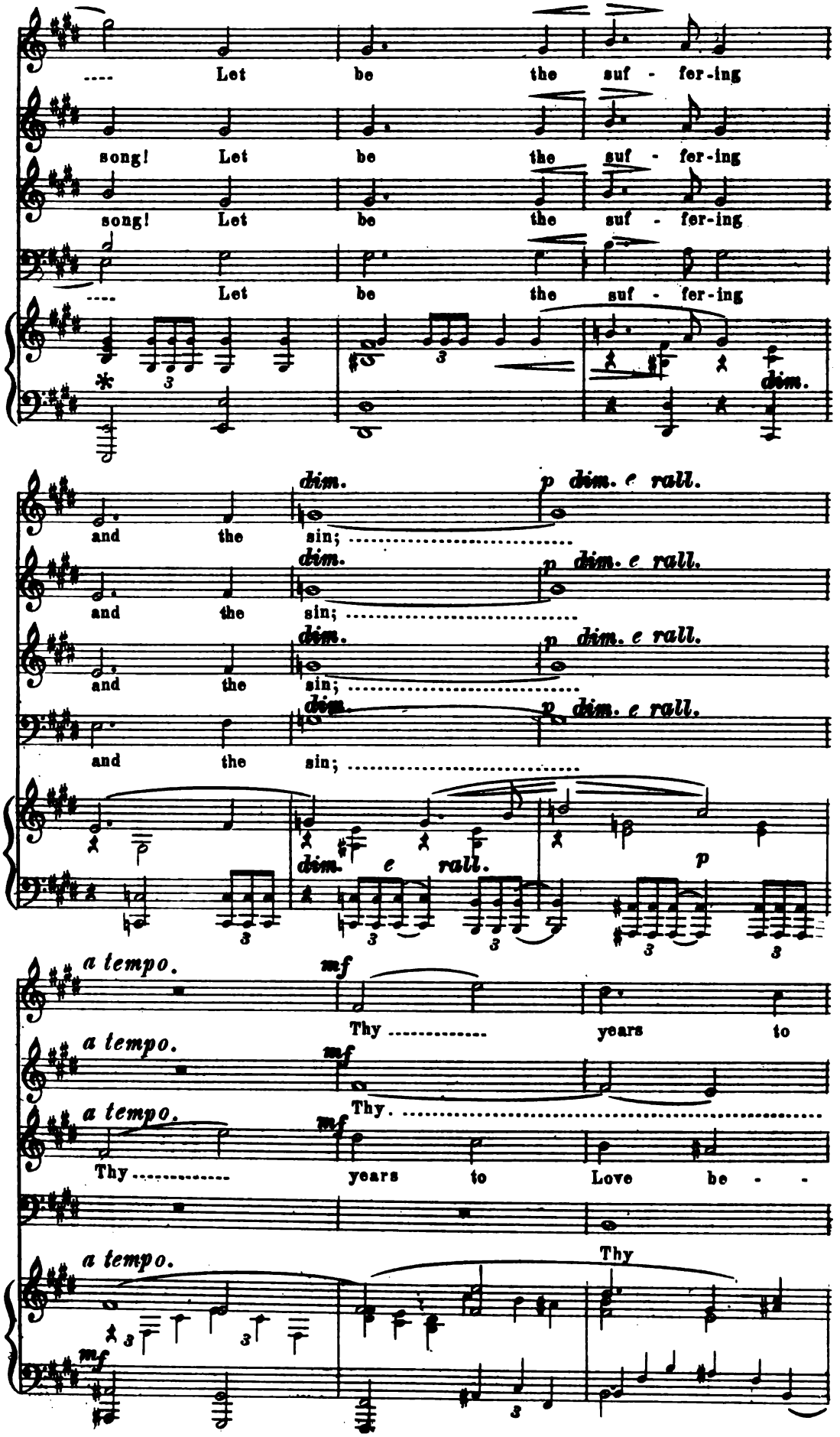
---- Let be the suf - fer-ing
song! Let be the suf - fer-ing
song! Let be the suf - fer-ing
---- Let be the suf - fer-ing
dim.
and the sin; .....
dim. p dim. e rall.
dim. e rall.
p
a tempo.
mf
Thy ..... years to
Thy. .....
Thy ..... years to Love be - -
Thy

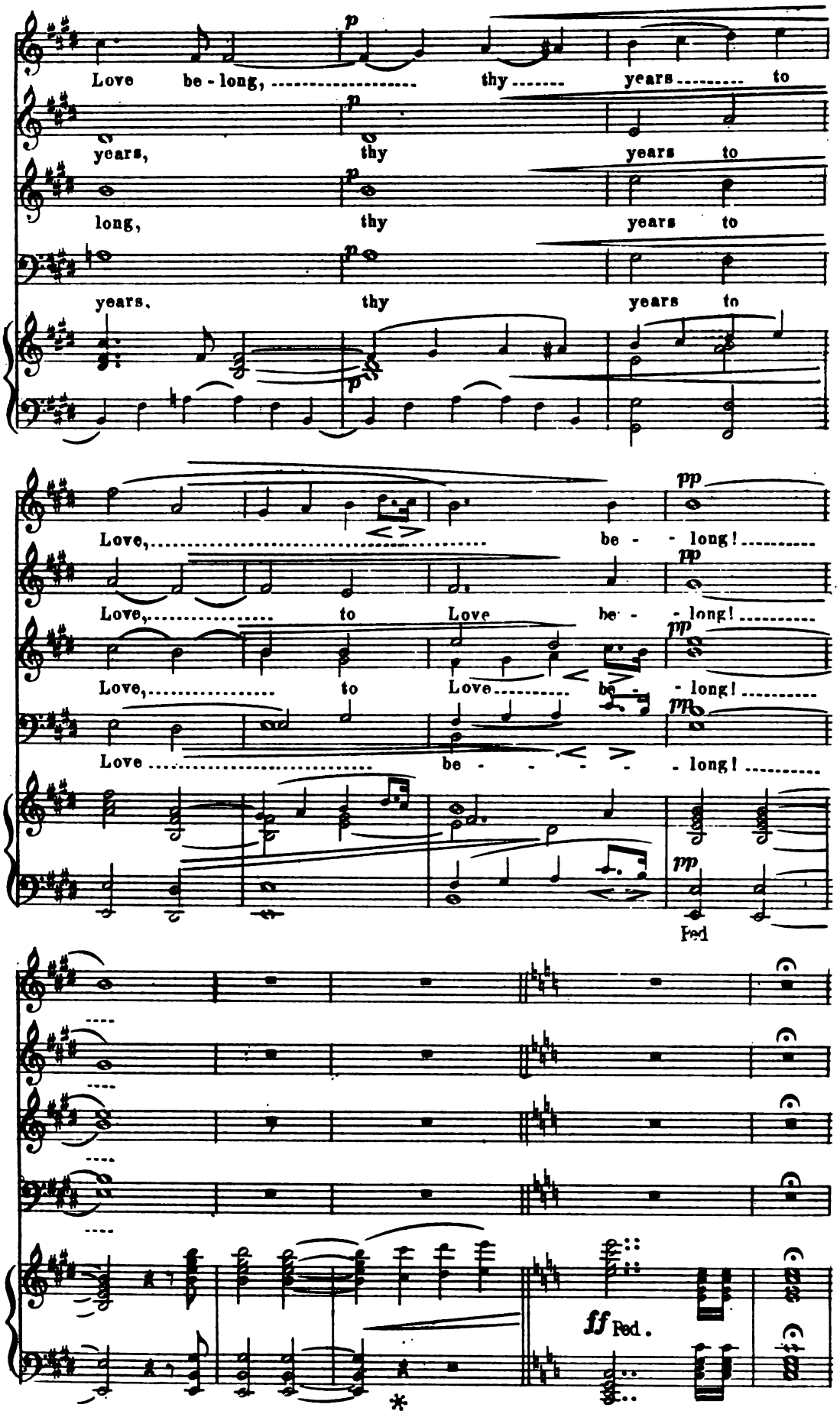
Love be - long, thy years to
years, thy years to
long, thy years to
years. thy years to
Love, be - long!
Love, to Love be - long!
Love, to Love be - long!
Love be - - - - long!
Ped
ff Ped.

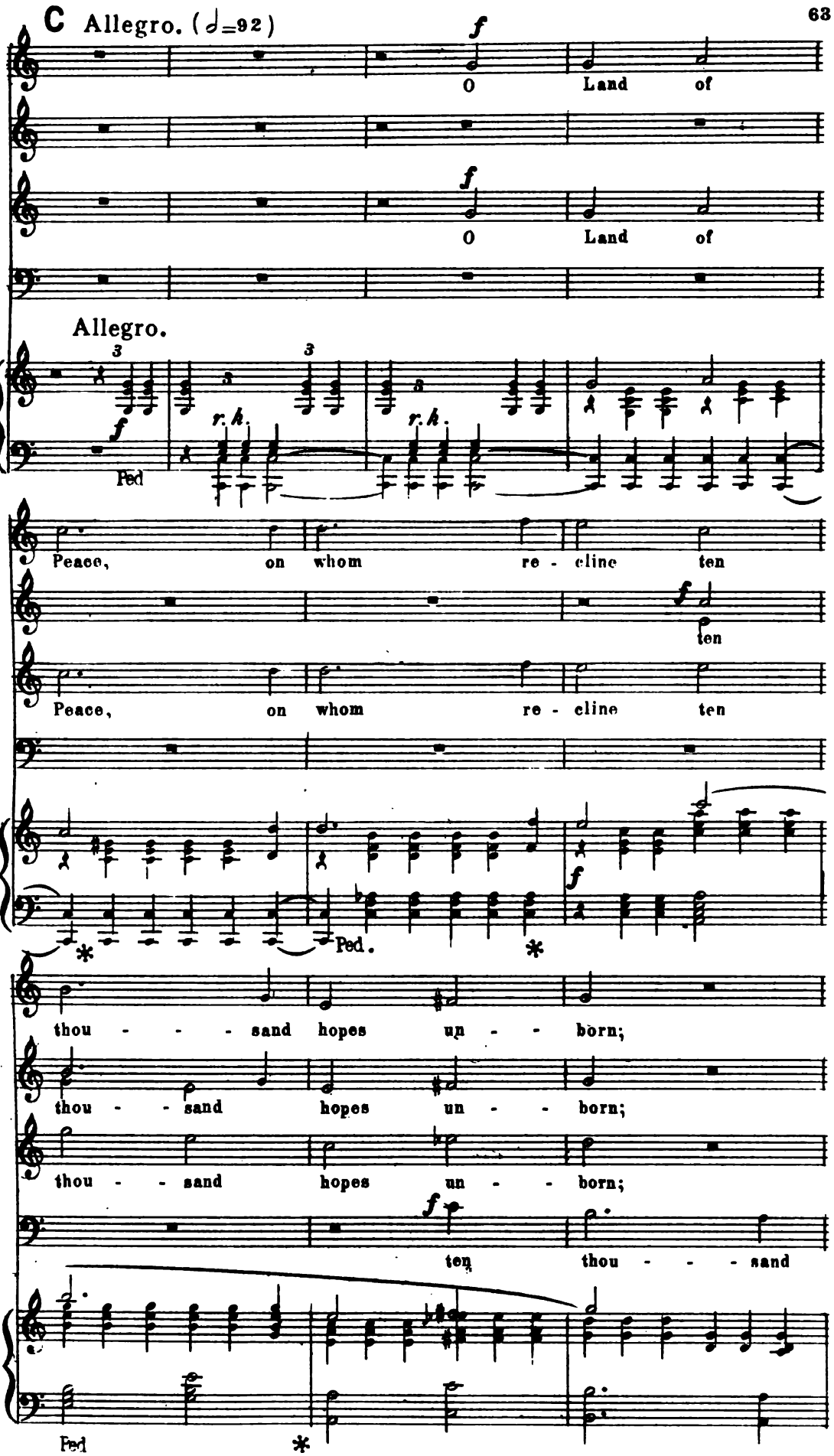
C Allegro. (♩=92)
f
O Land of
f
O Land of
Allegro.
3
3
f
Ped
r. h.
r. h.
Peace, on whom re - cline ten
f
ten
Peace, on whom re - cline ten
Ped.
f
thou - - - sand hopes un - - born;
thou - - sand hopes un - - born;
thou - - sand hopes un - - born;
f
ten thou - - - sand
Ped

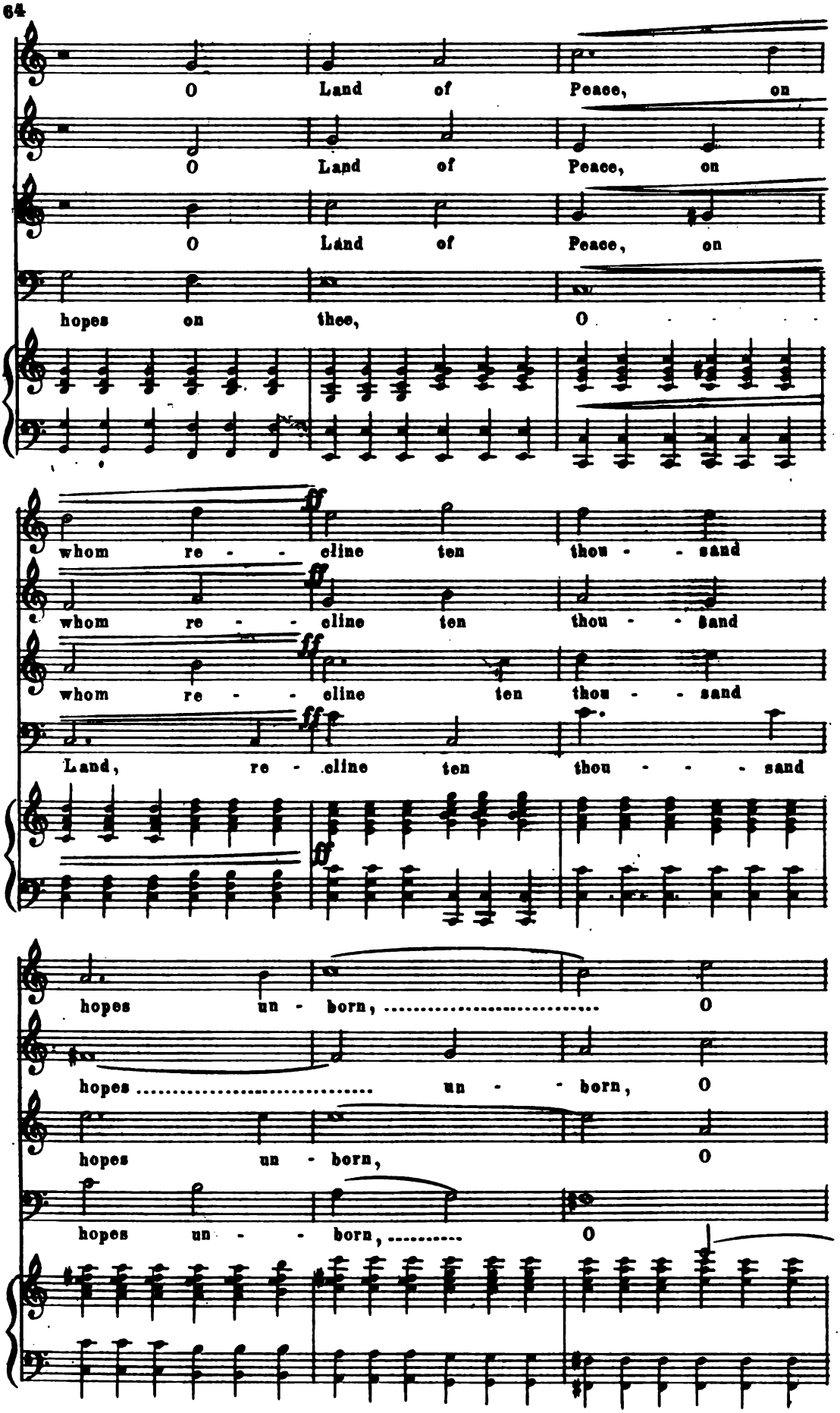
O Land of Peace, on
O Land of Peace, on
O Land of Peace, on
hopes on thee, O
ff
whom re - - cline ten thou - - sand
ff
whom re - - cline ten thou - - sand
ff
whom re - - cline ten thou - - sand
ff
Land, re - cline ten thou - - - sand
ff
hopes un - born, O
hopes un - born, O
hopes un - born, O
hopes un - - born, O

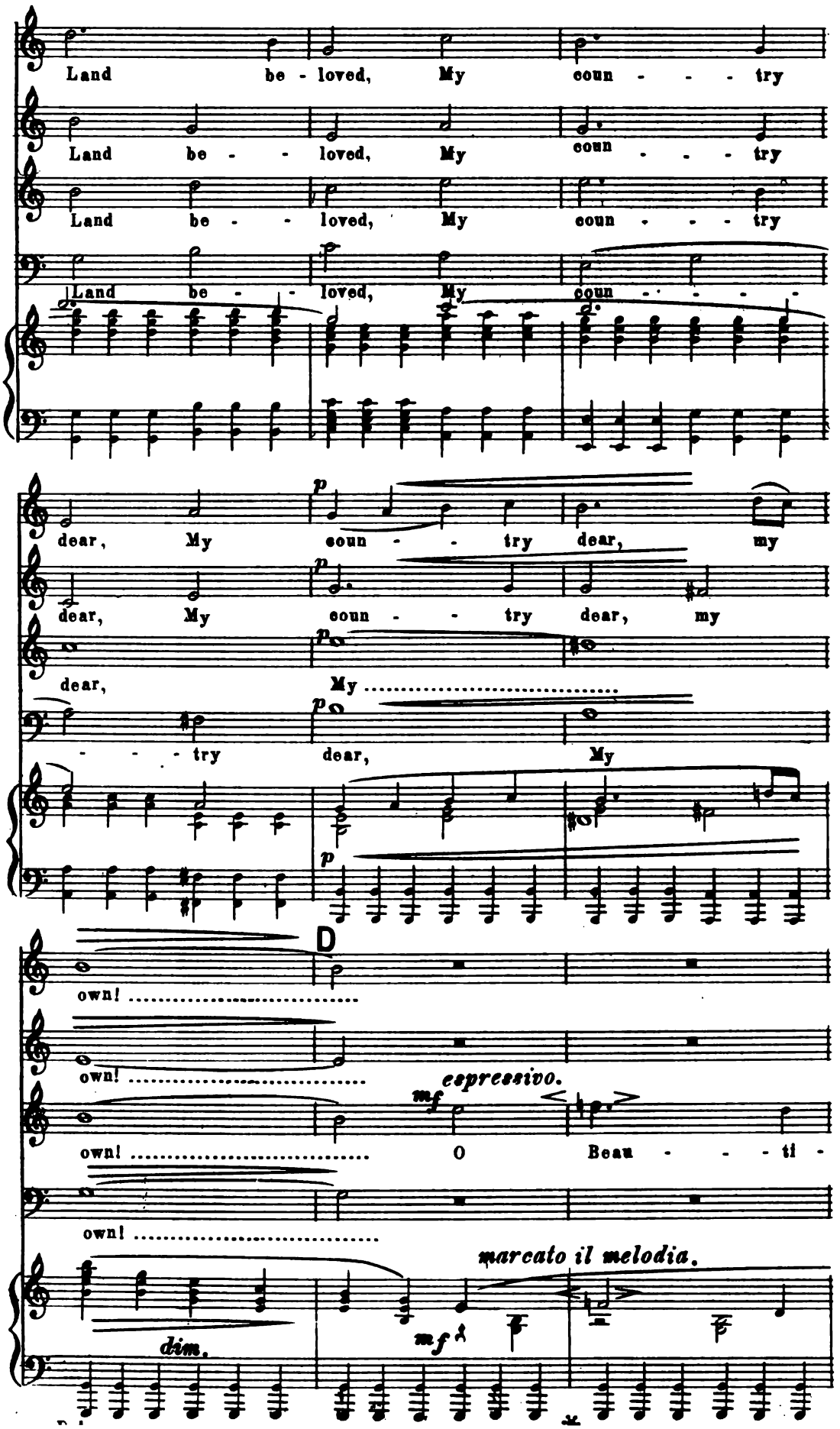
Land be - loved, My coun - - - try
Land be - - loved, My coun - - - try
Land be - - loved, My coun - - - try
Land be - - loved, My coun - - - -
dear, My coun - - try dear, my
dear, My coun - - try dear, my
dear, My .....
- - - try dear, My
D
own! .....
own! .....
own! ..... O Beau - - - ti -
own! .....
espressivo.
marcato il melodia.
dim.

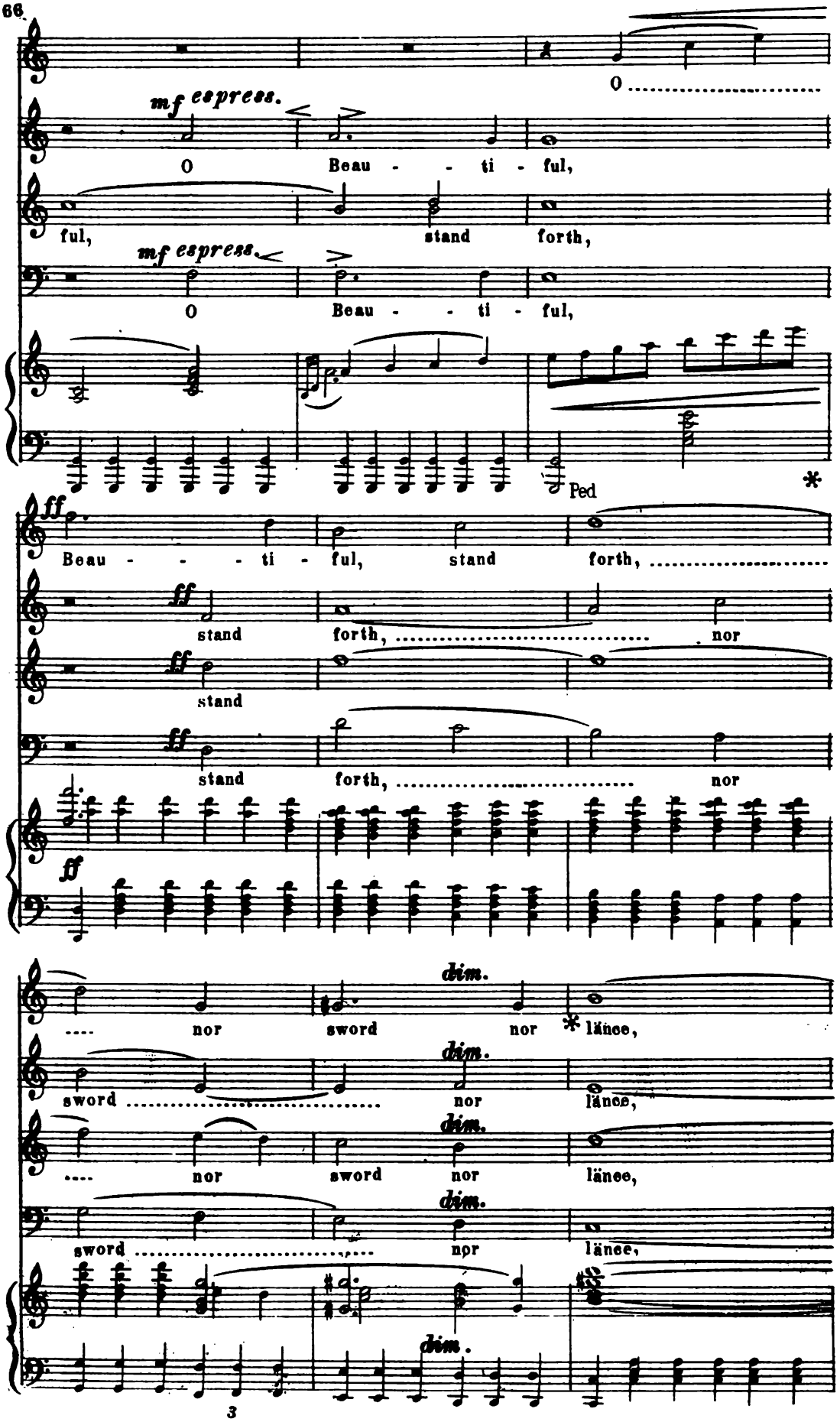

* Open vowel sound as in father.

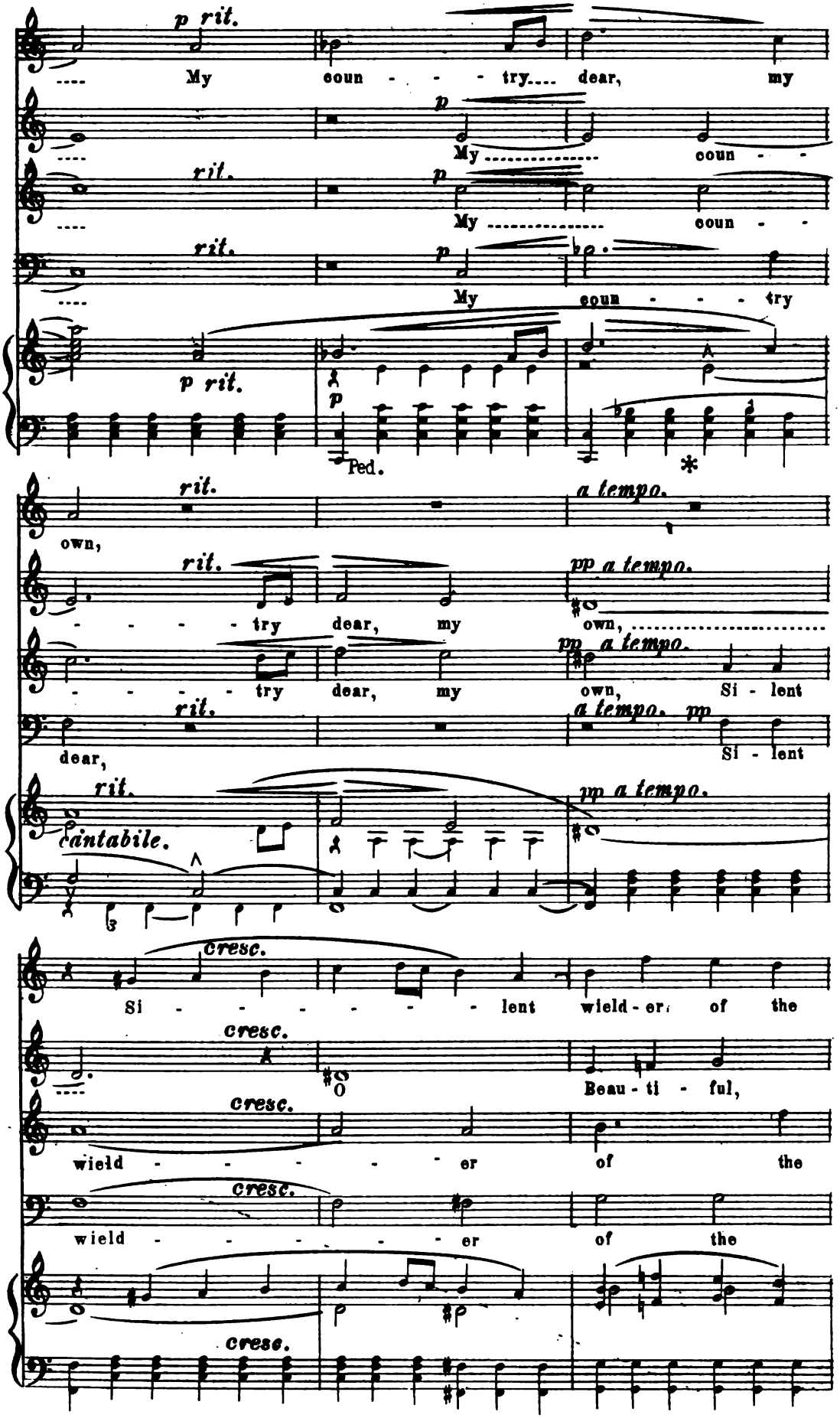
p rit.
My coun - - - try.... dear, my
p
My coun - -
rit.
p
My coun - -
rit.
p
My coun - - - try
p rit.
p
Ped.
*
rit.
a tempo.
own,
rit.
pp a tempo.
- - - - try dear, my own,
rit.
pp a tempo.
- - - - try dear, my own, Si - lent
rit.
a tempo. pp
dear, Si - lent
rit.
pp a tempo.
cantabile.
cresc.
Si - - - - - - - lent wield - er of the
cresc.
Beau - ti - ful,
cresc.
wield - - - - - er of the
cresc.
wield - - - - - er of the
cresc.

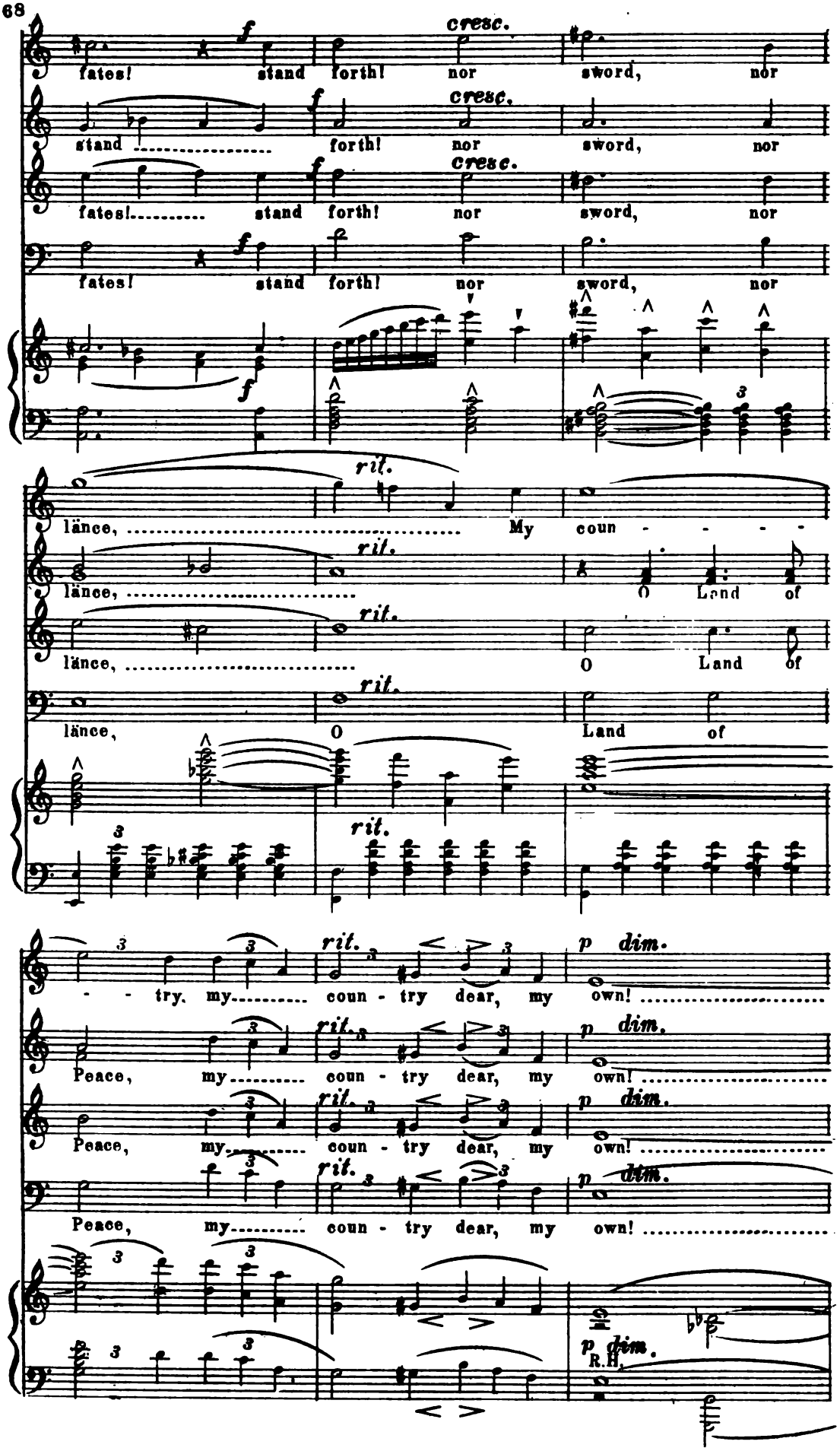
f
cresc.
fates! stand forth! nor sword, nor
stand forth! nor sword, nor
fates! stand forth! nor sword, nor
fates! stand forth! nor sword, nor
rit.
lance, My coun - - - -
lance, O Land of
lance, O Land of
lance, O Land of
try. my coun - try dear, my own!
Peace, my coun - try dear, my own!
Peace, my coun - try dear, my own!
Peace, my coun - try dear, my own!
p dim.
R.H.

E *a tempo.* Animato. (♩ = 108.)

cresc.
O Beau - ti - ful, stand forth, nor

cresc.
O Beau - ti - ful, stand forth, nor

cresc.
O Beau - ti - ful, stand forth, nor

a tempo. *cresc.*
O Beau - ti - ful, stand

a tempo. *trem.* *cresc.*

ff
sword, nor lance, Si - lent wield - - -

ff
sword, nor lance, Si - lent wield - - -

ff
sword, nor lance, O Si - lent wield - - -

ff
forth, O

Ped. *ff* *

accel.
- - er of the fates!

accel.
- - - - - - - er of the fates!

- - er of the fates!

accel.
Si - lent wield - - er of the fates!

accel.
Ped.

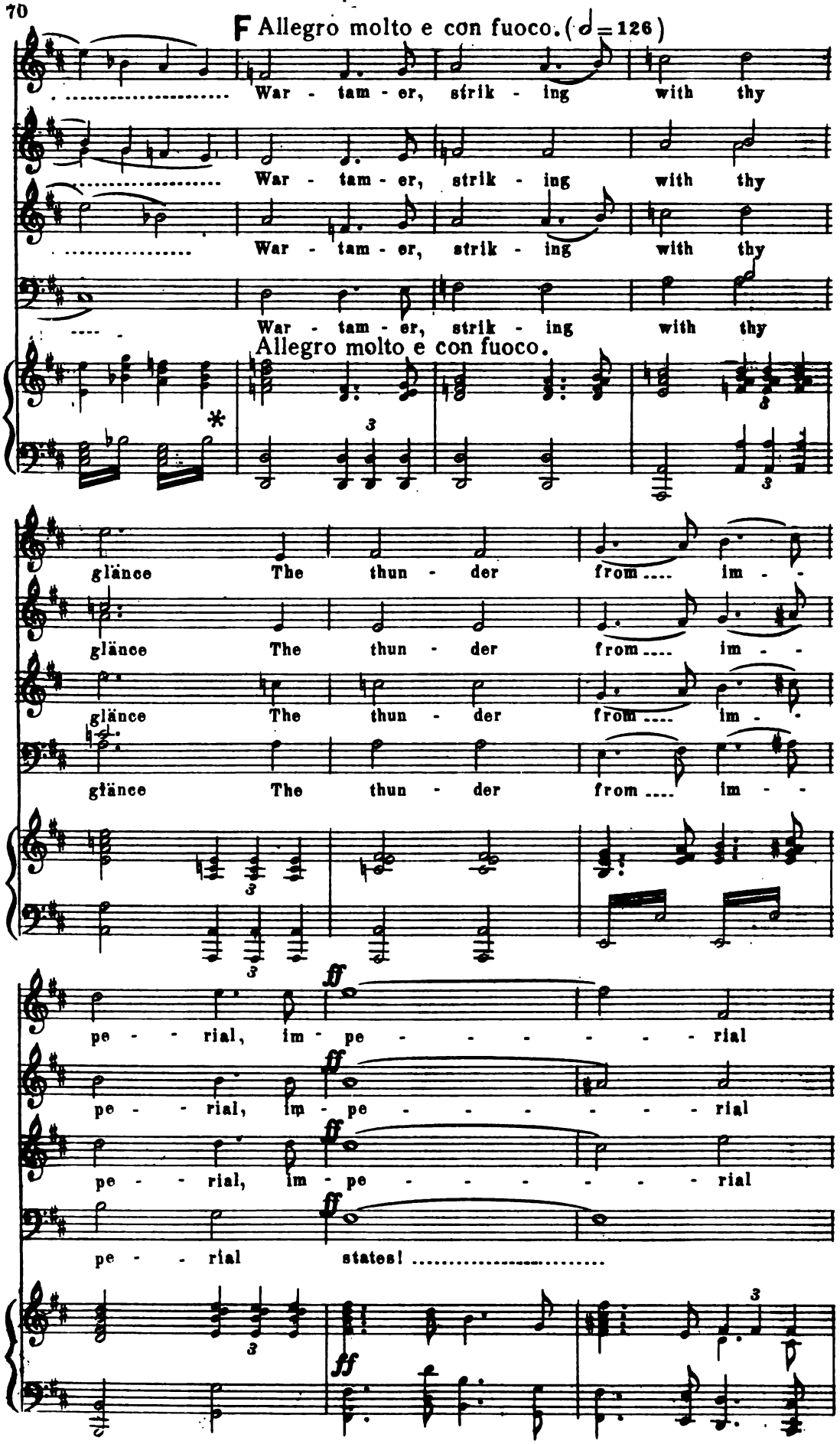
F Allegro molto e con fuoco. (♩=126)
War - tam - er, strik - ing with thy
War - tam - er, strik - ing with thy
War - tam - er, strik - ing with thy
War - tam - er, strik - ing with thy
Allegro molto e con fuoco.
glänce The thun - der from .... im - -
glänce The thun - der from .... im - -
glänce The thun - der from .... im - -
glänce The thun - der from .... im - -
pe - - rial, im - pe - - - - - - rial
pe - - rial, im - pe - - - - - - rial
pe - - rial, im - pe - - - - - - rial
pe - - rial states! .....

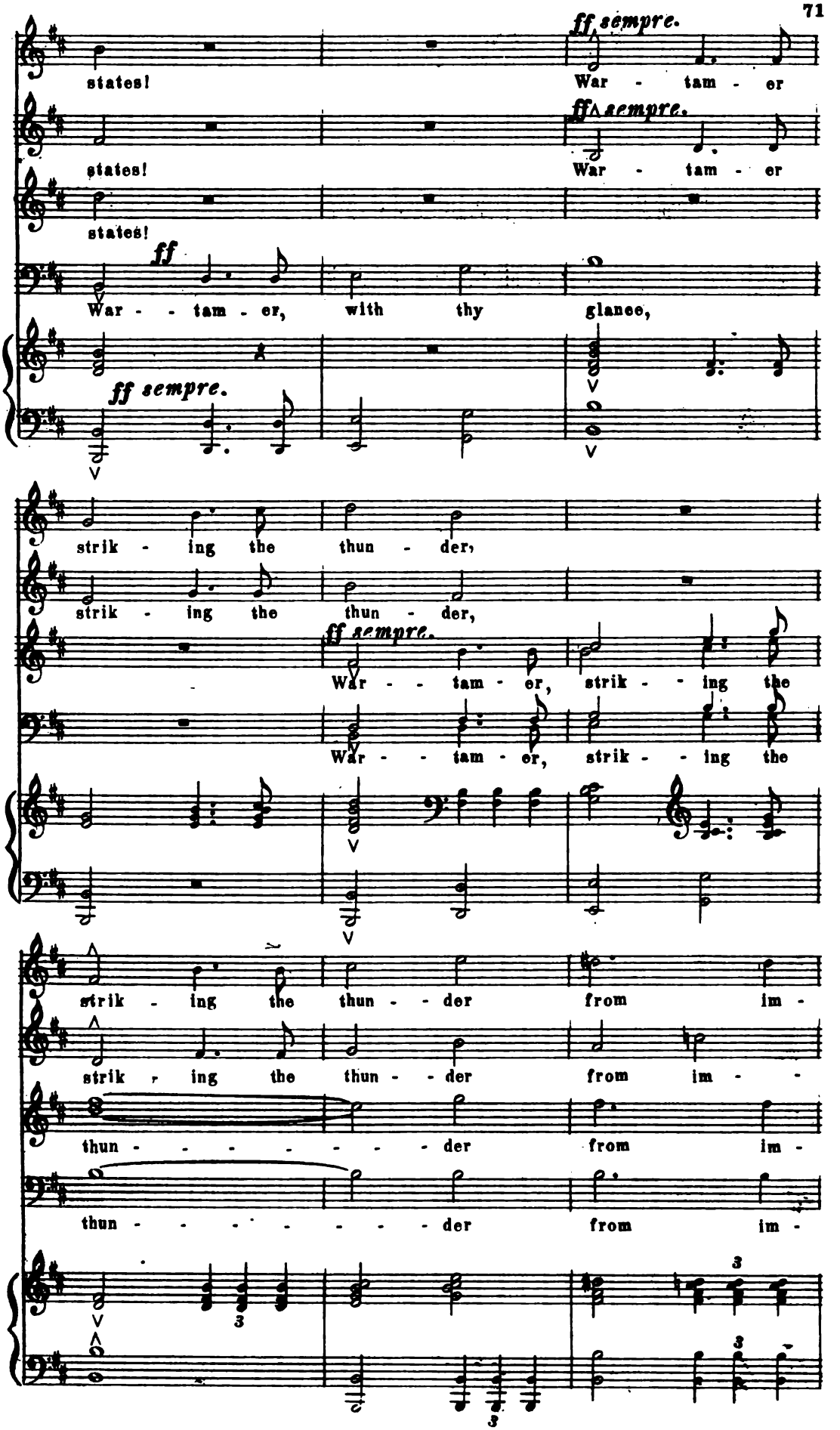
states!
ff sempre.
War - tam - er
states!
ff sempre.
War - tam - er
states!
ff
War - - tam - er, with thy glance,
ff sempre.
strik - ing the thun - der,
strik - ing the thun - der,
ff sempre.
War - - tam - er, strik - - ing the
War - - tam - er, strik - - ing the
strik - ing the thun - - der from im -
strik - ing the thun - - der from im - -
thun - - - - - - - - der from im -
thun - - - - - - - - der from im -
3
3
3
3

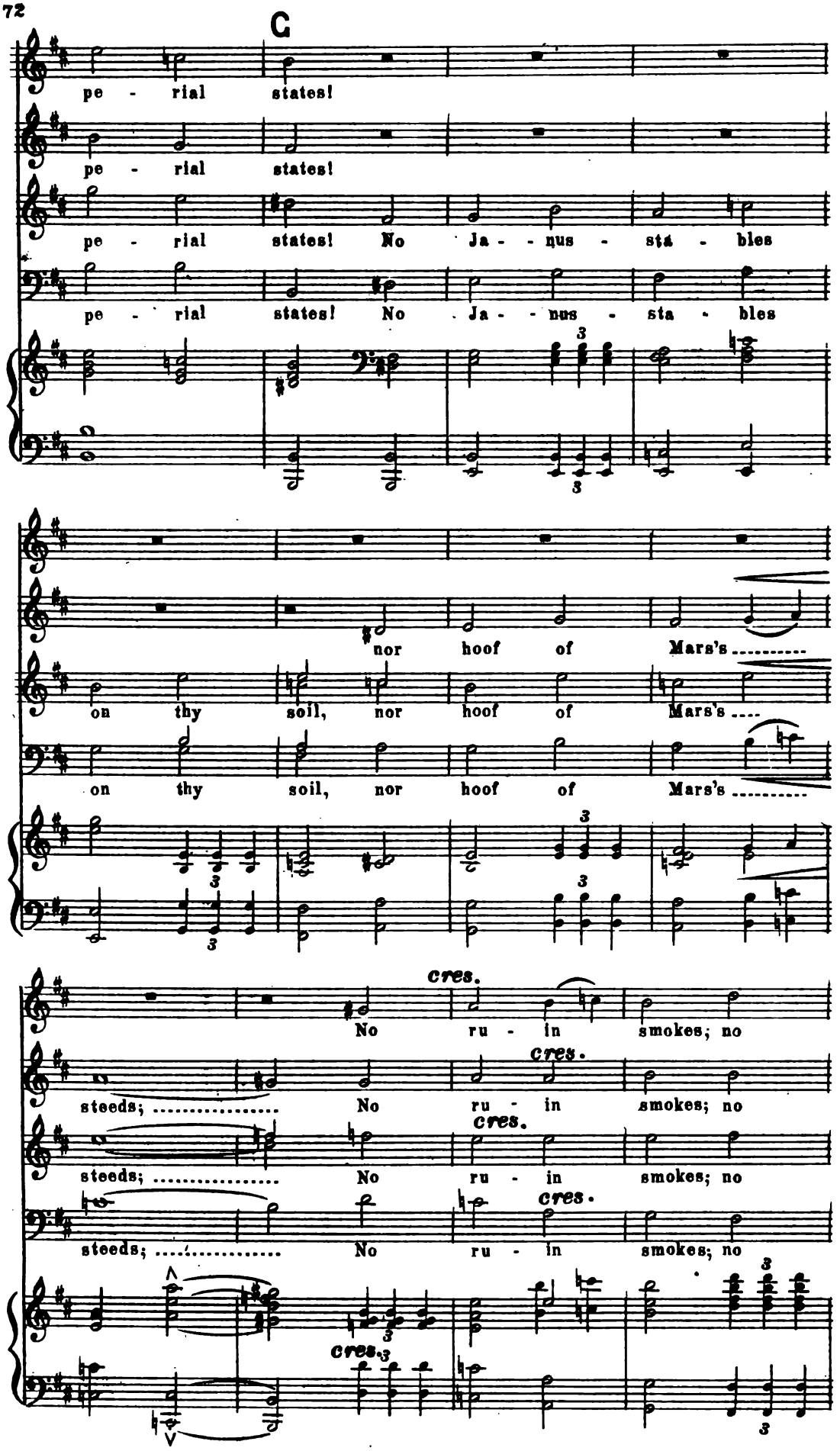
C
pe - rial states!
pe - rial states!
pe - rial states! No Ja - - nus - stá - bles
pe - rial states! No Ja - - nus - sta - bles
nor hoof of Mars's
on thy soil, nor hoof of Mars's
on thy soil, nor hoof of Mars's
cres.
No ru - in smokes; no
steeds; No ru - in smokes; no
steeds; No ru - in smokes; no
steeds; No ru - in smokes; no
cres.
cres.
cres.

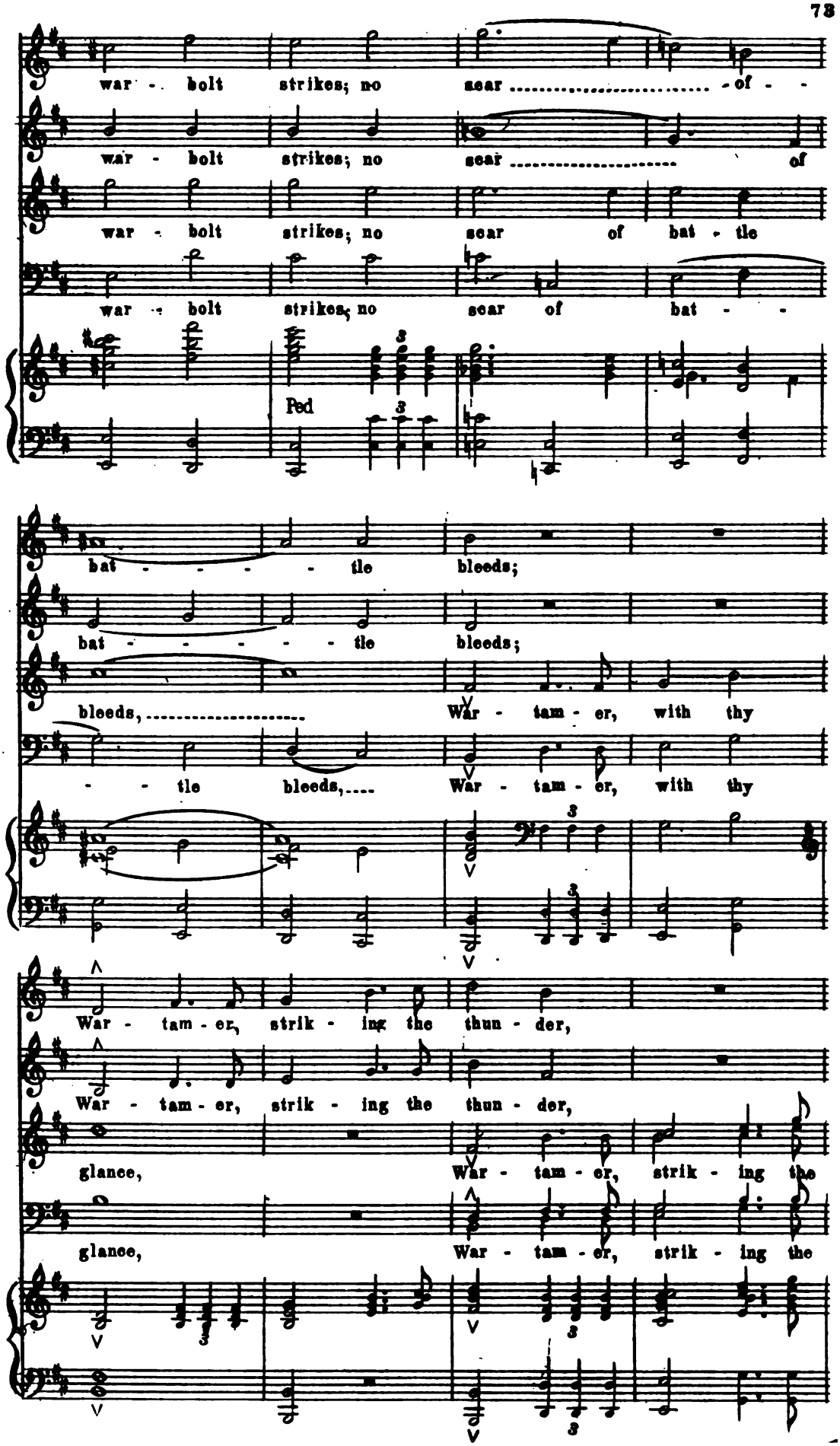
war - bolt strikes; no scar ..... of - -
war - bolt strikes; no scar ..... of
war - bolt strikes; no scar of bat - tle
war - bolt strikes; no scar of bat - -
Ped
bat - - - - - tle bleeds;
bat - - - - - - tle bleeds;
bleeds, ... War - tam - er, with thy
- - tle bleeds,.... War - tam - er, with thy
War - tam - er, strik - ing the thun - der,
War - tam - er, strik - ing the thun - der,
glance, War - tam - er, strik - ing the
glance, War - tam - er, strik - ing the

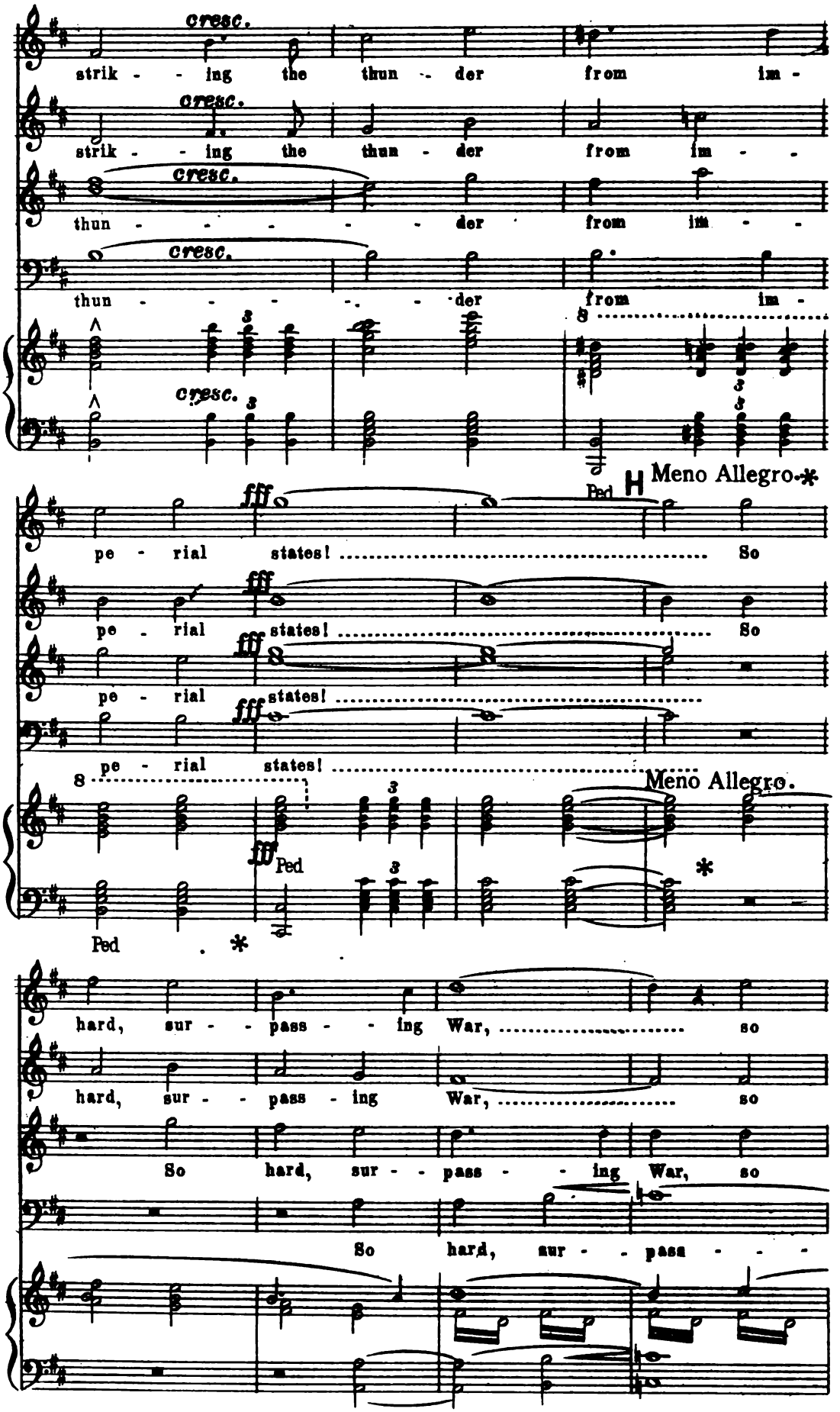
cresc.
strik - - ing the thun - der from im -
cresc.
strik - - ing the thun - der from im - -
cresc.
thun - - - - - - der from im - -
cresc.
thun - - - - - der from im -
cresc.
Ped
H
Meno Allegro.
pe - rial states! So
pe - rial states! So
pe - rial states!
pe - rial states!
Meno Allegro.
Ped
Ped
hard, sur - - pass - - ing War, so
hard, sur - - pass - ing War, so
So hard, sur - - pass - - ing War, so
So hard, sur - - pass - - -

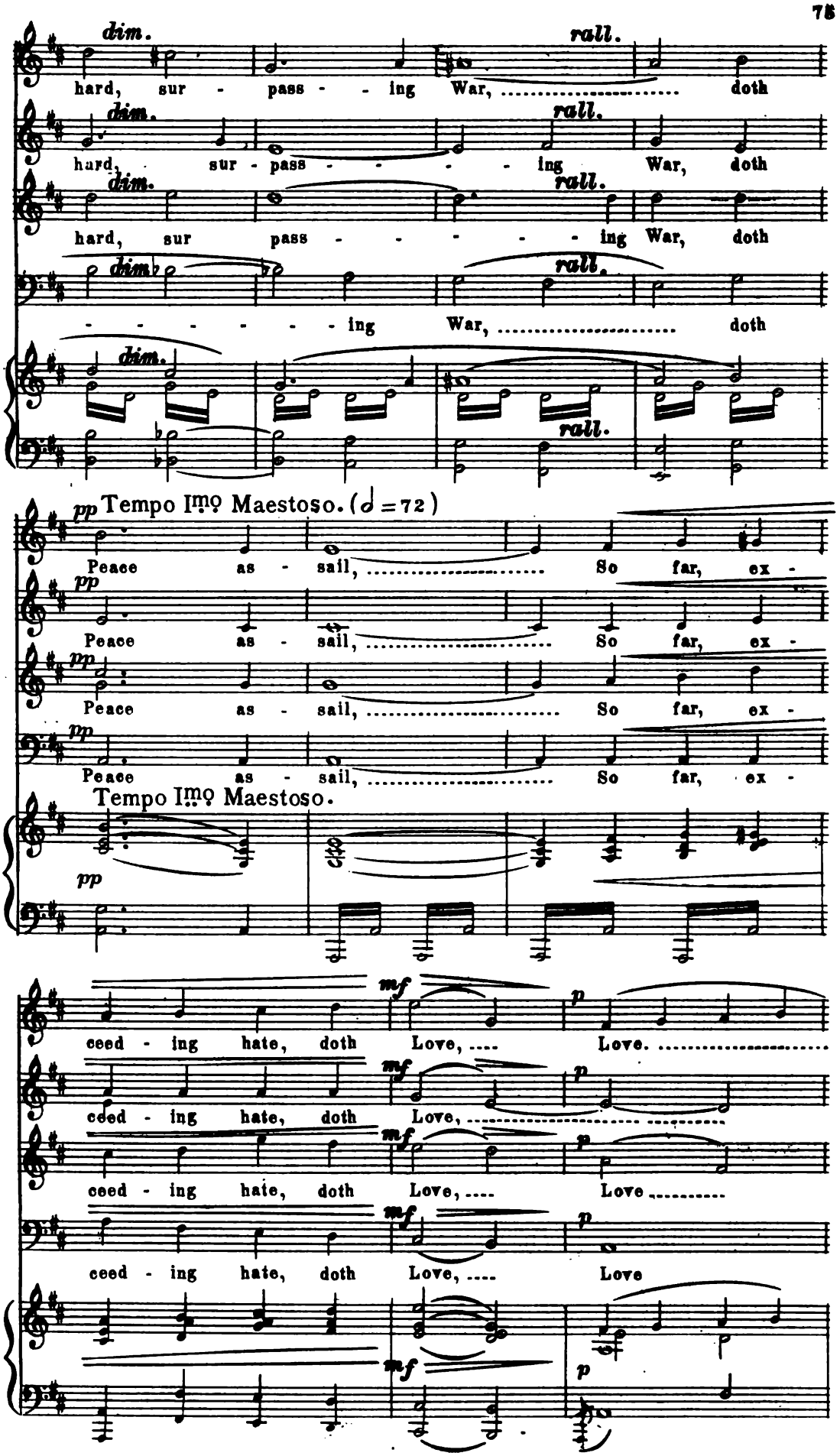
dim.
rall.
hard, sur - pass - - ing War, ... doth
hard, sur - pass - - - - ing War, doth
hard, sur pass - - - - - ing War, doth
- - - - - - - ing War, ... doth
pp Tempo Imo Maestoso. (♩=72)
Peace as - sail, ... So far, ex -
Peace as - sail, ... So far, ex -
Peace as - sail, ... So far, ex -
Peace as - sail, ... So far, ex -
Tempo Imo Maestoso.
mf
p
ceed - ing hate, doth Love, ... Love. .....
ceed - ing hate, doth Love, ...
ceed - ing hate, doth Love, ... Love .....
ceed - ing hate, doth Love, ... Love

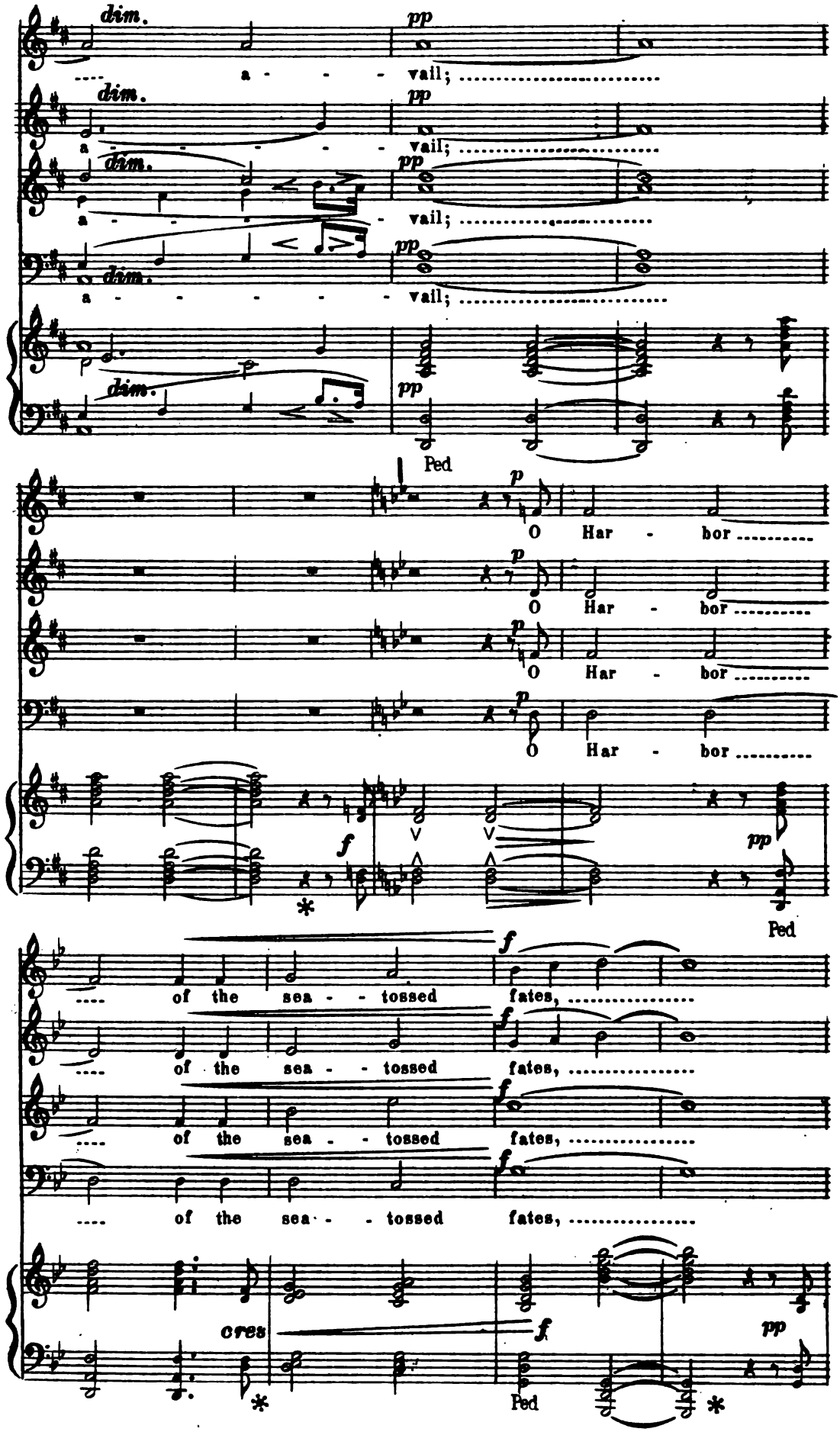
dim.
pp
a - - - vail;
dim.
pp
a - - - - vail;
dim.
pp
a - - - - vail;
dim.
pp
a - - - - - vail;
dim.
pp
Ped
p
O Har - bor
p
O Har - bor
p
O Har - bor
p
O Har - bor
f
pp
Ped
f
.... of the sea - - tossed fates,
f
.... of the sea - - tossed fates,
f
.... of the sea - - tossed fates,
f
.... of the sea - - tossed fates,
cres
f
pp
Ped

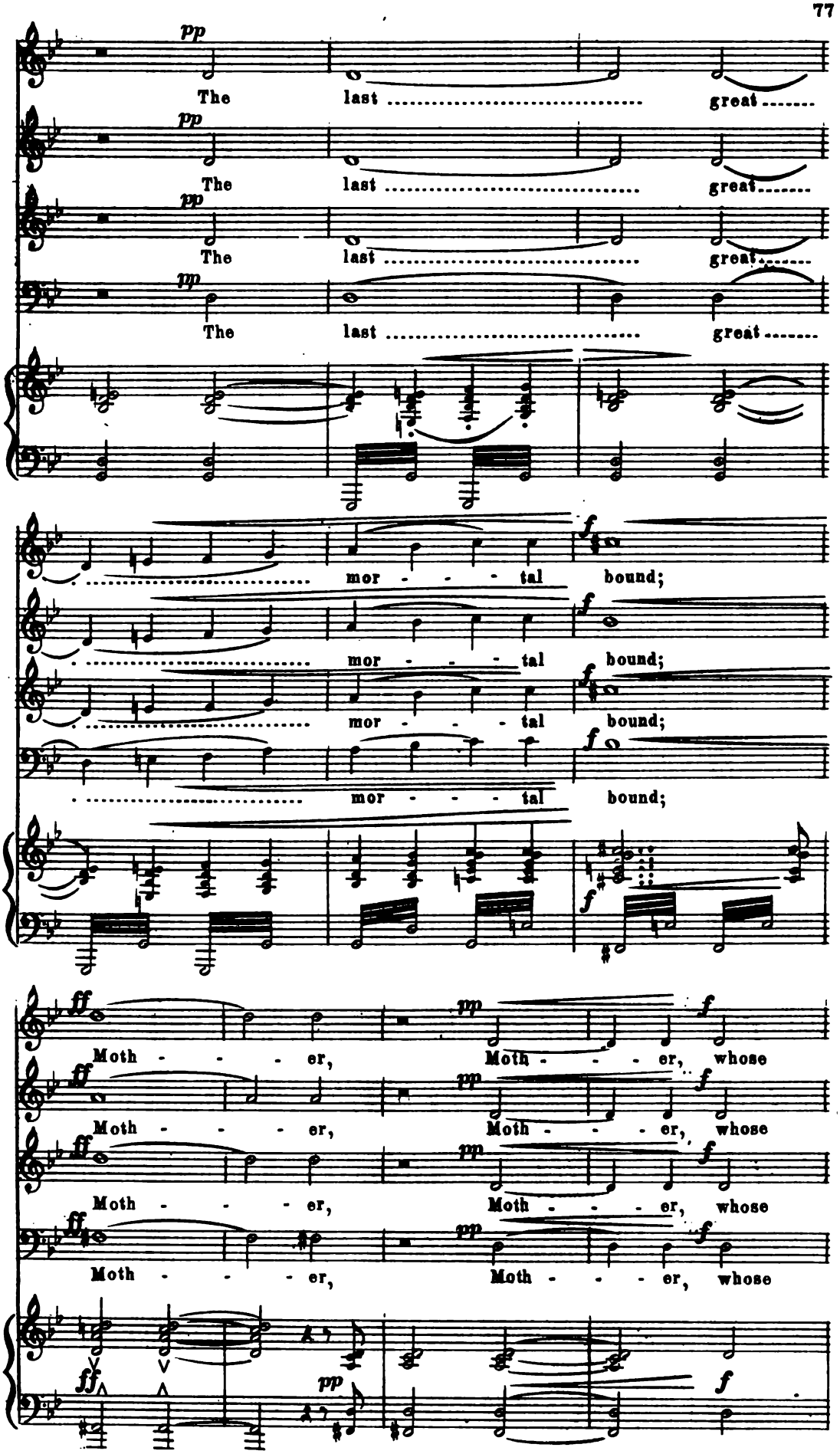
pp
The last great
mor - - - tal bound;
ff
Moth - - - er, Moth - - - er, whose

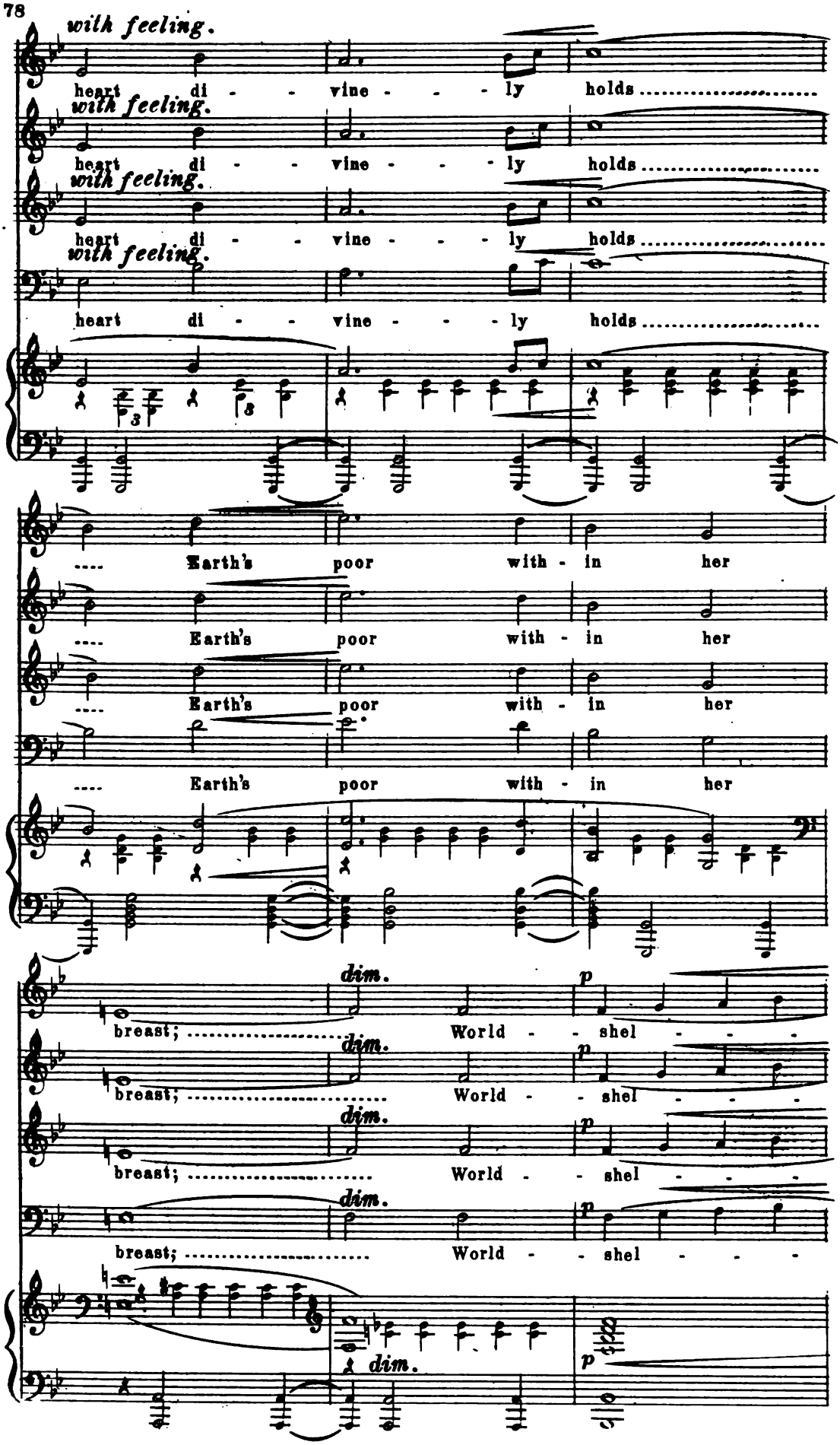
with feeling.
heart di - - vine - - - ly holds
with feeling.
heart di - - vine - - - ly holds
with feeling.
heart di - - vine - - - ly holds
with feeling.
heart di - - vine - - - ly holds
3
3
.... Earth's poor with - in her
.... Earth's poor with - in her
.... Earth's poor with - in her
.... Earth's poor with - in her
dim.
p
breast; ..... World - - shel - - -
dim.
p
breast; ..... World - - shel - - -
dim.
p
breast; ..... World - - shel - - -
dim.
p
breast; ..... World - - shel - - -
dim.
p

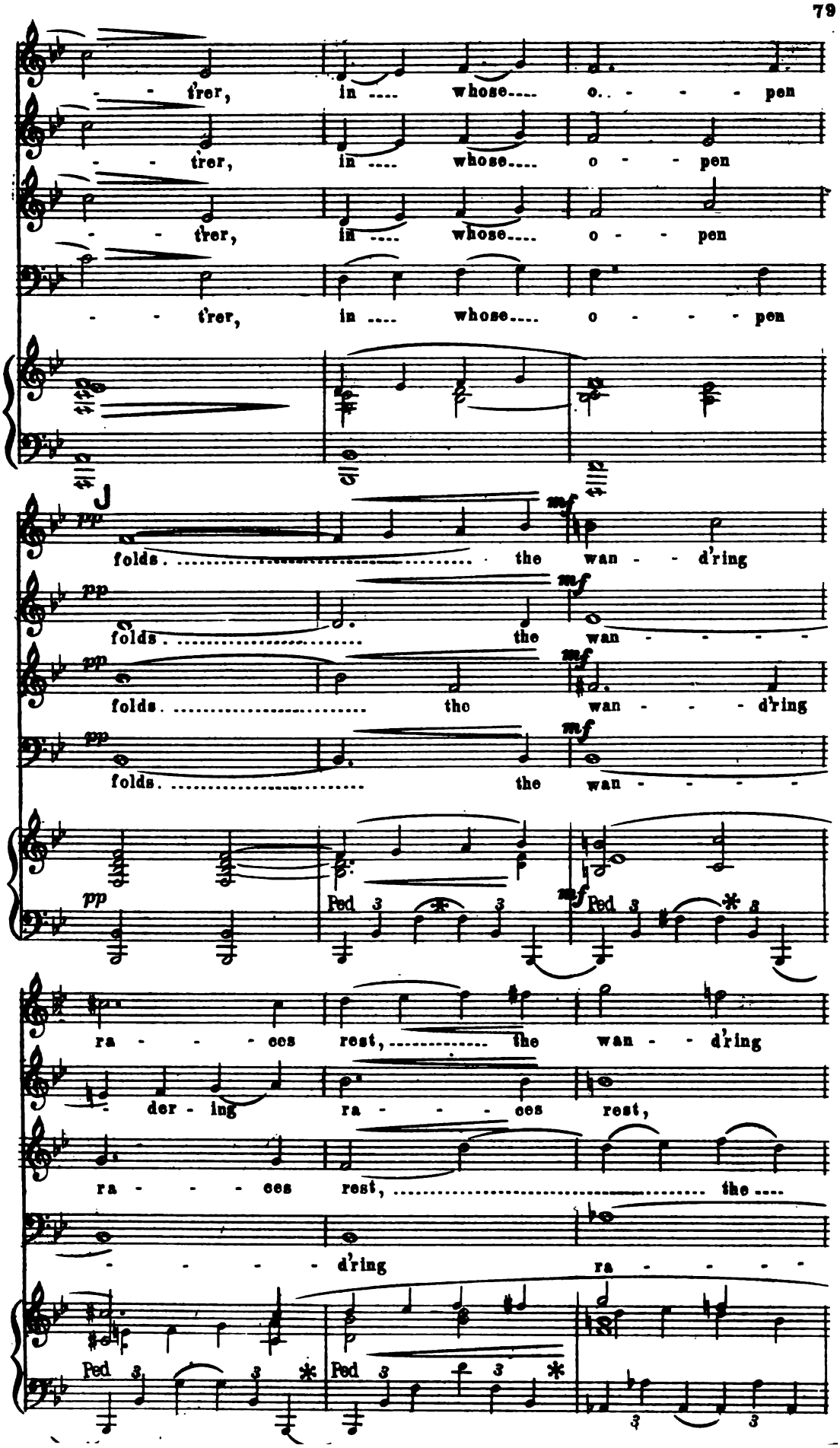
- - t'rer, in .... whose.... o.. - - - pen
- - t'rer, in .... whose.... o - - pen
- - t'rer, in .... whose.... o - - pen
- - t'rer, in .... whose.... o - - - pen
J
pp folds. ..... the wan - - d'ring
pp folds. ..... the wan - - - - -
pp folds. ..... the wan - - - d'ring
pp folds. ..... the wan - - - - -
pp Ped mf Ped
ra - - - ces rest, ... the wan - - d'ring
- der - ing ra - - - ces rest,
ra - - - ces rest, ... the ....
- - - - d'ring ra - - - -
Ped Ped

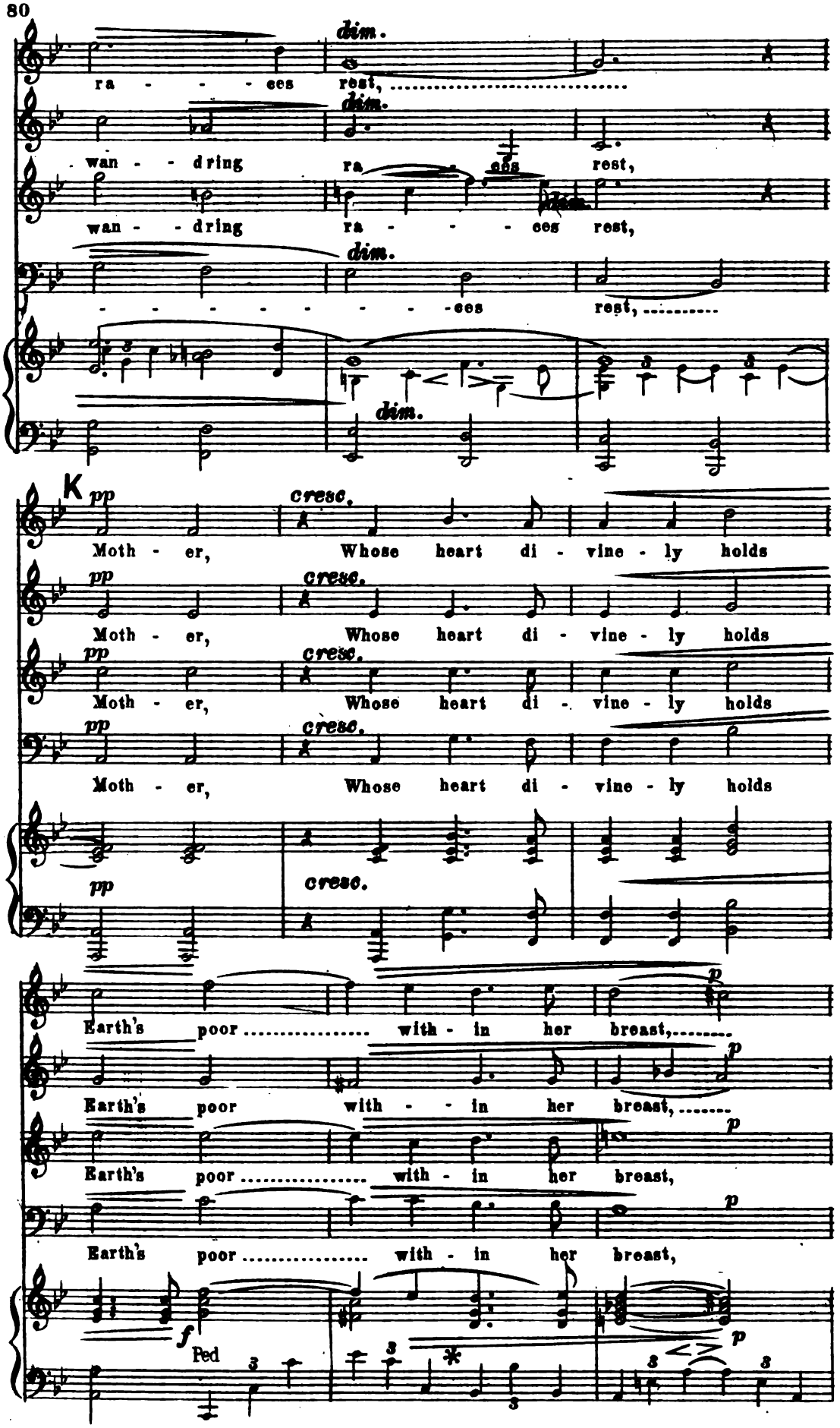
dim.
ra - - - - ces rest,
dim.
wan - - dring ra - ces rest,
wan - - dring ra - - - - ces rest,
dim.
- - - - - - - - - ces rest,
dim.
K
pp
cresc.
Moth - er, Whose heart di - vine - ly holds
Moth - er, Whose heart di - vine - ly holds
Moth - er, Whose heart di - vine - ly holds
Moth - er, Whose heart di - vine - ly holds
pp
cresc.
p
Earth's poor with - in her breast,
Earth's poor with - - in her breast,
Earth's poor with - in her breast,
Earth's poor with - in her breast,
f
Ped
p

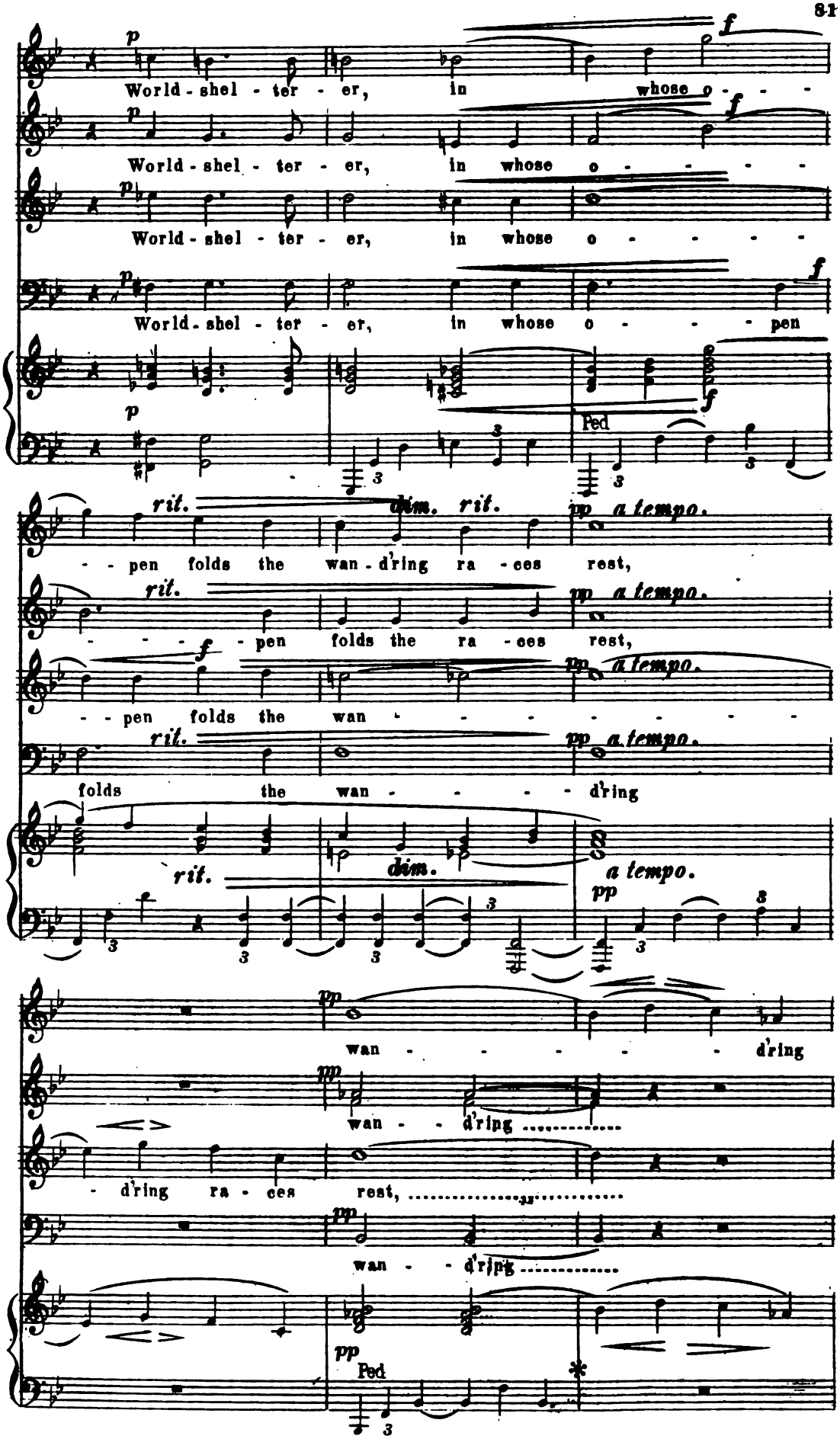
World - shel - ter - er, in whose o - - -
World - shel - ter - er, in whose o - - - - -
World - shel - ter - er, in whose o - - - - -
World - shel - ter - er, in whose o - - - pen
Ped
- - pen folds the wan - d'ring ra - ces rest,
- - - - pen folds the ra - ces rest,
- - pen folds the wan - - - - - - - -
folds the wan - - - - - d'ring
wan - - - - - - d'ring
wan - - d'ring
- d'ring ra - ces rest,
wan - - d'ring
Ped

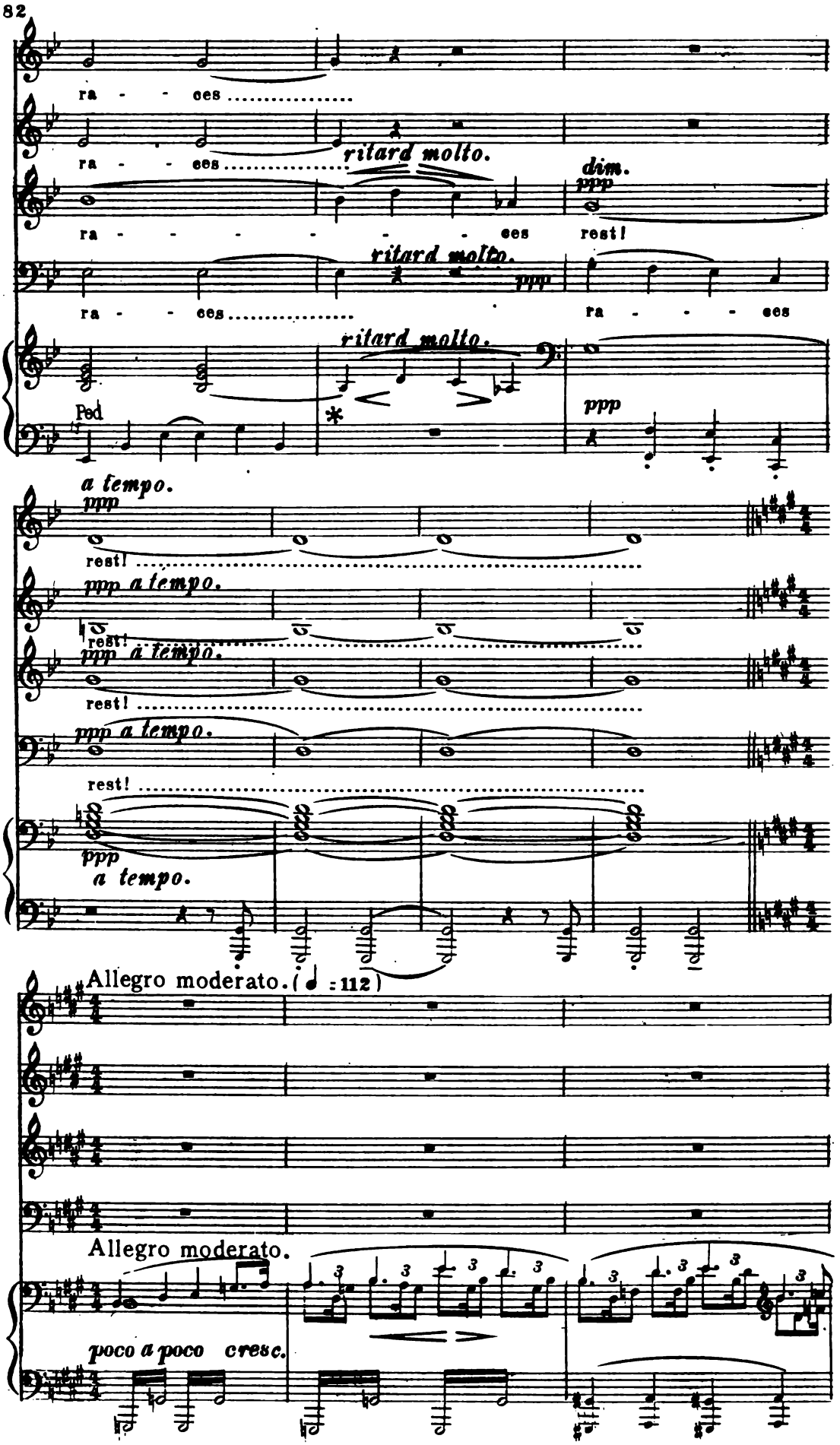
ra - - ces
ra - - ces
ritard molto.
dim.
ppp
ra - - - - - - ces
rest!
ritard molto.
ra - - ces
ppp
ra - - - ces
ritard molto.
Ped
*
ppp
a tempo.
ppp
rest!
ppp a tempo.
rest!
ppp a tempo.
rest!
ppp a tempo.
rest!
ppp
a tempo.
Allegro moderato. (= 112)
Allegro moderato.
poco a poco cresc.

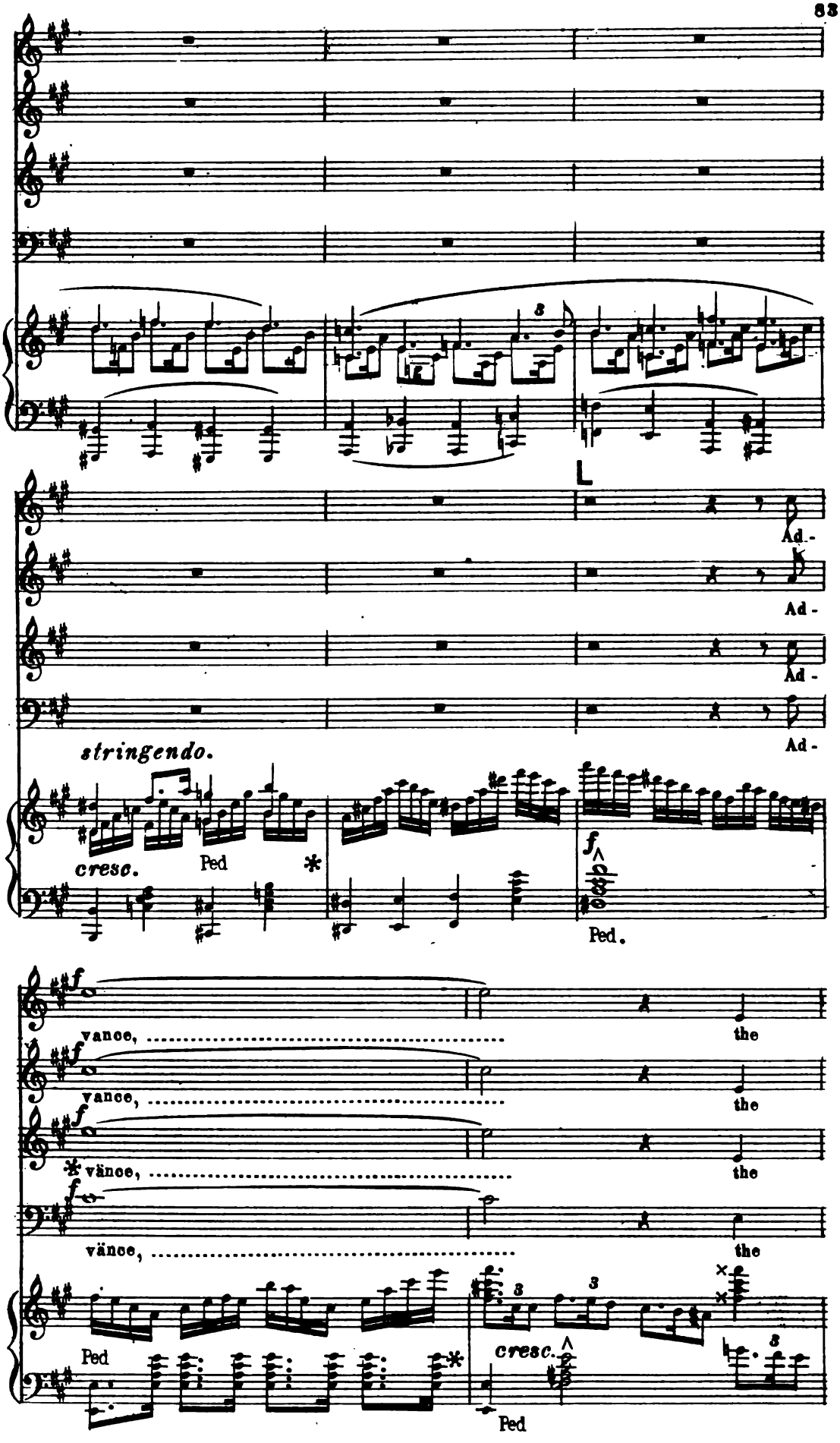
Ad -
Ad -
Ad -
stringendo.
cresc.
Ped
*
f
Ped.
f
vance,
the
vänce,
Ped
cresc.
Ped

cresc. hour su - preme ar - - rives,

cresc. hour su - preme ar - - rives,

cresc. hour su - preme ar - - rives,

cresc. hour su - preme ar - - rives,

8

ff Ped

ritard.

M Allegro come Imo (♩= 80.)

f the hour su - preme ar -

f ad - - vance, the hour su - preme ar -

f ad - - vance, the

Allegro come Imo

f cresc. sempre.

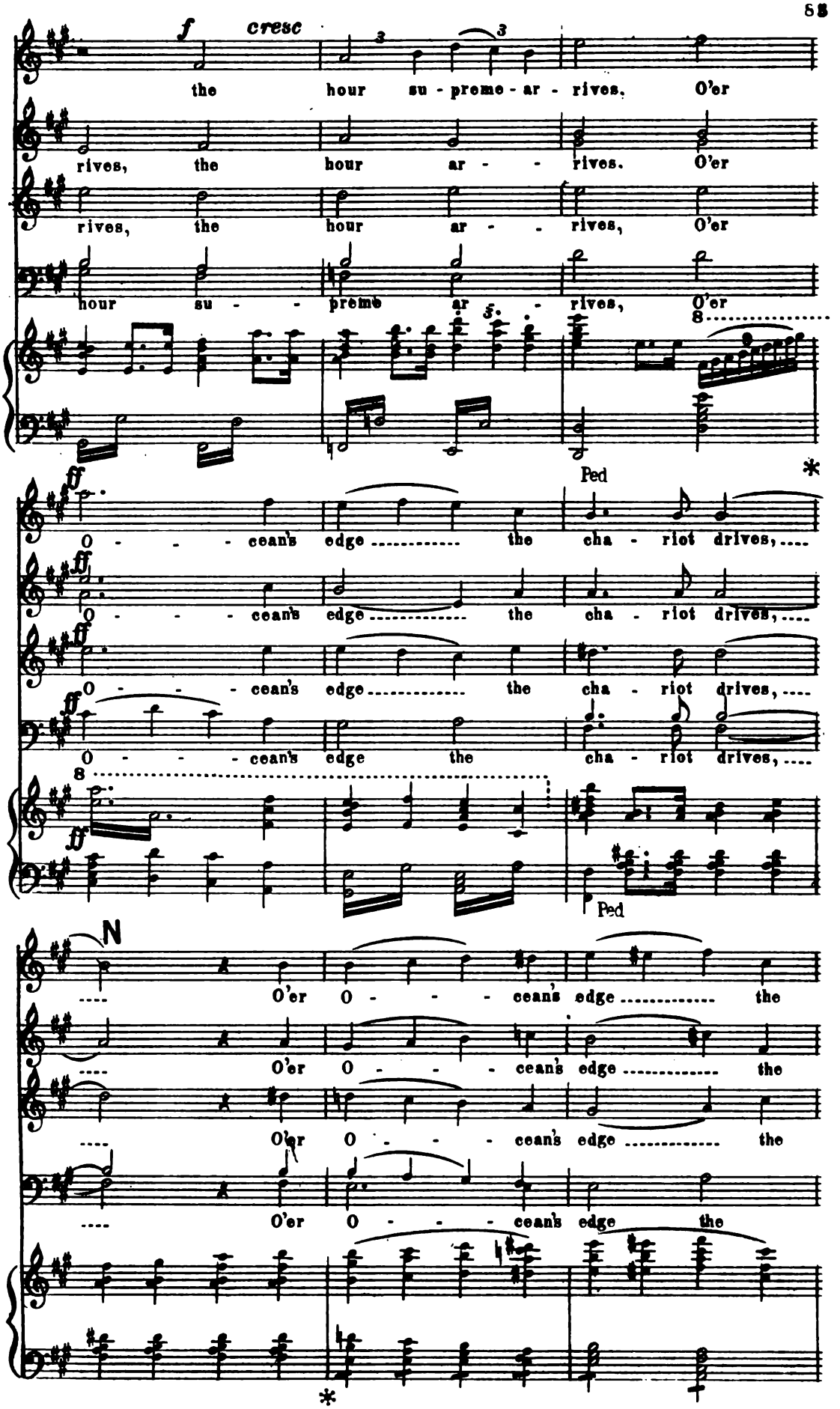
f cresc
the hour su - preme - ar - rives, O'er
rives, the hour ar - - rives. O'er
rives, the hour ar - - rives, O'er
hour su - - preme ar - rives, O'er
8
Ped
*
ff
O - - - cean's edge ..... the cha - riot drives, ...
O - - - cean's edge ..... the cha - riot drives, ...
O - - - cean's edge ..... the cha - riot drives, ...
O - - - cean's edge the cha - riot drives, ...
8
Ped
N
.... O'er O - - - cean's edge ..... the
.... O'er O - - - cean's edge ..... the
.... O'er O - - - cean's edge ..... the
.... O'er O - - - cean's edge the
*

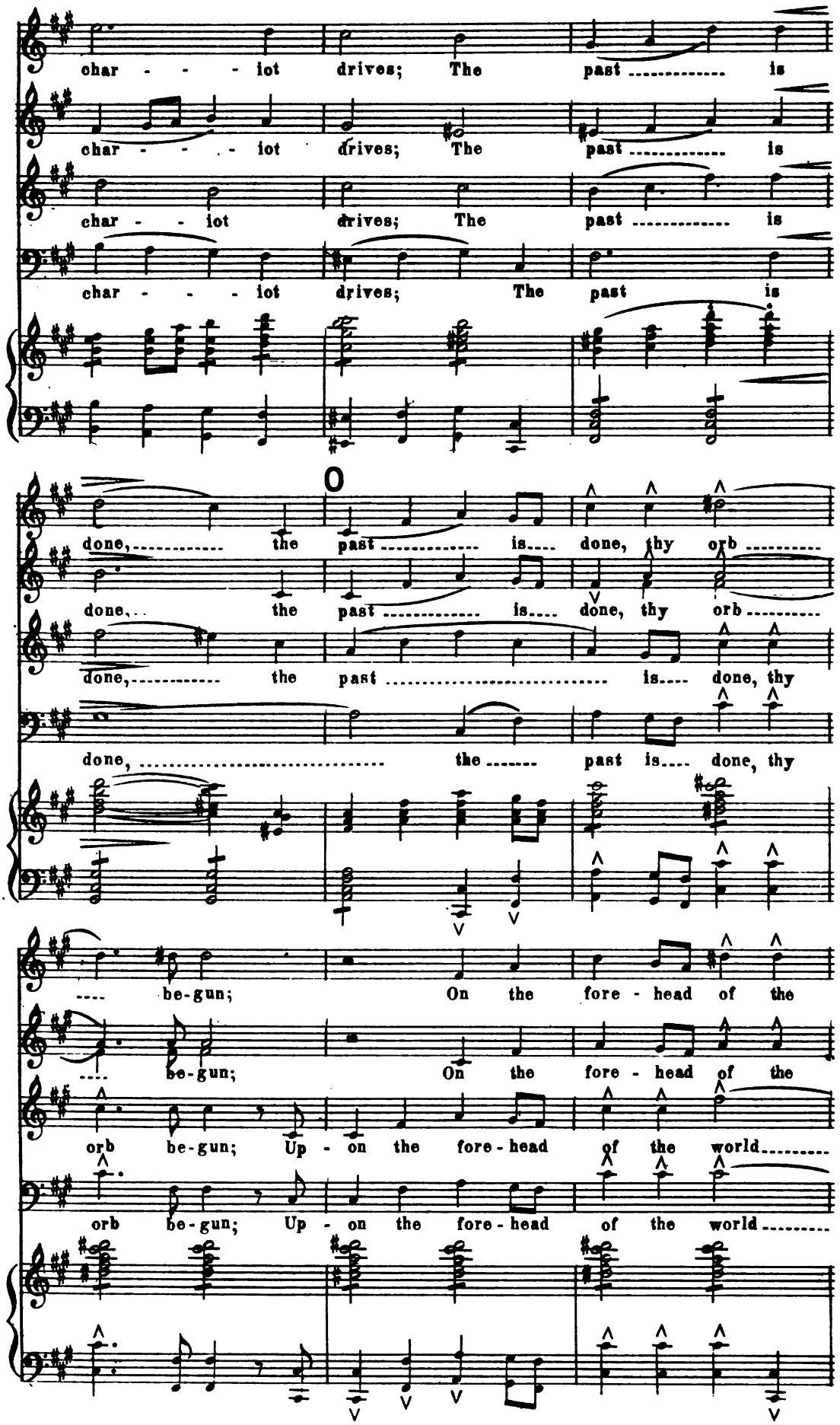
char - - - iot drives; The past ..... is
char - - - iot drives; The past ..... is
char - - iot drives; The past ..... is
char - - - iot drives; The past is
O
done, ... the past ..... is.... done, thy orb .....
done, ... the past ..... is.... done, thy orb .....
done, ... the past ..... is.... done, thy
done, ... the ..... past is.... done, thy
.... be-gun; On the fore - head of the
.... be-gun; On the fore - head of the
orb be-gun; Up - on the fore - head of the world.....
orb be-gun; Up - on the fore - head of the world .....

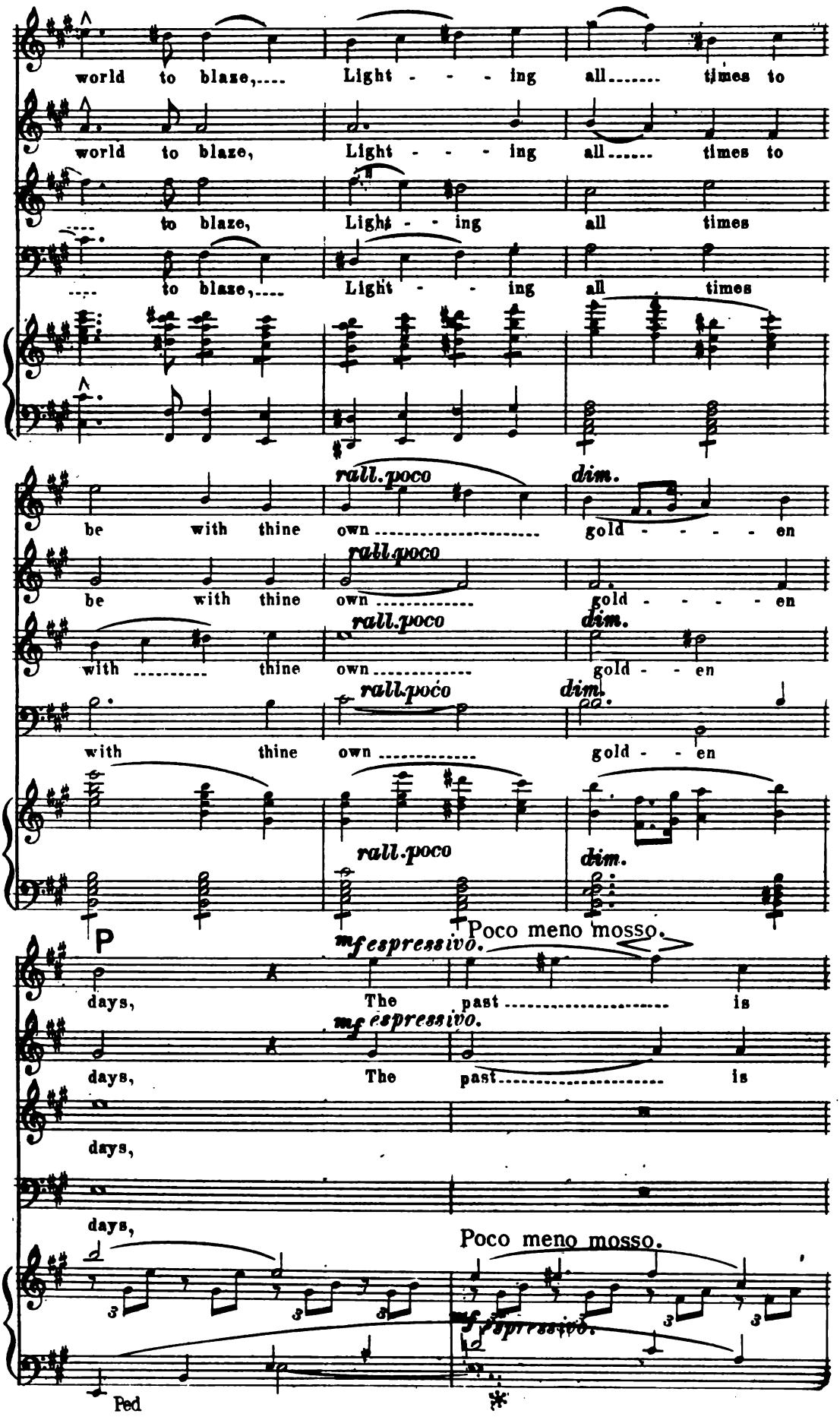
world to blaze,.... Light - - - ing all..... times to
world to blaze, Light - - - ing all..... times to
.... to blaze, Light - - ing all times
.... to blaze,.... Light - - ing all times
rall.poco
dim.
be with thine own ..... gold - - - - en
be with thine own ..... gold - - - - en
with ..... thine own ..... gold - - en
with thine own ..... gold - - en
P
mf espressivo.
Poco meno mosso.
days, The past ..... is
days, The past ..... is
days,
days,
Poco meno mosso.
Ped
*

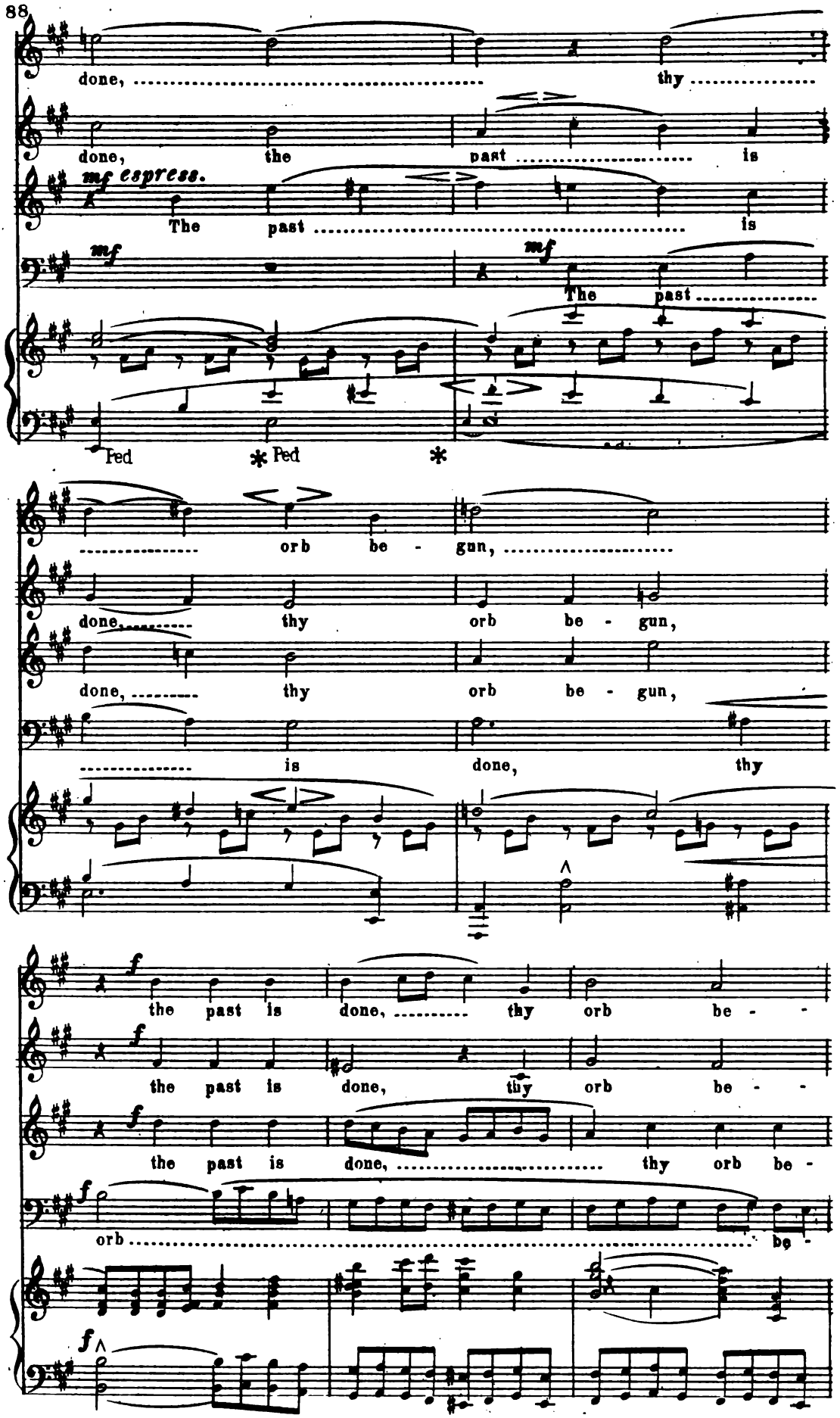
done, thy
done, the past is
mf espress.
The past is
mf
mf
The past
Ped * Ped *
orb be - gun,
done, thy orb be - gun,
done, thy orb be - gun,
is done, thy
f
the past is done, thy orb be -
f
the past is done, thy orb be -
f
the past is done, thy orb be -
f
orb be -
f

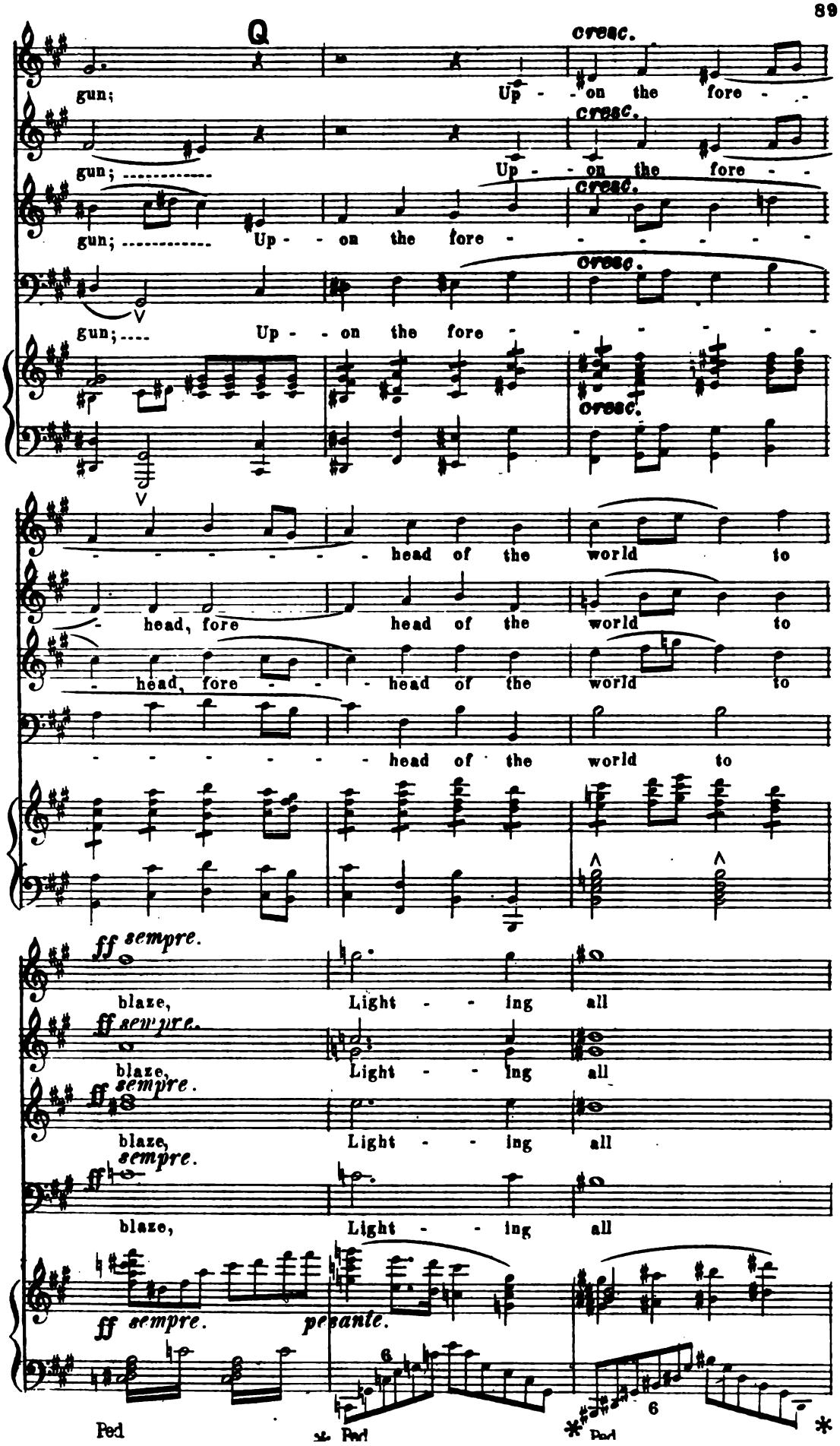
Q
cresc.
gun; Up - on the fore - - - - - - - - head of the world to
gun; Up - on the fore - - - - - - - head, fore head of the world to
gun; Up - on the fore - - - - - - - head, fore - - - head of the world to
gun; Up - on the fore - - - - - - - - - - - - - - head of the world to
ff sempre.
blaze, Light - - ing all
blaze, Light - - ing all
blaze, Light - - ing all
blaze, Light - - ing all
ff sempre. pesante.
Ped
Ped
Ped

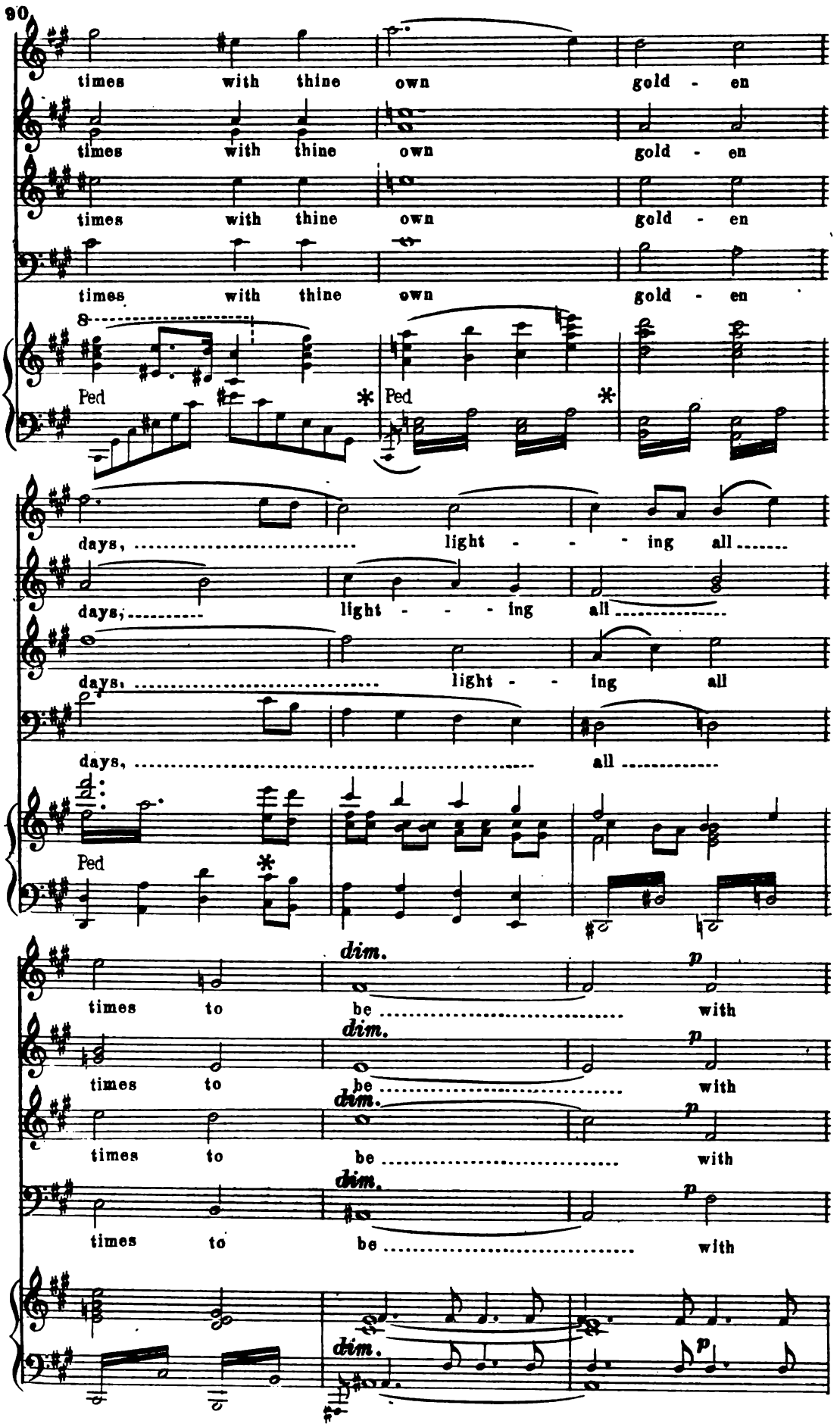
times with thine own gold - en
times with thine own gold - en
times with thine own gold - en
times with thine own gold - en
8
Ped * Ped *
days, light - - - ing all
days, light - - - ing all
days, light - - ing all
days, all
Ped *
dim. p
times to be with
dim. p
times to be with
dim. p
times to be with
dim. p
times to be with
dim. p

R

cresc.

thine ..... own gold - - - - -

cresc.

thine ..... own gold - - - - -

cresc.

thine ..... own gold - - - - -

cresc.

thine ..... own gold - - - - -

8 .....

cresc.

f

Ped *

- - en days thine own.....

dim. rall.

- - en days gold - - - - -

- - en days gold - - - - -

- - en days gold - - - - -

dim. rall.

Piu Allegro, con anima. (𝅗𝅥 = 104)

pp

gold - - - - - en days.

pp

en days .....

pp f

- en days ..... While the cho - - rus

pp

- en days ..... While the cho - - rus

Piu Allegro, con anima.

pp

Ped f *

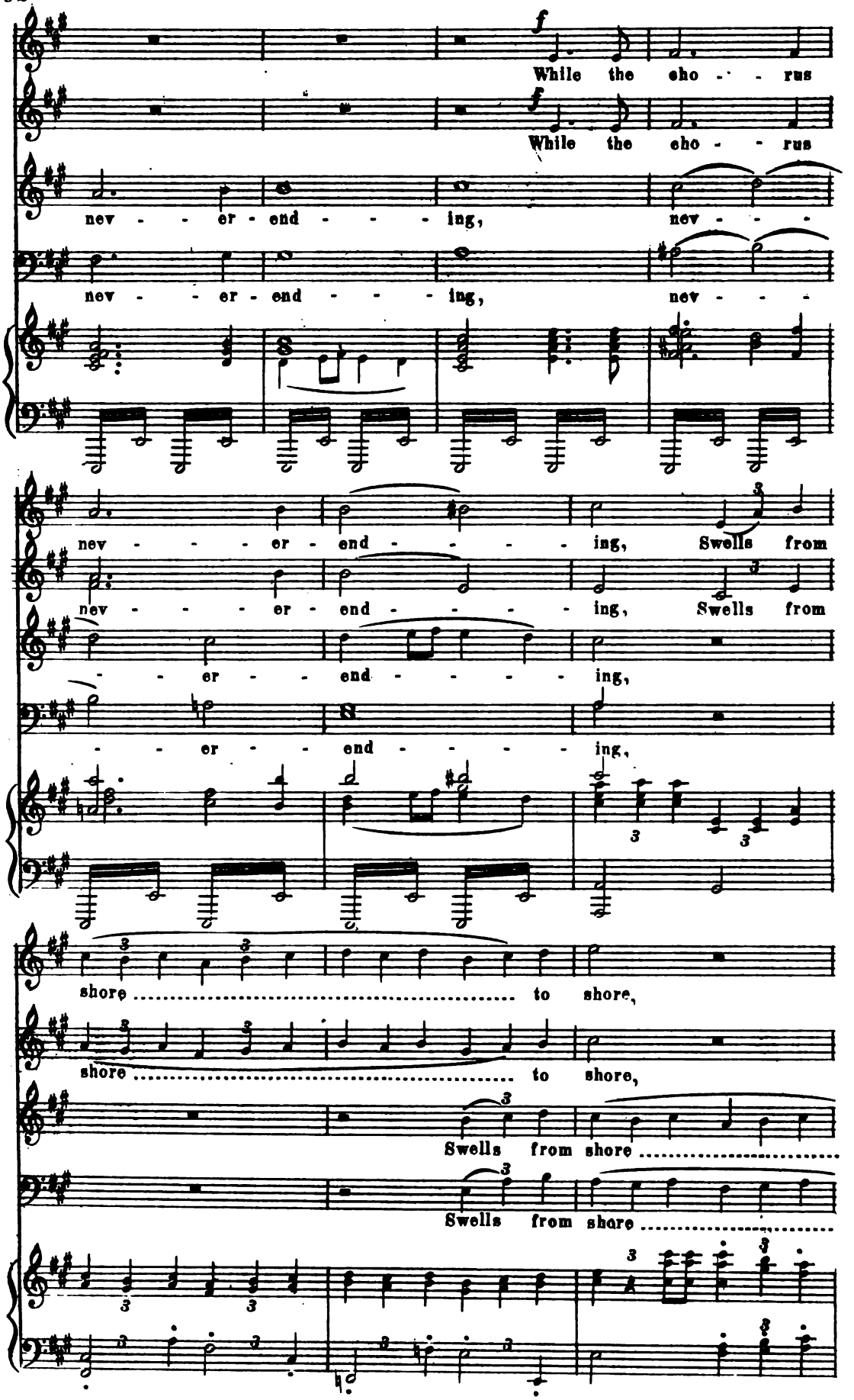
f
While the cho - - rus
f
While the cho - - rus
nev - - er - end - - - ing, nev - - -
nev - - er - end - - - ing, nev - - -
nev - - - er - end - - - - ing, Swells from
nev - - - er - end - - - - ing, Swells from
- - er - - - end - - - - - ing,
- - er - - - end - - - - - ing,
shore ..... to shore,
shore ..... to shore,
Swells from shore .....
Swells from shore .....

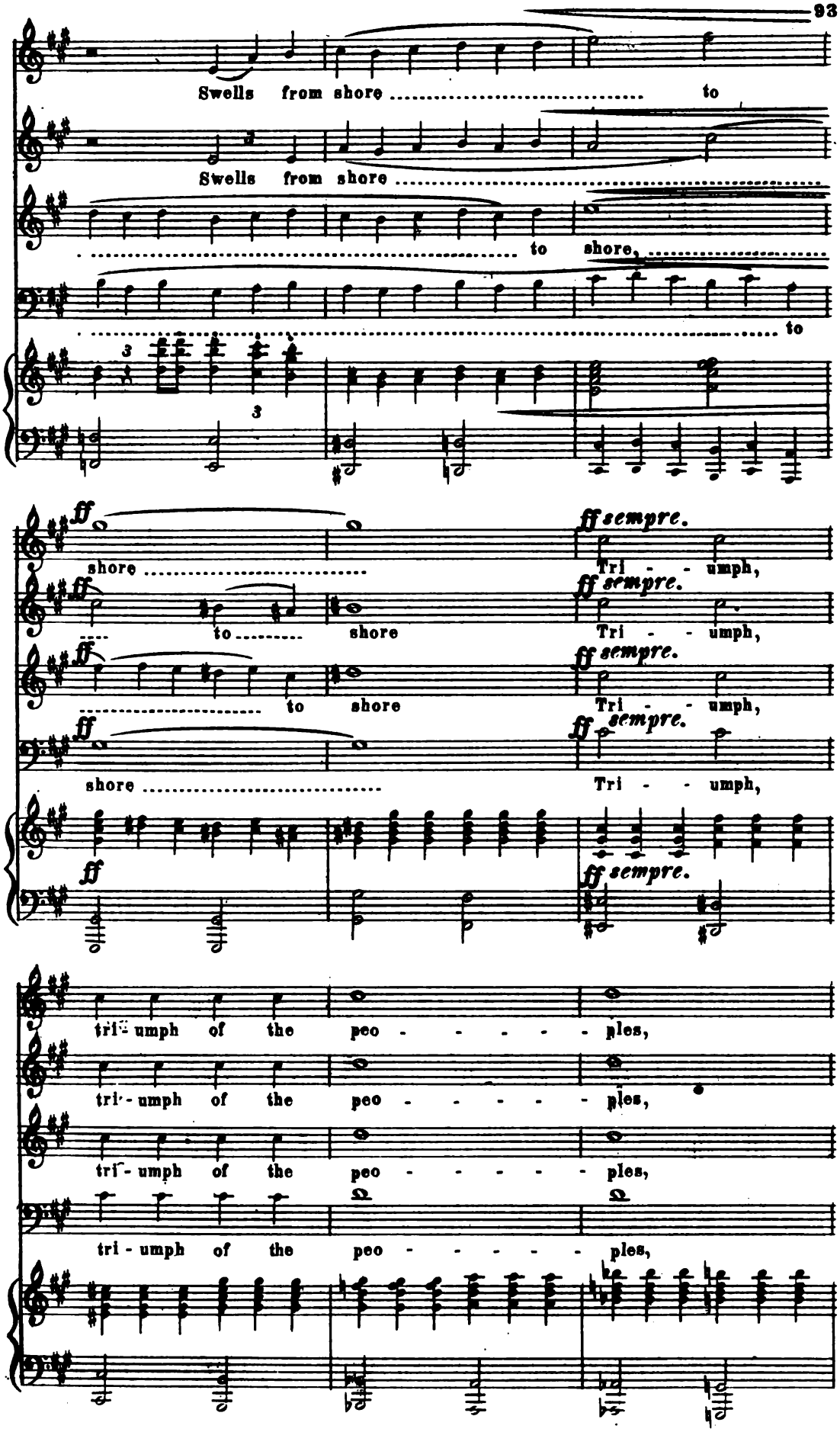
Swells from shore ..... to
Swells from shore .....
..... to shore, ...
..... to
ff
shore .....
ff sempre.
Tri - - umph,
ff
.... to ..... shore
ff sempre.
Tri - - umph,
ff
..... to shore
ff sempre.
Tri - - umph,
ff
shore .....
ff sempre.
Tri - - umph,
ff
ff sempre.
tri - umph of the peo - - - - - - ples,
tri - umph of the peo - - - - - - ples,
tri - umph of the peo - - - - - - ples,
tri - umph of the peo - - - - - - ples,

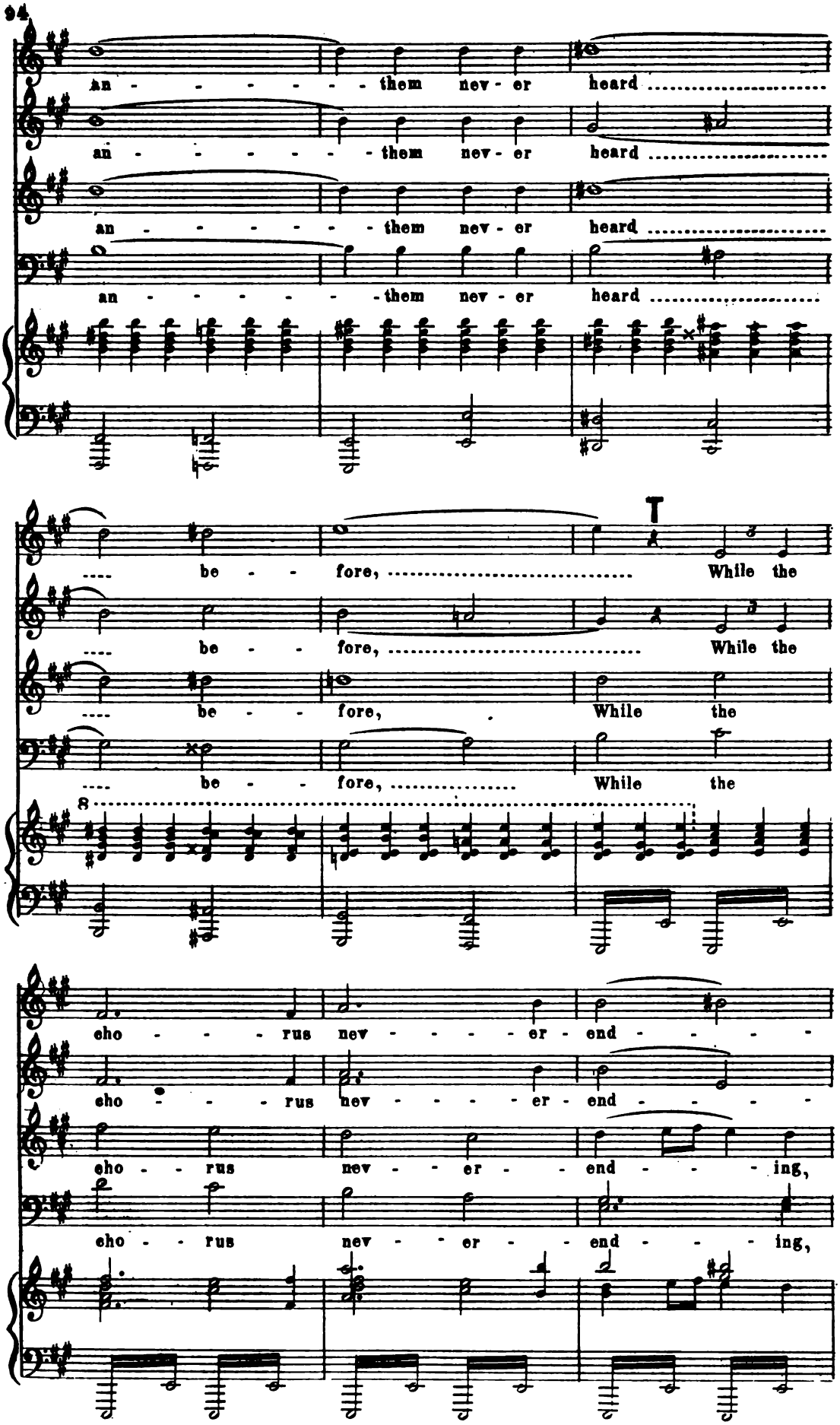
an - - - - - - - them nev - er heard
an - - - - - - - them nev - er heard
an - - - - - - - them nev - er heard
an - - - - - - - them nev - er heard
be - - fore, While the
be - - fore, While the
be - - fore, While the
be - - fore, While the
8
T
cho - - - rus nev - - - - er - end - - - -
cho - - - rus nev - - - - er - end - - - -
cho - - rus nev - - er - - end - - - ing,
cho - - rus nev - - er - - end - - - ing,

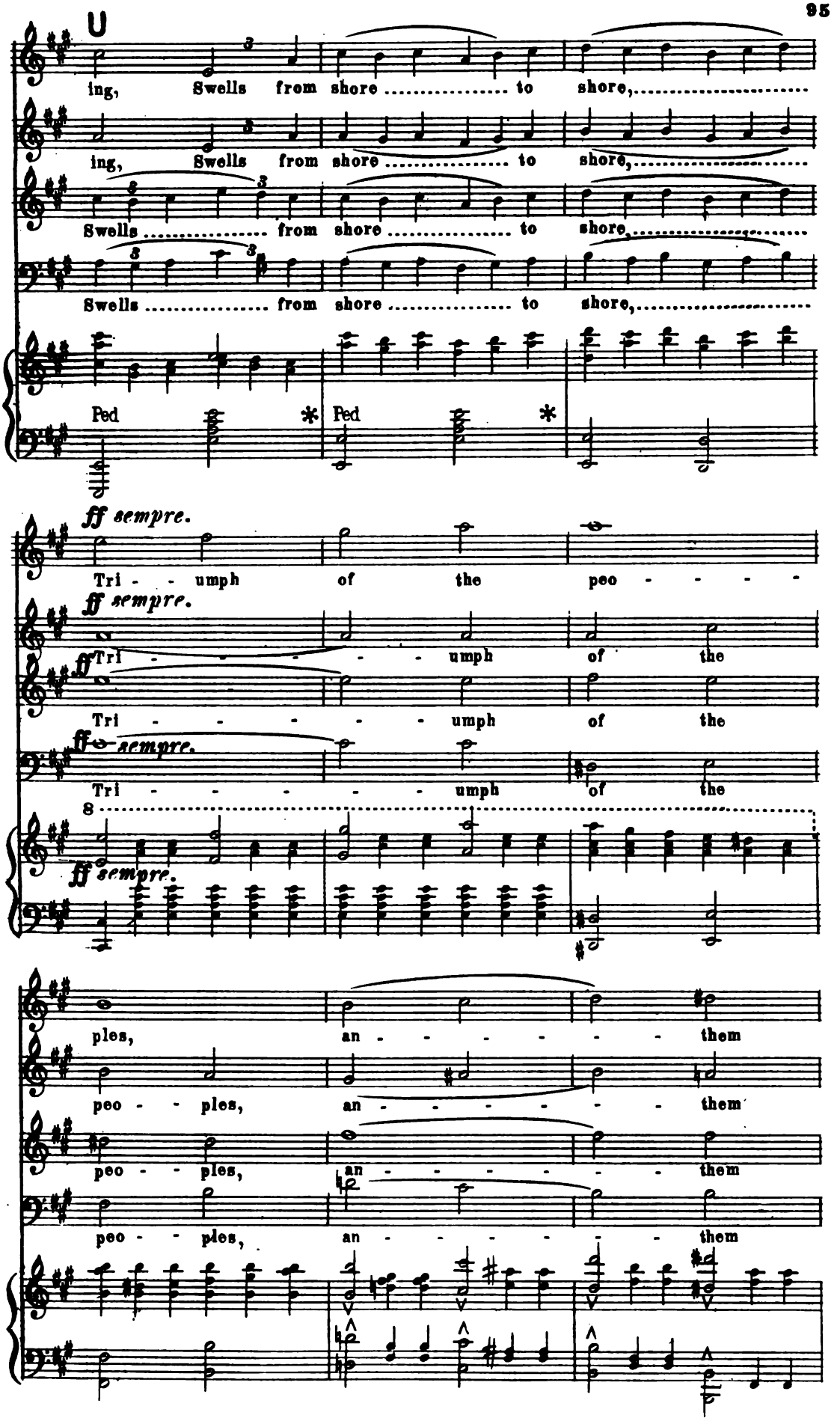
U
ing, Swells from shore to shore,
ing, Swells from shore to shore,
Swells from shore to shore,
Swells from shore to shore,
Ped * Ped *
ff sempre.
Tri - - umph of the peo - - - -
ff sempre.
ff Tri - - - - - umph of the
Tri - - - - - - umph of the
ff sempre.
Tri - - - - - - umph of the
8
ff sempre.
ples, an - - - - - - them
peo - - ples, an - - - - - - - them
peo - - ples, an - - - - - - - them
peo - - ples, an - - - - - - - them

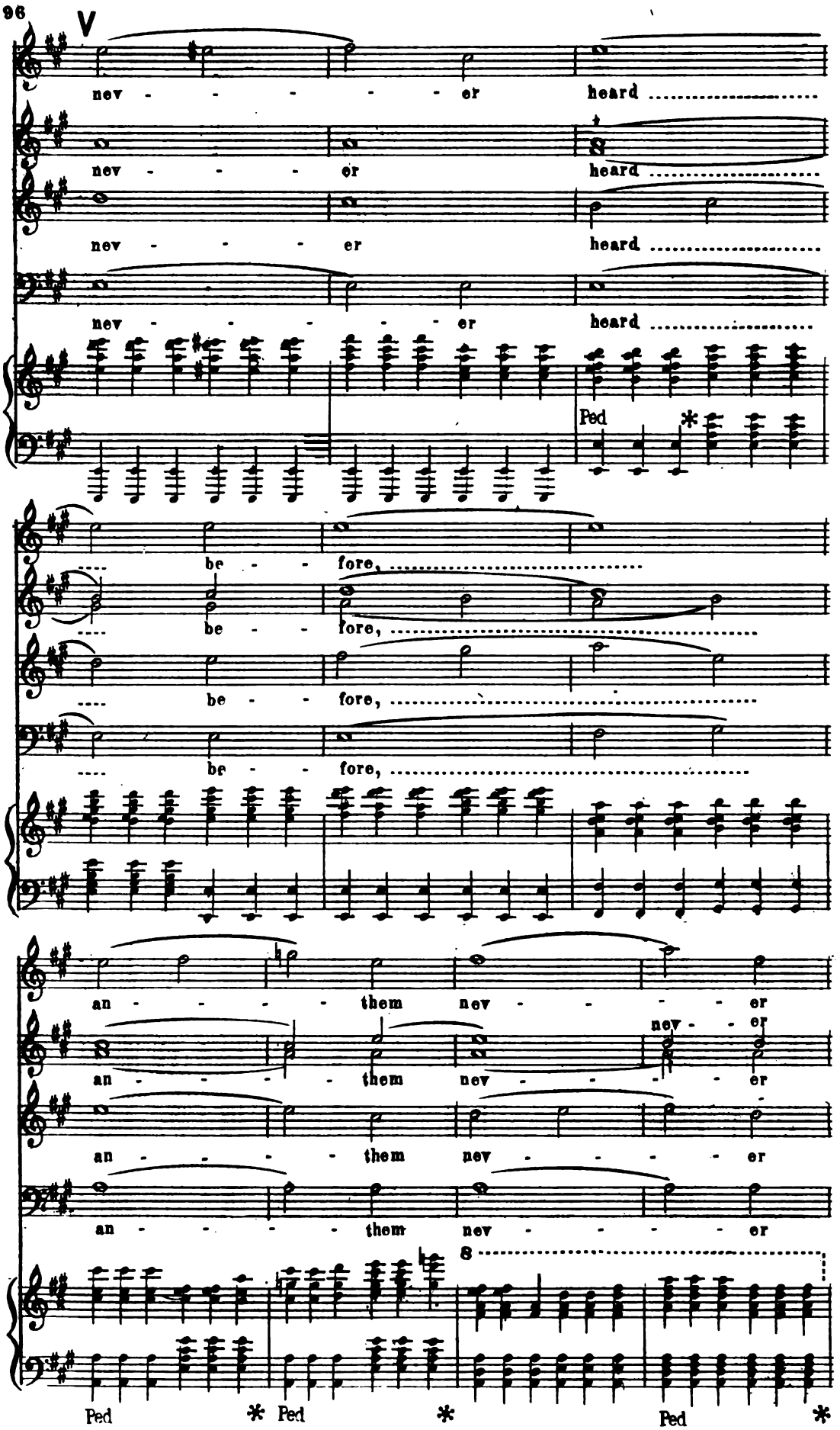
V
nev - - - - - er heard
nev - - - - er heard
nev - - - - er heard
nev - - - - - er heard
Ped *
be - - fore,
be - - fore,
be - - fore,
be - - fore,
an - - - - them nev - - - er
an - - - - them nev - - - - er
nev - - er
an - - - - them nev - - - - er
an - - - - them nev - - - - er
8
Ped * Ped * Ped *

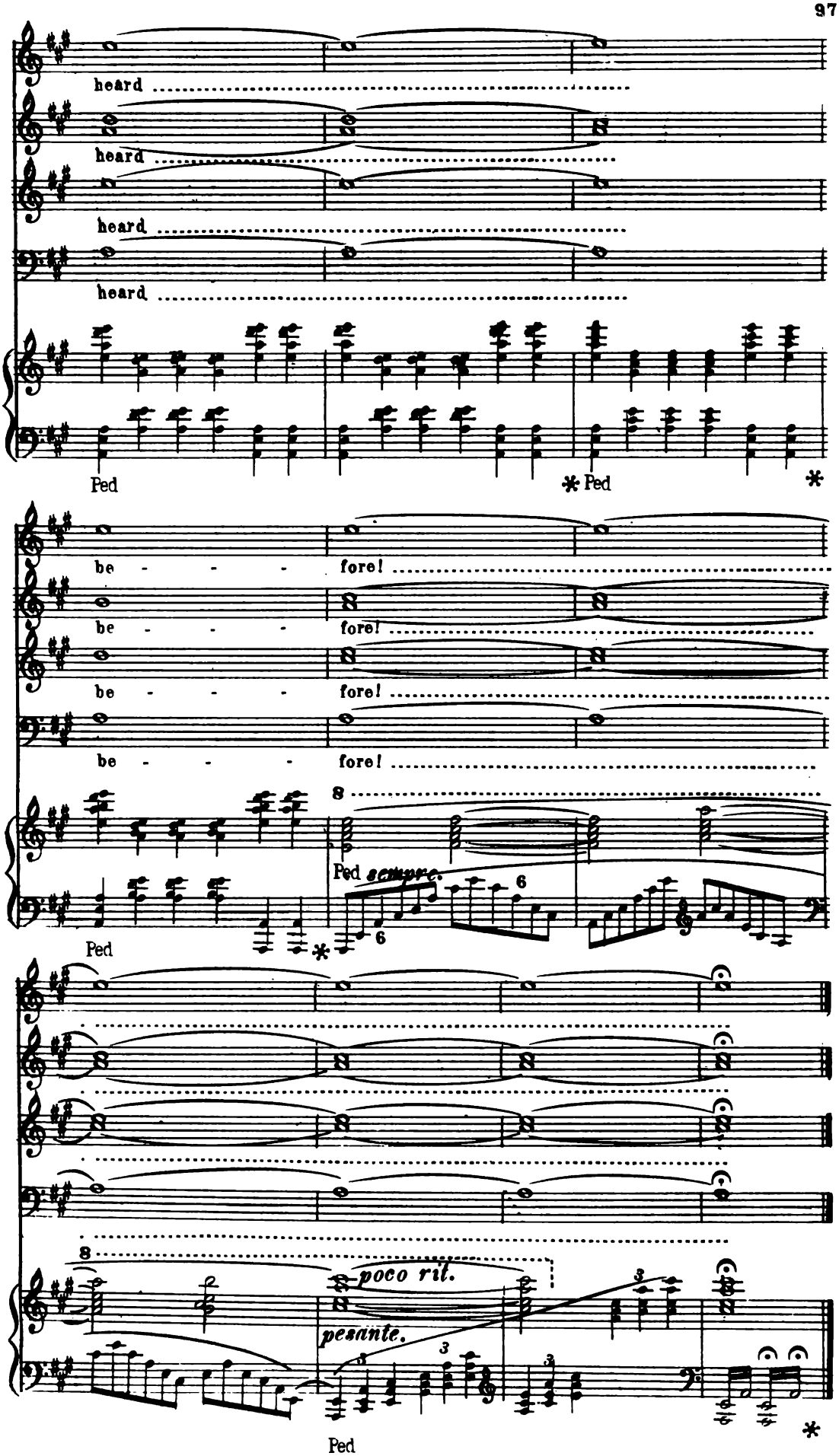
heard
heard
heard
heard
Ped
* Ped
*
be - - - fore!
be - - - fore!
be - - - fore!
be - - - fore!
8
Ped sempre.
Ped
*
8
poco rit.
pesante.
Ped
*